TABLE OF ORGANIZATIONAL STRUCTURE

CITY COUNCIL

** Meets every Tuesday evening at City Hall **

Ara Najarian	- Mayor	Apr-09
John Drayman	- Councilmember	Apr-11
Frank Quintero III	- Councilmember	Apr-09
Dave Weaver	- Councilmember	Apr-11
Bob Yousefian	- Councilmember	Apr-09

OTHER ELECTED OFFICIALS

Ronald T. Borucki	- City Treasurer	Apr-09
Ardashes Kassakhian	- City Clerk	Apr-09

APPOINTED OFFICIALS

Scott H. Howard	- City Attorney
James E. Starbird	- City Manager

EXECUTIVES

Randy Adams	- Police Chief	Hassan Haghani	- Planning
Yasmin Beers	- Deputy City Manager	Nancy Hunt-Coffey	- Libraries
Imelda Bickham	- Information Services	Philip Lanzafame	- Development Services
Madalyn A. Blake	- Community Development	Robert K. McFall	- Assistant City Manager
George Chapjian	- Parks & Recreation	Stephen M. Zurn	- Public Works
William Fox	- City Auditor	VACANT	- Administrative Services
Christopher Gray	- Fire Chief	VACANT	- Glendale Water & Power

CITY OF GLENDALE
TABLE OF ORGANIZATION

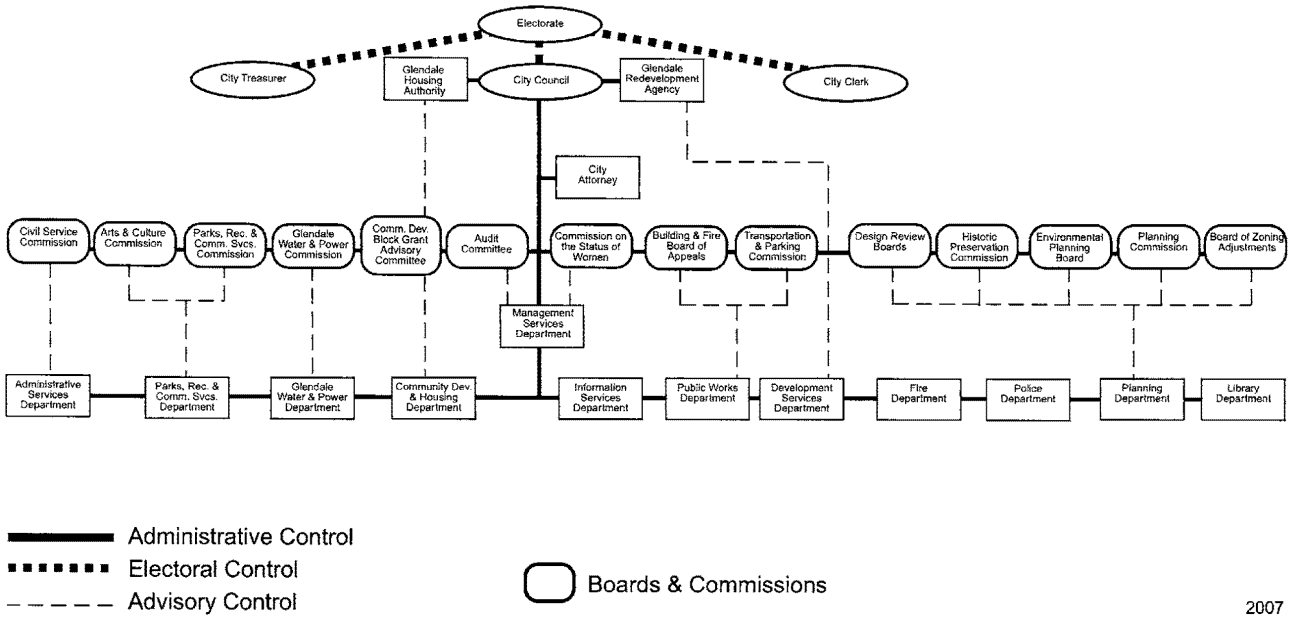

Administrative Control
Electoral Control
Advisory Control
Boards & Commissions

2007