

# HOME OCCUPATION PERMIT FLOOR PLAN EXAMPLES

The following are examples of acceptable floor plan drawings required for a Home Occupation Permit Application. Please indicate the size and location of the proposed occupation area in relation to the entire structure by drawing an approximate building layout. Failure to furnish any of the requested information will delay action on the request. Attach additional pages as needed. For a Home Occupation Permit, hand drawn floor plans are acceptable and must be legible.

PLEASE NOTE: The City may, in the course of processing your application request that you clarify, amplify, correct, or otherwise supplement the information required for the application.

## FLOOR PLAN EXAMPLES FOR A ONE-STORY DWELLING

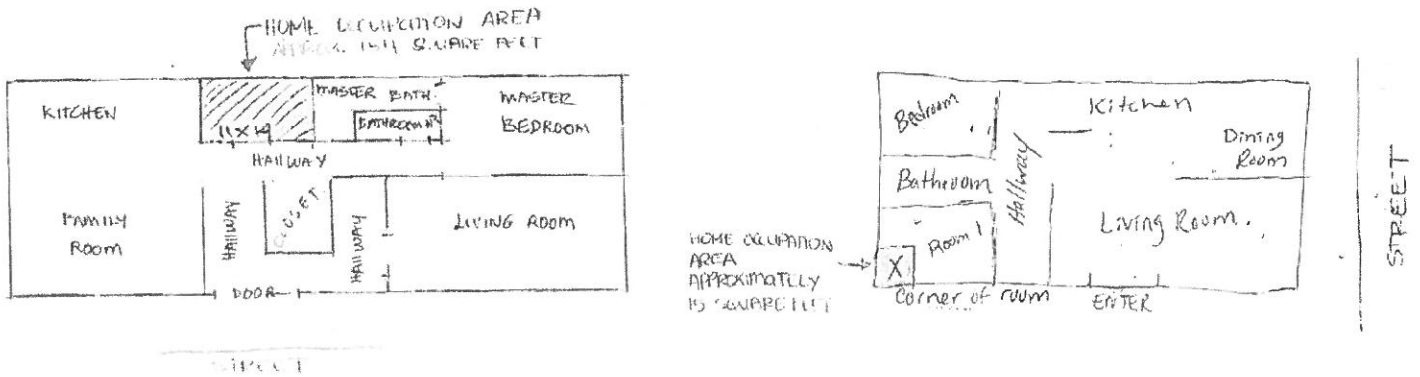

## FLOOR PLAN EXAMPLE FOR A TWO-STORY DWELLING

For any dwelling that exceeds one-story, a drawing for each floor is required that identifies all areas being used for the Home Occupation, not to exceed 10% of the total square footage of the residence.

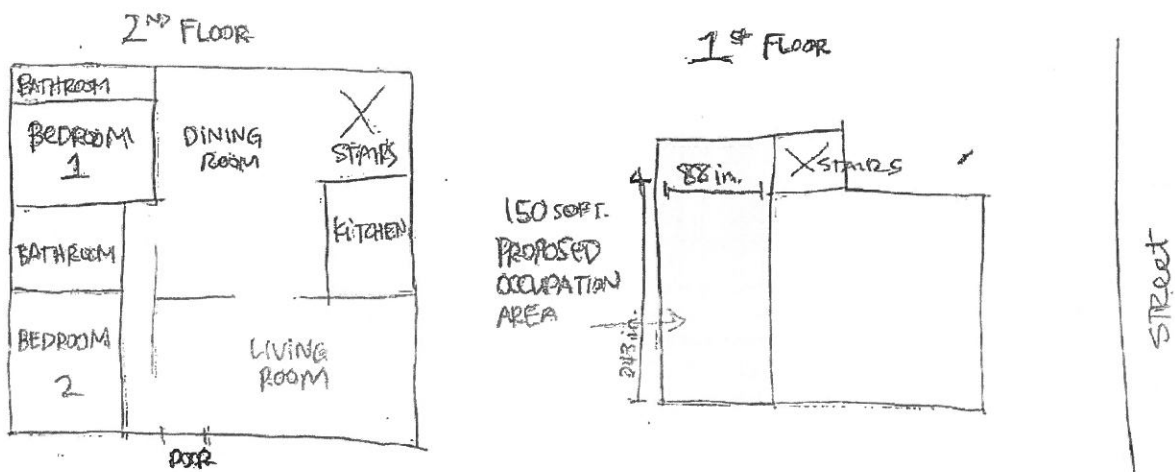

- E. Using the space below, indicate the size and location of the proposed occupation area in relation to the entire structure, by drawing an approximate floor plan (see attached handout). Attach additional sheet if necessary.  
NOTE: For Cottage Food Operations, please identify the square footage and location of the kitchen area as well as any office area that will be used for the business.

