APPENDIX

u tura Resources

APPENDIX 1

ay 2021 stor c Preservat on emo

Sapphos environmental inc.

May 18, 2021
Job Number: 2539-003
Historic Preservation Services
for 5426 San Fernando Road, Glendale, CA

MEMORANDUM FOR THE RECORD
2.6 2539-003.M01

TO: Gonzales Law Group
(Mr. Michael Gonzales)

FROM: Sapphos Environmental, Inc.
(Ms. Carrie Chasteen)

SUBJECT: Historic Preservation Services for 5426 San Fernando Road, Glendale, CA

EXECUTIVE SUMMARY

Sapphos Environmental, Inc. understands the subject property was assigned a California Register Status Code of 5S3, or "Appears to be individually eligible for local listing or designation through survey evaluation" in the survey conducted for the 2018 South Glendale Community Draft Plan.[1] The property was found to be potentially locally significant for industrial development from the post-World War II period; continued growth of San Fernando Road as an important industrial corridor (Criterion 1). A review of historic aerials demonstrates the buildings associated with the West Glendale Winery were demolished between 1925 and 1947, and the subject property was redeveloped with the existing Moderne warehouse in 1947. Substantially more permits have been issued for the subject property than those cited in the 2018 survey results; many for interior alterations which would have greatly impacted the use of the buildings use for manufacturing and warehouse storage. In order for a property to be considered eligible for a historical register, it must meet one or more eligibility criteria and possess integrity. The post-World War II development period is commonly considered to have occurred between 1945 and 1969. Although the subject property may be associated with post-war industrial development of southwest Glendale, the businesses associated with this property did not significantly contribute to the history of Glendale. Numerous buildings on the subject property were constructed following the post-war period, the use of the buildings has not been retained, and the primary office building has been substantially altered. Therefore, the subject property does not appear eligible for listing in a historical register.

[1] City of Glendale. 2018. South Glendale Historic Resources Survey. Prepared by Historic Resources Group, Pasadena CA.

Corporate Office:
430 North Halstead Street
Pasadena, CA 91107
TEL 626.683.3547
FAX 626.628.1745

Billing Address:
P.O. Box 655
Sierra Madre, CA 91025
Web site:
www.sapphosenvironmental.com

INTRODUCTION

Sapphos Environmental, Inc. understands that the subject property located at 5426 San Fernando Road, Glendale, California (APN 5638-018-032) is proposed to be redeveloped. Sapphos Environmental, Inc. also understands the subject property was assigned a California Register Status Code of 5S3, or "Appears to be individually eligible for local listing or designation through survey evaluation" in the survey conducted for the 2018 South Glendale Community Draft Plan.[2] The property was found to be potentially locally significant for industrial development from the post-World War II period; continued growth of San Fernando Road as an important industrial corridor (Criterion 1). For the 2018 survey, reconnaissance surveys were conducted to identify properties for which further research was warranted. Sapphos Environmental, Inc. qualified architectural historian (Ms. Carrie Chasteen) conducted a preliminary intensive survey to determine if the property retains sufficient integrity to merit consideration as a historical resource pursuant to the California Environmental Quality Act (CEQA).

METHODOLOGY

Background and literature research was conducted in the 2018 Historic Context Statement and Survey Report prepared for the South Glendale Community Plan. Additionally, historic Sanborn maps, building permits, and online newspaper articles were reviewed. A site visit was conducted by Ms. Chasteen on May 13, 2021. Ms. Chasteen possesses a Master of Science in Historic Preservation, has more than 19 years of experience in the field of cultural resources management, and meets the Secretary of the Interior's *Professional Qualification Standards* in the fields of History and Architectural History.

PROPERTY HISTORY

The Sanborn Map Company generated hand-drawn maps for urban centers for use by fire insurance companies for actuary purposes and generally accurately depict building footprints, porches, building materials, building uses, and other details dependent upon availability. The earliest Sanborn map for the subject property was created in 1919 which depicts several buildings associated with the West Glendale Winery clustered at the intersection of Milford Street and San Fernando Road.[3] The last Sanborn map available from lapl.org produced for the City of Glendale was published in 1925 which documents the existence of the West Glendale Winery.[4] A review of historic aerials demonstrates the buildings associated with the West Glendale Winery were demolished between 1925 and 1947, and the subject property was redeveloped with the existing Moderne warehouse by 1947 (Figure 1, *Historic Aerial, 1952*).

[2] City of Glendale. 2018. South Glendale Historic Resources Survey. Prepared by Historic Resources Group, Pasadena, CA.

[3] Sanborn Map Company. June 1919. Glendale, 35.

[4] Sanborn Map Company. 1925. Glendale, Volume 1, Sheet 116.

Figure 1. Historic Aerial, 1952
SOURCE: *Historicaerials.com, 2021*

The 1964 historic aerial (not pictured due to redundancy) does not depict any real change of development of the site. By 1972, infill construction began to occur on the subject property (Figure 2, *Historic Aerial, 1972*). In Figure 2, note the addition of ancillary buildings on the southern boundary of the subject property towards the center and eastern ends of the property.

Figure 2. Historic Aerial, 1972
SOURCE: *Historicaerials.com, 2021*

By 1977, the subject property was approximately 80 percent infilled with additions. Numerous ancillary buildings had been constructed, many of which are visible from the public right-of-way (Figure 3, *Historic Aerial, 1977*).

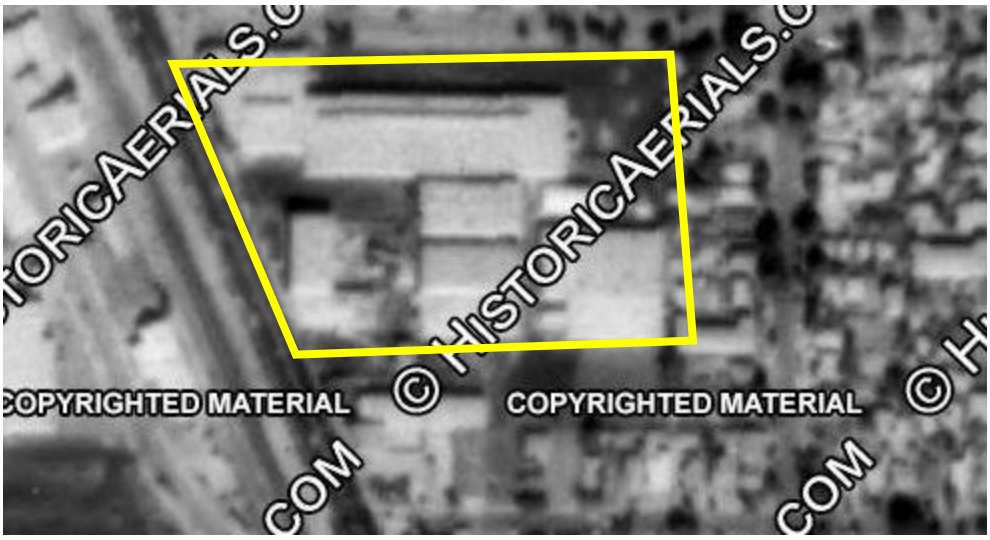

Figure 3. Historic Aerial, 1977
SOURCE: *Historicaerials.com, 2021*

By 1989, the subject property had been built out to the site plan that is visible today (Figure 4, *Historic Aerial, 1989*).

Figure 4. Historic Aerial, 1989
SOURCE: *Historicaerials.com, 2021*

Construction History

Substantially more permits have been issued for the subject property than those cited in the 2018 survey results; many for interior alterations which would have greatly impacted the use of the buildings use for manufacturing and warehouse storage. Table 1, *Permit History* summarizes the permits issued for the subject property.

TABLE 1
PERMIT HISTORY

Permit No.	Issue Date	Brief Summary of Work
15284	1/2/1940	Enclose stock in rear of building with 8 feet of fabric and barbed wire.
33952	**12/10/1948**	**Construct property line wall.***
33985	12/15/1948	Add interior insulation. Build partitions for two additional offices.
N/A	**N/A**	**Replace fire damage.**
39696	**9/18/1950**	**Application for proposed building at rear of parcel.**
39536	**2/1/1951**	**Make an exterior door into a window. Erect a 2×4 partition 12 feet long with a door.**
39764	3/14/1951	Enlarge women's toilet room and change entry by addition partition. Enlarge men's toilet room and change location of [stalls].
39826	**3/26/1951**	**Create opening in brick wall. Close a second opening. Construct partitions for additional offices.**
40684	9/4/1951	Sheet rock partitions for additional offices.
40950	**10/19/1951**	**Enclose opening, add stud sash and fire door.**
55692	**10/29/1951**	**Construct Warehouses E and F.[5]**
41832	**4/7/1952**	**Make new opening through brick wall and install overhead door.**
42559	7/18/1952	Move the location of two toilets and toilet rooms.
42872	9/20/1952	Erect brick veneer on one wall and install partition to protect from steam boiler.
43158	**10/14/1952**	**Install four new trusses and roof.**
43510	**12/5/1952**	**Application to construct Warehouse F.[6]**
46216	1/18/1954	Install electric hoist monorail system.
51225	1/20/1956	Construct ceiling attached to existing trusses. Create toilet rooms and offices.
51405	2/15/1956	Construct new partition in existing compound room.
51515	**2/29/1956**	**Demolish existing frame building.**
51630	3/13/1956	Make men's and women's restrooms in existing building.
51834	4/6/1956	Install automated sprinkler system.
54043	3/8/1957	Convert existing area into office space.
55692	**10/27/1957**	**Construction of a warehouse.**
55806	11/19/1957	Add partition in warehouse and two fire doors.
07655	**6/23/1960**	**Install cooling tower (rooftop).**
44695	**9/6/1962**	**Foundation and erection of steel shed building.**
48901	**11/28/1962**	**Add 20,800 square feet to existing 10,560-square-foot building.**
55924	5/6/1963	Install partition and alter entry door swing.
03471	**1/4/1966**	**Build concrete block building and adjacent facility.**
12477	8/4/1966	Alter existing and masonry wall.
70417	**6/2/1971**	**Install metal canopy.**
00745	**3/6/1974**	**Enclose existing roofed area with concrete block walls.**
25801	8/1/1976	Replace metal beams and siding.
Illegible	**9/10/1976**	**Construct 2-story concrete tilt up building.**
65888	11/30/1979	Warehouse modified with concrete floor and glue lam roofing system.
77637	**4/15/1980**	**Construct concrete tilt-up building.**
N/A	**10/13/1988**	**Construct paved parking lot.**
B10070033	**2/10/1998**	**Install 62 feet of wood screen on roof to screen air conditioner.**
20080821	**2/15/2009**	**Demo Building 1, a concrete tilt-up building constructed in 1977.**

NOTE: *Bolded permits would impact the subject property's exterior integrity of design, materials, workmanship, feeling, association, and setting.

[5] Certificate of Occupancy issued February 20, 1953.

[6] Certificate of Occupancy issued February 11, 1953.

Other permits issued were related to electrical work, reroofing, and plumbing, which are generally not considered to bear weight in defining a property's significance. It was noted numerous permits were issued for electrical upgrades and equipment over the course of time, which reflects the expansion of buildings located on the subject property. On May 21, 1999, a Certificate of Use and Occupancy was applied for to use the subject property as corporate offices for PRC – DeSoto International, Inc.[7]

Use History

Certificates of Occupancy and the historic building permit record indicate several businesses have occupied this site. The Glendale Lumber Company is noted as using this facility. However, research in historic newspapers and the South Glendale Community Plan Historic Context Statement does not indicate that the Glendale Lumber Company made demonstrably significant contributions to the history of the nation, state, region, or City of Glendale. Another early business located at this site was the American Radiator & Standard Sanitary Company. This company was formed in 1929 through the merger of the American Radiator and Standard Sanitary companies in Buffalo, New York. Chicago was the chosen headquarters for the company with branch sales offices in New York, Boston, Minneapolis and Denver. The American Radiator & Standard Sanitary Company produced residential radiator heating equipment and quickly expanded its market throughout the United States.[8] Based on lack of fanfare in the press and lack of mention in the South Glendale Community Plan Historic Context Statement, the American Radiator & Standard Sanitary Company did not make demonstrably significant contributions to the post-war history of Glendale.

An early Certificate of Occupancy indicates the subject property was owned and operated by Product Research Company (also known as Product Research & Chemical Company; PRC). All identified newspaper articles refer to PRC as being located at 2919 Empire Avenue, Burbank, California.[9] PRC was noted for manufacturing caulking and sealants but is not known as the inventor of such products. The majority of the press coverage for PRC consists of help wanted advertisements, which lists the Burbank office as the place of business. The local press coverage does not champion innovative use of caulking and other sealants produced at this facility, no mention of tremendous sales that would have boosted the local economy, nor is there mention of expansion of the facility to meet increased post-war demand. Based on lack of fanfare in local media, it cannot be demonstrated that PRC made demonstrably significant contributions to the post-war history of industrial development of Glendale.

[7] City of Glendale. Application No. BUO-19990104.

[8] American Radiator & Standard Sanitary Company. "History of the Corporation." 1881–1960. Available at: https://ohiomemory.org/digital/collection/p15005coll27/id/40085/

[9] *Los Angeles Times*. 10 April 1966. Accountant Help Wanted Ad, 249.

SITE VISIT

A site visit was conducted on May 13, 2021 to document the current condition of the buildings located on the subject property. The subject property has been used by a film industry company for equipment storage, stages, and equipment testing. The original use of manufacturing and storage of caulking and sealants is no longer extant, and the equipment associated with this use is also no longer extant. It was noted that the original office building has been altered by infill of two large banks of windows facing San Fernando Road. Additionally, the primary entrance of the office building has been altered with the replacement of paired swinging doors noted in the permit history with a single, modern metal door. The entryway to the lobby, the premier public space, was reduced to accommodate the reduction of doors and the primary entryway has been further altered with the introduction of stone veneer.

CONCLUSIONS

In order for a property to be considered eligible for a historical register, it must meet one or more eligibility criteria and possess integrity. The post-World War II development period is commonly considered to have occurred between 1945 and 1973/75. Although the subject property may be associated with post-war industrial development of southwest Glendale, the businesses associated with this property did not significantly contribute to the history of Glendale.. Numerous buildings on the subject property were constructed following the post-war period, the use of the buildings has not been retained, and the primary office building has been substantially altered. Therefore, the subject property does not appear eligible for listing in a historical register.

APPENDIX 2

August 2021 stor c Resources emo

memorandum

date	August 11, 2021
to	Michael Gonzales, Gonzales Law Group
cc	
from	Margarita Jerabek-Bray, Ph.D., Alison Garcia Kellar, M.S., and Anokhi Varma, M.S.
subject	Preliminary Historical Resources Assessment for 5426 San Fernando Road, Glendale, California

Environmental Science Associates appreciates the opportunity to submit this findings memorandum (Memo) summarizing the results of its preliminary Historical Resources Assessment for 5426 San Fernando Road (APN: 5638-018-032) in Glendale, California (Project Site). ESA understands that a new project may be proposed for the Project Site at 5426 San Fernando Road. This memo has been prepared for the purposes of due diligence with regard to historical resources, for compliance with CEQA.

As shown in **Figure 1** below, the Project Site is improved with eight industrial structures that have been identified and keyed to the map for the purposes of this study. Building A1 and A2, located at the northwest corner of the 5426 San Fernando Road property at the junction of San Fernando Road and Milford Street (**Figure 1**), is comprised of a warehouse which was constructed in 1946 (A1); and an attached office and display room (A2) which was constructed in 1947 (subject building). In 1974, a large L-shaped addition was constructed to the south and east of the warehouse portion of Building A1. The subject building, A2, (i.e. office and display room), which is located on the northwest corner of the project site, was previously identified in 2017 and assigned a California Historical Resource (CHR) Status Code of 5S3 as a part of the City of Glendale's *City of Glendale South Glendale Historic Resources Survey,* meaning the subject building "Appears to be individually eligible for local listing or designation through survey evaluation."[1] The survey also identified the subject building as eligible under local Criterion 1 as an "excellent example of industrial development from the immediate post-World War II period, representing the continued growth of San Fernando Road as an important industrial corridor in South Glendale." The period of significance in the City's Context: Industrial Development is from 1890 to 1955. Therefore, the "immediate post-World War II period" would be from 1945-1955.

[1] Christine Lazzarertto and Robby Aranguren, "DPR 523 Series Forms: 5426 San Fernando Road," Prepared for the City of Glendale, 2017, 1-2.

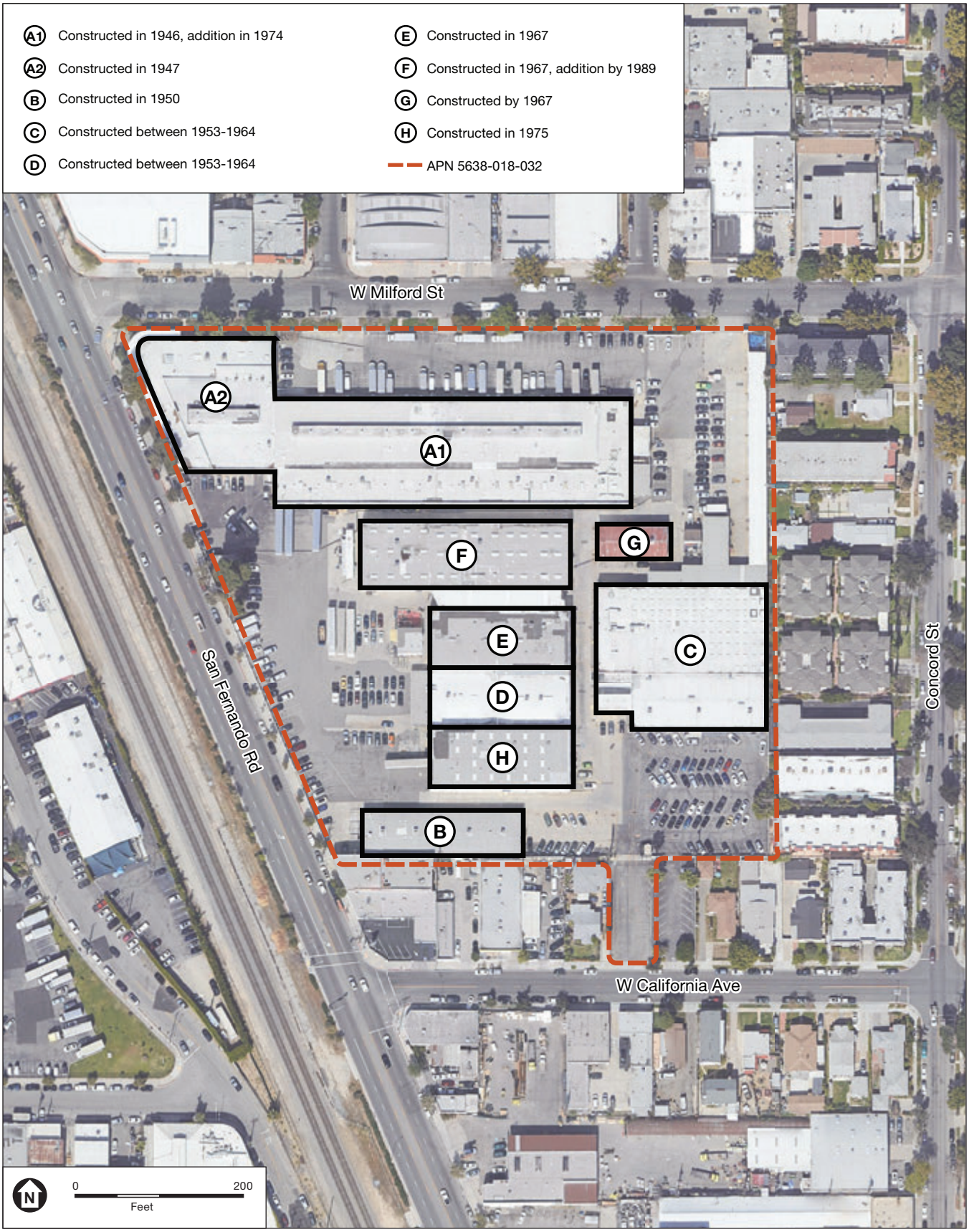

LAX\2021xxxxx\D202100395.00 - 5426 San Fernando Rd Historic Due Diligence\05 Graphics-GIS-Modeling/Illustrator

SOURCE: ESA, 2021; Google Earth, 2021

5426-5454 San Fernando Road

Figure 1
Project Site

ESA

ESA conducted an intensive survey of the Project Site and has uncovered new information about the history, site development, construction, use, and later changes to the subject building and associated property. Building A2 was identified in the aforementioned survey as an example of Mid-Century Modern style, yet it also includes some Streamline Moderne characteristics which were not discussed in the survey. Based upon this new research, ESA found the subject building, Building A2, as well as the subject property as a whole (5426 San Fernando Road), to be ineligible for listing on the National Register of Historic Places (NR), California Register of Historic Resources (CR), and on the Glendale Register of Historic Resources, as the subject building (A2) fails to convey significant historic associations and is not a distinctive example of its style as applied to an industrial office and display room due to a substantial lack of integrity. Furthermore, the attached buildings A1 and A2 taken together do not appear to meet the thresholds of significance or integrity as applied to an industrial office and warehouse property type under any of the applicable criteria.

Survey and Research Methods

This Report was prepared by ESA's architectural historians, including: Margarita Jerabek-Bray, Ph.D., Director of Historical Resources; Alison Garcia Kellar, M.S., Senior Architectural Historian; and Anokhi Varma, M.S., Historic Architect. All of our ESA staff meet and exceed the *Secretary of the Interior's Professional Qualification Standards* in history, architectural history or historic architecture. Professional qualifications are provided in **Appendix A**.

The preparation of this Report involved a review of the National Register and its annual updates, the California Register, the Statewide Historical Resources Inventory (HRI) database maintained by the State Office of Historic Preservation (OHP), and the City of Glendale's Register of Historic Resources to identify any previously recorded properties within the Project site.

In addition, the following tasks were performed for the study:

- Conducted field inspections of the Project site and utilized the survey methodology of the OHP.
- Photographed the Project site and associated landscape features.
- Conducted site-specific research on the Project site utilizing assessor records, building permits, Sanborn Fire Insurance Maps (Sanborn maps), city directories, historical photographs, historical newspapers, and other published sources.
- Conducted research through the Los Angeles County Assessor's Office and the City of Glendale Department of Public Works.
- Reviewed and analyzed ordinances, statutes, regulations, bulletins, and technical materials relating to federal, state, and local historic preservation, designation assessment processes, and related programs.
- Reviewed the City of Glendale's previous historical resources surveys and the Citywide historic context.
- Evaluated potential historical resources based upon criteria used by the National Register of Historic Places (36 CFR Section 60.2), the California Register of Historical Resources (PRC Section 5024.1), and City of Glendale Historic Preservation Ordinance (Section 15.20.050 of the Glendale Municipal Code).

Environmental Setting

Previous Surveys

The *City of Glendale South Glendale Historic Resources Survey*, included the west portion of the subject building, Building A2, which was identified and recorded as potentially eligible for the Glendale Register under local Criterion 1 "as an excellent example of industrial development from the immediate post-WWII period, representing the continued growth of San Fernando Road as an important industrial corridor."[2] The survey form is included as an attachment to this Memo. As mentioned above, Building A2 was assigned a preliminary status code of 5S3, which means that the building may be eligible for local listing or designation through survey evaluation. The property is associated with the "Industrial Development" contextual theme, and was included as a potential resource for the following: "Industrial development from the post-World War II period; continued growth of San Fernando Road as an important industrial corridor."[3]

However, some of the statements related to potential historic eligibility of the subject building as stated on the survey form were found to be incorrect due to the low historic integrity present at the Project Site, as discussed in greater detail below.

The subject building (Building A 5426 San Fernando Road) was identified as having a "Mid-century Modern/Industrial" architectural style, with "No major alterations."[4] However, the construction history on the survey form included only a partial building permit history for the address 5426 San Fernando Road, which further research has determined also includes building permits for the other seven structures located on the property, and are not specific to Building A2. Further, building permits for the property at 5430 and 5454 San Fernando were not included in the survey report or inventory, which resulted in an incomplete depiction of all of the modifications undertaken at the property. Also, the survey did not mention the Streamline Moderne features that are present at Building A1. Additionally, notable engineer Eugene Birnbaum was erroneously identified as having worked at the Project Site on an alteration building permit from the 1950s as indicated in the 2017 DPR form. However, no such building permit was located in the permit search for any of the buildings on the property, as documented in this report.

Historic Contexts

Industrial Development (1890-1955)

The following context is from the *City of Glendale South Glendale Historic Resources Survey*:

> Early industrial development in Glendale and Tropico was associated primarily with the citrus and building industries and developed along the rail lines that connected the towns to Los Angeles. Industrial development after 1920 was focused almost exclusively in the area around San Fernando Road, which

[2] "DPR 523 Series Forms: 5426 San Fernando Road," 2017, page 2 (BSO form); and Historic Resources Group, "Appendix B: Individually Eligible Properties, South Glendale Community Plan," City of Glendale, 2018, 62.

[3] "DPR 523 Series Forms: 5426 San Fernando Road," 2017, page 2 (BSO form).

[4] Ibid.

grew into a major industrial corridor and was a significant factor in the development and growth of Glendale and the surrounding area. The 1995 San Fernando Road Corridor survey determined that resources from this early era of development are rare.

One of the earliest industries in the Glendale vicinity was the West Glendale Winery, established about 1890 in a brick building located on San Fernando Road near what is now Doran Street, which at that time was outside the town limits. Proprietor Charles R. Pironi's products included orange wine. Sanborn Fire Insurance maps show that by 1908 a number of industries had been established in the town proper. Charles M. Lund, a wagon maker from Council Bluffs, Iowa opened Glendale's first blacksmith shop in 1906 on West Third Street (now Wilson Avenue) between Howard Street and Isabel Street. By 1908 Lund had added a buggies and implements shop and by 1912 a harness shop. Four fruit packing houses were located along Glendale Avenue, adjacent to the railroad tracks. The Pinkham & McKevitt packing house, which by 1912 was owned by the Edmund Peycke Company, was located at the south end of town at the intersection of Glendale Avenue and Lomita Avenue. The Sparr Fruit Packing Company was located on Glendale Avenue just south of West Second Street (now California Avenue), and the C.C.U. packing house occupied the northeast corner of the intersection of Glendale Avenue and West First Street (now Lexington Avenue). Further north along the tracks, just outside of town, was the E.M. Ross packing house. The growing town also had three large lumber yards: the Independent Lumber Company at West Second Street (California Avenue) and Geneva Street; the Litchfield Lumber Company on Glendale Avenue, just south of the Sparr Fruit Packing Company; and the Valley Lumber Company at West Fourth Street (now Broadway) and Maryland Avenue. No physical remnant of these early industries remains.

The nearby town of Tropico was simultaneously developing its own industries. There was a small packing house at Brand Boulevard and Depot Street (now Cerritos Avenue), adjacent to the public school, but industrial development was logically focused west of San Fernando Road along the Southern Pacific Railroad tracks. The Los Angeles Basket Company occupied a long, narrow property between the tracks and Los Angeles Avenue, north of Cypress Street; its warehouse is still standing at 448 West Cypress Street. The Tropico Manufacturing Company planing mill was located on Tropico Avenue (now Los Feliz Road) just east of the tracks; across the street and immediately adjacent to the tracks was the Tropico Lumber Company. Across the tracks in Atwater was the Western Art Tile Works, which made decorative terra cotta, faience tile, vitrified clay sewer pipe, water pipe, drain tile, and other products. The plant was subsequently known by various names including Tropico Potteries, Pacific Tile Company, and Gladding McBean, and in the 1920s was the area's largest manufacturing plant. The site is now occupied by a Costco shopping center. Tropico was annexed by the city of Glendale in 1918, and in 1920 the Greater Glendale Development Association asked the City Council to set aside land flanking San Fernando Road as an industrial area. The Association focused on San Fernando because of its strategic location linking Los Angeles and the San Fernando Valley, and its proximity to both the Southern Pacific and Pacific Electric railways. Within a year a number of industries located in that section, and during the 1920s the area developed into a major industrial corridor stretching along the entire southwest flank of Glendale. One of the leading figures in the development of the San Fernando Road industrial corridor in the 1920s was Lloyd Harmond Wilson (1878-1942), a prominent Glendale realtor, developer, and real estate speculator. Wilson was born in Missouri in 1878 and began his career in Chicago in the publishing and advertising businesses. He moved to Glendale with his family in 1921 and quickly launched a successful career in real estate development, specializing in industrial properties in the San Fernando Road area. Wilson played an important role in the city's commercial life for two decades and was "instrumental in promoting much of the city's industrial growth and development, especially in the western part of the city." Wilson shrewdly focused his development efforts on San Fernando Road, then

primarily a residential district. He brokered deals with established businesses, persuading them to move to Glendale and selling or leasing them properties developed by his company, L.H. Wilson, Inc. Within two years Wilson was hailed as the "progressive realtor whose magic wand" had tripled and quadrupled real estate values in the area and enriched scores of investors:

> *The name L.H. Wilson has become synonymous with the remarkable development along the San Fernando Road. When you say San Fernando road you think of Wilson, and when you say Wilson you think of the San Fernando road.*

By late 1928 Wilson was credited with the establishment of 70 separate industrial businesses in the city in the 1920s, settling them in extensive tracts he developed along San Fernando Road and "adding materially to the wealth of Glendale and paving the way for the distribution of immense sums of money through the different firms that he has established here." In 1928 alone Wilson brokered deals that brought 14 companies to the San Fernando Road area and built nine industrial buildings, five of which he sold before the end of that year. By mid-1929 Wilson had signed leases for six more buildings that were then under construction. Among the diverse industries Wilson attracted to Glendale were the Security Baking Company, the Glendale Glass Tile Company, the Hollywood Shoe Manufacturing Company, the Hollywood Mosaic Tile Company the Indium Steel and Alloys Company, and the West Coast Style Shoes Co. In the late 1920s, Wilson, with his extensive holdings along San Fernando Road, was a leader in the effort to widen ten miles of the thoroughfare to 55 feet between curbs. The complex project required the demolition of existing buildings along both sides of the street, involving 540 separate parcels and more than 1,000 property owners.

Wilson eschewed mundane industrial designs for his developments, insisting instead on attractive, distinguished architecture. Wilson expressed his development philosophy in discussing plans for the Security Baking Co.:

> *We kept away from the stereotyped design of industrial structures and decided to erect a building that would be a credit not only to the industrial section of Glendale but to the business or residential districts as well. Not only have we set our faces steadily against anything shoddy in construction but we insisted on architecture and designs that have added a beautiful building to those that we have erected in this industrial area.*

Most of the industrial buildings developed by Wilson in the San Fernando Road corridor have been demolished or substantially altered. Two extant examples include 3901 San Fernando Road and 4500 San Fernando Road. Post-World War II industrial development in Glendale received a significant boost beginning in 1955, when Grand Central Air Terminal was closed to air traffic and the airport property was subdivided for development. The Grand Central Industrial Center opened in 1955 with four buildings and gradually took over the airport's entire112-acre site. Though located outside of the South Glendale study area, the development of the Grand Central property extended the San Fernando Road industrial corridor along Glendale's entire southwest border. By 2006 the Chamber of Commerce reported 575 industries, many located on the city's west side, employing more than 21,000 persons.[5]

[5] *City of Glendale South Glendale Historic Resources Survey*, 2014, 140-142.

Industrial Development: Property Types and Registration Requirements

Registration Requirements included for industrial resources under the Industrial Development Context in the "City of Glendale South Glendale Historic Resource Survey" are reproduced below:

> Industrial buildings important to Glendale's development history date from the late-18th century through the mid-20th century. Properties may include warehouses, industrial plants, factories, associated offices, and ancillary buildings and structures. Note that a property that is an excellent or rare example of a particular architectural style or property type, or the work of a master or noted architect may also be significant under the Architecture and Design Context.
>
> An industrial property from this period may be significant:

CRITERIA	REASON
A/1/1[6] (Event)	As an excellent example of industrial development representing an early industry in Glendale (including railroad development, viticulture, citrus, building, or motion picture industries), or the growth of San Fernando Road as an important industrial corridor.

Industrial Development: Integrity Considerations

Each type of property depends on certain aspects of integrity, more than others, to express its historic significance. Determining which of the aspects is most important to a particular property type requires an understanding of the property's significance and its essential physical features. The rarity of the property type should also be considered when assessing its physical integrity. In order to be eligible for listing at the federal, state, or local levels, a property must retain sufficient integrity to convey its historic significance under the Industrial Development theme.

CRITERIA	REQUIRED ASPECTS OF INTEGRITY
A/1/1 (Event)	An industrial property from this period eligible under Criteria A/1/A, 1 (Event) should retain integrity of location, design, feeling, and association, at a minimum, in order to reflect the important association with industry in South Glendale. Some replacement of original features, including storefronts, may be acceptable given the relative rarity of these resources.

Industrial Development: Registration Requirements

To be eligible under the Industrial Development theme, a property must:

- Date from the period of significance;
- Represent one of the early industries in Glendale or reflect a pattern or trend in industrial growth;
- Display most of the character-defining features of the property type or style; and
- Retain the essential aspects of integrity.[7]

[6] The local criterion was referenced from the *City of Glendale South Glendale Historic Resources Survey*, 2017, 15.

[7] *City of Glendale South Glendale Historic Resources Survey*, 2017, 149.

Mid-Century Modern

The following is a Mid-Century Modern context is a sub-theme of Post-World War II Modernism, as published in the *City of Glendale South Glendale Historic Resources Survey*, prepared for the City of Glendale in 2014:

> Mid-century Modern is a term used to describe the post-World War II iteration of the International Style in both residential and commercial design. The International Style was characterized by geometric forms, smooth wall surfaces, and an absence of exterior decoration. Mid-century Modern represents the adaptation of these elements to the local climate and topography, as well as to the postwar need for efficiently-built, moderately-priced homes. In Southern California, this often meant the use of wood post-and-beam construction. Midcentury Modernism is often characterized by a clear expression of structure and materials, large expanses of glass, and open interior plans.
>
> The roots of the style can be traced to early Modernists like Richard Neutra and Rudolph Schindler, whose local work inspired "second generation" Modern architects like Gregory Ain, Craig Ellwood, Harwell Hamilton Harris, Pierre Koenig, Raphael Soriano, and many more. These postwar architects developed an indigenous Modernism that was born from the International Style but matured into a fundamentally regional style, fostered in part by Art and Architecture magazine's pivotal Case Study Program (1945-1966). The style gained popularity because its use of standardized, prefabricated materials permitted quick and economical construction. It became the predominant architectural style in the postwar years and is represented in almost every property type, from single-family residences to commercial buildings to gas stations.
>
> Character-defining features include:
>
> - One or two-story configuration
> - Horizontal massing (for small-scale buildings)
> - Simple geometric forms
> - Expressed post-and-beam construction, in wood or steel
> - Flat roof or low-pitched gable roof with wide overhanging eaves and cantilevered canopies
> - Unadorned wall surfaces
> - Wood, plaster, brick or stone used as exterior wall panels or accent materials
> - Flush-mounted metal frame fixed windows and sliding doors, and clerestory windows
> - Exterior staircases, decks, patios and balconies
> - Little or no exterior decorative detailing

- Expressionistic/Organic subtype: sculptural forms and geometric shapes, including butterfly, A-frame, folded plate or barrel vault roofs[8]

Merchandise Display Windows

As evidenced through the Sanborn map of 1950, Building A was originally constructed with display windows along its west front and north corner elevation situated along San Fernando Road. These display windows would have featured American Radiator & Standard Sanitary Company's latest products in the windows, oriented such that drivers-by and pedestrians could see the company's products - even at night. In the early to mid-20th century, commercial businesses began deliberately appealing to potential roadside customers through their architecture, as captured in the following excerpts from *Main Street to Miracle Mile: American Roadside Architecture* below:

> By the 1920s, buildings and associated businesses were competing for attention from drivers navigating streets and highways. One approach to accomplish this was to make buildings appear to be bolder, in order to catch attention from the rapidly changing community and environment. Modern architecture served to fill the need for more eye-catching imagery in the built environment during a time of increased demand for roadside visibility. Architectural design offered solutions for businesses to present themselves with attention-grabbing modern style.[9]
>
> One solution to the problem was the "visual front," a concept that began to surface in the mid-1930s for downtown architecture but did not gain widespread application along the roadside until after the war. A visual front was created by completely glazing the front, and sometimes the sides, of a commercial building, so that the interior of the structure, especially when lit at night, would provide visual appeal for the exterior. The glass was sometimes canted inward, to cut down on glare and provide visual variety. In this novel way of handling a favored Modern material, glass, architects devised a sleek-looking buildings that both answered the demand to attract attention and, by showcasing the inside on the outside, exhibited "function," therefore confirming to Modern architectural dogma.[10]

Streamline Moderne, 1935 to 1945

Building A 5426 San Fernando Road includes limited Streamline Moderne features, including the canopy, rounded corner, smooth stucco cladding, and a flat roof. As the City of Glendale does not have a context statement for the Streamline Moderne style, it is common practice to reference other applicable contexts. Since Glendale's architecture generally follows regional trends, excerpts from SurveyLA's *Los Angeles Citywide Historic Context Statement* regarding eligibility standards for the Streamline Moderne style are provided as follows:

> **Summary Statement of Significance**: Resources evaluated under this sub-theme are significant in the area of Architecture as excellent examples of the Streamline Moderne styles and exhibit quality of design through distinctive features. Streamline Moderne architecture was popular between the mid-1930s and mid-1940s; the style underscored the American public's affinity for technology, progress, and modernity, and evinces a sense of motion and speed. It was applied to single-family and multi-family residences, as

[8] Ibid., 224.
[9] Chester Liebs, *Main Street to Miracle Mile: American Roadside Architecture*, United States, John Hopkins University Press, 1985, 53.
[10] Ibid., 61.

well as some commercial and institutional properties. On rare occasion it was applied to industrial properties.[11]

Property Type Description: The Streamline Moderne style was a versatile idiom that was applied to an array of property types. Some of the most iconic and architecturally distinctive examples of the style are represented in the context of commercial buildings; however, the style was often expressed in the form of custom single-family residences and small-scale multi-family residences. To a lesser extent, the style was also applied to institutional and industrial properties. Groupings of resources in the style may be evaluated as historic districts. Given Streamline Moderne's relatively brief period of popularity, examples of the style are relatively rare in [the] Los Angeles [area as well as Glendale]. Many of the buildings designed in the style are attributed to notable architects of the 1930s and 1940s. Milton J. Black and William Kesling designed single-family and multi-family dwellings in the style; Stiles Clements, Robert Derrah, Parkinson and Parkinson, Wurdeman and Becket, and other notable local architects are more closely aligned with larger-scale commercial, institutional, and industrial buildings designed in the style.[12]

Character-Defining/Associative Features:

- Retains most of the essential character-defining features of the style from the period of significance
- Horizontal orientation
- Rounded corners and curved surfaces, emulating a "windswept" appearance
- Flat or nearly flat roof
- Speedlines at wall surfaces, such as horizontal moldings and continuous sill courses
- Smooth stucco cladding
- Metal, often steel casement, windows
- Unadorned wall surfaces, with minimal ornament
- Windows "punched" into walls, with no surrounds[13]

Property Setting

The multi-building Project Site includes eight structures. Building permits for the entire Project Site were issued under three addresses - 5426, 5430 and 5454 San Fernando Road. **Table 1** includes building permits for Buildings

[11] Architectural Resources Group, *Los Angeles Citywide Historic Context Statement; Context: Architecture and Engineering; Sub-Context: L.A. Modernism, 1919-1980*, Prepared for the City of Los Angeles, Department of City Planning, 2019, 88.
[12] Ibid, 89.
[13] Ibid.

B-F, H, and Structure G, as decipherable apart from Buildings A1 and A2, while **Table 2** includes building permits specific to Building A, inclusive (Buildings A1 and A2).

The 1925 Sanborn map depicts the Project Site prior to the construction of any of the extant buildings (**Figure 2**). The surrounding neighborhood included partially developed residential single-family lots to the east, northeast, and south, with commercial businesses including a veterinary hospital, feed mill, and cabinet manufacturing company located to the immediate north. While today the property is one single parcel, it was comprised of two distinct parcels in 1925. The southernmost parcel was occupied by the Glendale Lumber Company, and included a shop and a mill building. The West Glendale Winery was located in the northern parcel, at the northwestern extent of the Project Site. The northern parcel then included several different wine manufacturing buildings including a distillery/fermenting building, wine storage, and adjacent dwellings which were possibly for workers.

The 1950 Sanborn map and 1952 aerial photograph show further residential development surrounding the project site with many single family residences to the immediate east, northeast, and south of the subject property (**Figure 3**). A mix of manufacturing businesses sat to the north of the Project Site including: auto wrecking, refrigerator manufacturing, wood working, rubber manufacturing products, sheet metal works, air conditioning fixtures, aircraft part shops, and machine shops.

Los Angeles County Assessor records indicate that an early manufacturing or office building was constructed along San Fernando Road in 1940. The early building was likely the original location of the Products Research Company (PRC) when the company began in 1945, and is visible on the 1950 Sanborn map (**Figure 3**). The early building was later demolished in 2008.

Project Site Development

Building A1 and A2 at 5426 San Fernando Road) was constructed between 1946 and 1947 and was occupied by American Radiator & Standard Sanitary Corporation, replacing the West Glendale Winery. Building A1 was expanded to the south and east in 1974 according to a building permit.

By the time of the 1950 Sanborn map, the southern portion of the Project Site included an early building used as a felt gasket manufacturing facility as part of PRC, Building B which was then used as a bottle soft drink depot by a different business, truck storage, offices, and a parking lot (**Figure 3**).

Buildings C, D, E, and F were constructed between 1953 and 1967, around the time the PRC began to occupy more and more of the Project Site, and likely reflect a large construction campaign to accommodate the rapidly growing company. A newspaper article from 1960 indicates that PRC was then known nationally and was involved in manufacturing products for a wide range of industries.[14] These new buildings replaced some of the buildings in the southern portion of the Project Site by the mid-1960s, and by the early 1970s, nearly all of the previous southern improvements had been removed and replaced by PRC, with additional infill toward the center of the Project Site.

Building C, used as offices and warehouse spaces with a punch press tool room, and Building D, used as a factory building for staging and packing were both constructed between 1953 and 1964. The Los Angeles County Assessor's records erroneously indicate that Buildings C and D were constructed in 1947 and 1950, yet the 1950

[14] "Advertisement: How Green Is Our Valley," *Valley Times*, September 27, 1960, 33.

Sanborn map and 1952 aerial photograph do not include either (**Figures 3 and 4**). Building C was modified with an additional office space in 2000.

Buildings E and F were both constructed as factories in 1967 according to the Los Angeles County Assessor records, a construction date which corroborates with the aerial from 1964, and the aerial and Sanborn map from 1970 (**Figures 5, 6, and 7**). Building F was expanded substantially to the west by 1989, as visible in an aerial photograph (**Figure 9**).

A permit to construct Structure G was issued in 1967, and the structure appears on both the 1970 aerial photograph and Sanborn map (**Figures 6 and 7**). Structure G was not visible in the 1964 aerial, and thus does not reflect the Los Angeles County Assessor records which indicate its construction date as 1957.

Building H was constructed in 1975, according to Los Angeles County Assessor records and is first visible on an aerial photograph taken in 1981 (**Figure 8**).

Building permits on file with the City of Glendale Department of Public Works and the Los Angeles County Assessor's Office for the multi-building Project Site include the following addresses: 5426, 5430, and 5454 San Fernando Road. As ESA was best able to discern, **Table 1** below includes the building permits specific to Buildings B-F, H, and Structure G, while **Table 2** includes building permits specific to Building A, inclusive (A1 and A2).

TABLE 1
BUILDING PERMITS ASSOCIATED WITH BUILDINGS B-F, H, AND STRUCTURE G AT 5426, 5430, AND 5454 SAN FERNANDO ROAD ADDRESSES

CITY OF GLENDALE DEPARTMENT OF PUBLIC WORKS[15]

Issued	Location	Permit/Assessor Record	Owner	Contractor (C) or Architect (A) Engineer (E)	Valuation ($)	Description
9/18/1950	5426 San Fernando Road	38686	Mrs. Emma E. Boyd	Edgar N. Doug (C)	1,300	Construct a building of size 66 x 80, wall height 6' and 60' length, with cap sheet roofing, in the rear of the lot. This is likely for Building D, which was constructed between 1953 and 1964, years after the permit was issued.
10/29/1951	5426 San Fernando Road	55692	Ruth Jennings and Helen Greg at Edna Boyd	Edgar N. Gregg (C)	40,000	66'x160' cement warehouse addition constructed to the rear of the existing structure. Unclear which building this is referring to.
11/19/1952	5426 San Fernando Road	43510	Mrs. Emma Boyd	W. A. Hunsucker (ED)	1,900	61' x 85' 1-story cement block building to be constructed

15 Documentation exists for all permits and certificates of occupancy listed in this table.

Issued	Location	Permit/Assessor Record	Owner	Contractor (C) or Architect (A) Engineer (E)	Valuation ($)	Description
						roughly in the middle of the lot. Materials to be stored at building: rolls of wool felt, tin cans, glass jars, cardboard cartons, finished goods for shipping, felt, adhesives. This permit may have been for Building C, which was constructed between 1953 and 1964.
1/18/1954	5426 San Fernando Road	46216	Product Research Co.	N/A	1,000	Install electric hoist monorail system, building not specified but this may have been Building C or D
2/9/1956	5410-5426 San Fernando Road	51515	L. D. Arthouse	N/A	150	Demolish 55'x75' 1-story A-frame shell, remove from premises.
3/13/1956	5426 San Fernando Road	51630	Emma E. Boyd	W. R. Harter (C)	2,500	Construct men's and women's restrooms, possibly in Building C.
4/6/1956	5426 San Fernando Road	51834	Products Research Co.	Scott E. Campbell Co.	5,414	Install automatic fire sprinkler system at office, warehouse, and manufacture buildings
1/16/1967	5430 San Fernando Road	N/A	Products Research Chemical Corporation	David Demski		Construction of new structure within existing complex, Building E
1/16/1967	5430 San Fernando Road	N/A	Products Research Chemical Corporation	David Demski	10,000	Erect 1 story sheet metal buildings, Structure G
4/3/2000	5454 San Fernando Road	15284	PRC De Soto	Milestone Building Services (C)	2,000	Addition of office space for Building C
8/19/2008	5426 San Fernando Road		Target Corporation	American Integrated Services (C)	20,000	Demolish 6,500 concrete tilt-up building constructed in 1977 and the original 1945 building on the site.

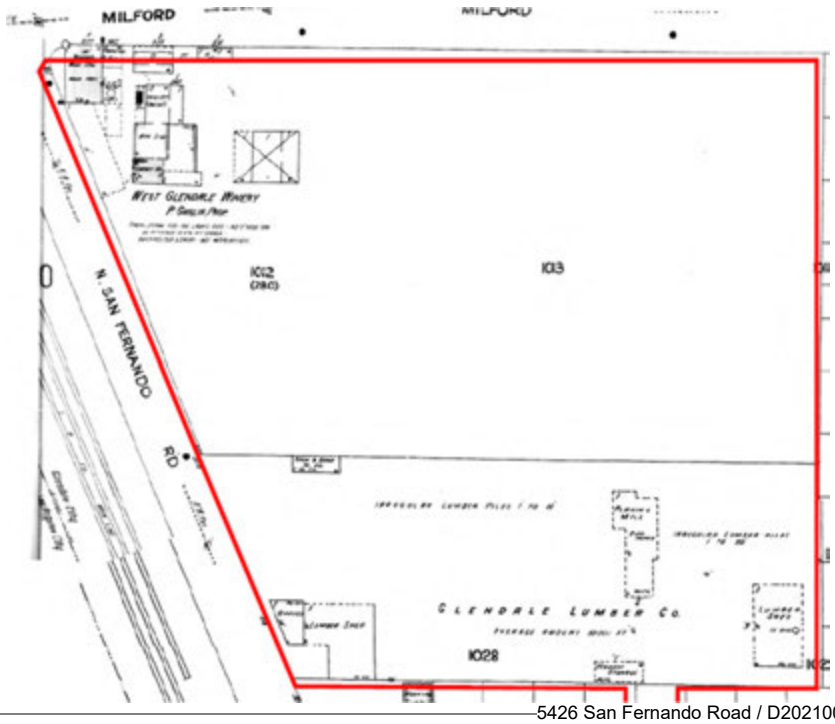

5426 San Fernando Road / D202100395.00

SOURCE: EDR

Figure 2
Project site identified with red outline in Sanborn Map, 1925

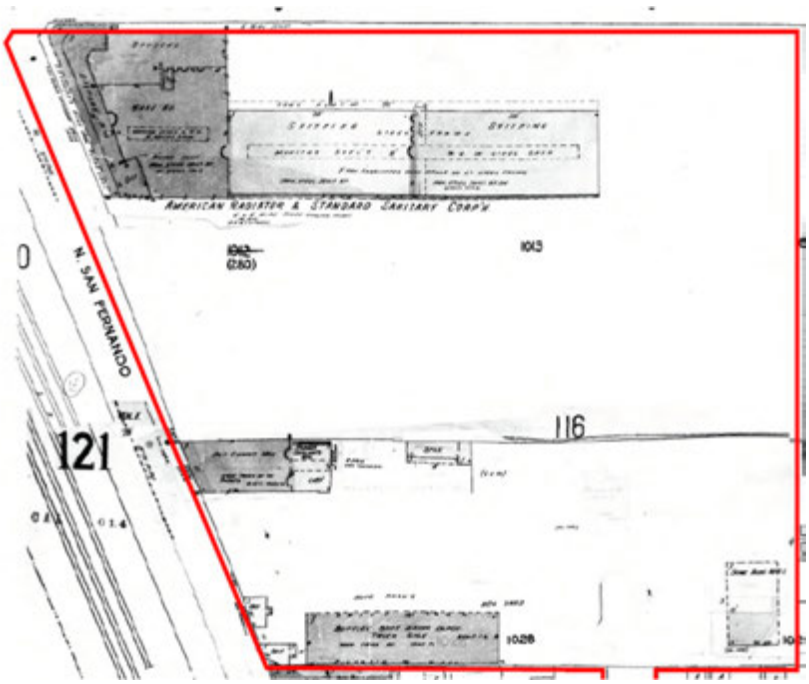

5426 San Fernando Road / D202100395.00

SOURCE: EDR

Figure 3
Project site identified with red outline in Sanborn Map, 1950

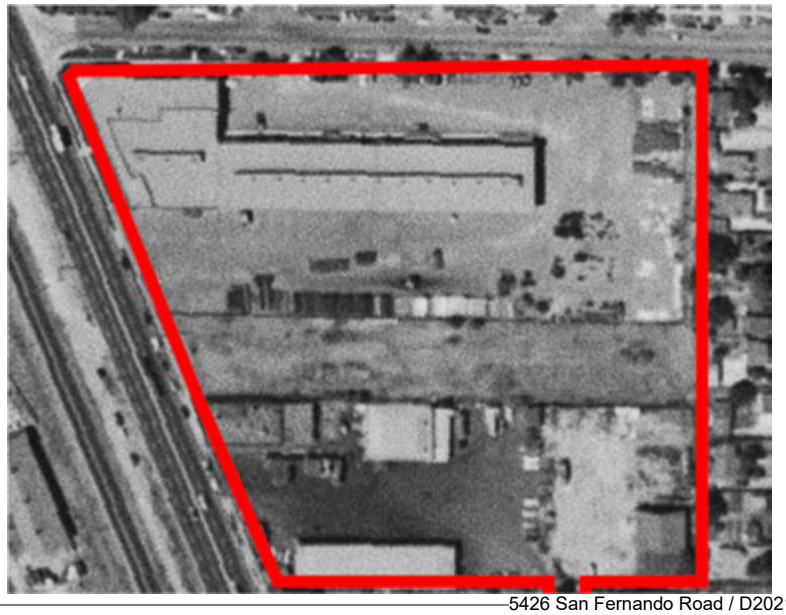

5426 San Fernando Road / D202100395.00

SOURCE: EDR

Figure 4
Project site identified with red outline in aerial photograph, 1952

5426 San Fernando Road / D202100395.00

SOURCE: EDR

Figure 5
Project site identified with red outline in aerial photograph, 1964

5426 San Fernando Road / D202100395.00

SOURCE: EDR

Figure 6
Project site identified with red outline in aerial photograph, 1970

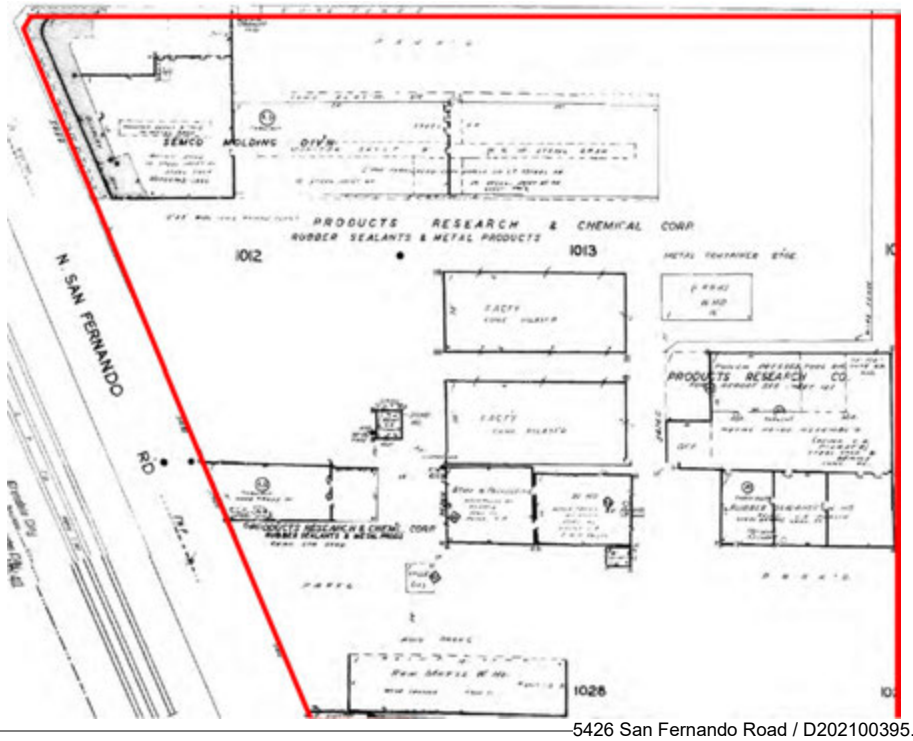

5426 San Fernando Road / D202100395.00

SOURCE: EDR

Figure 7
Project site identified with red outline in Sanborn map, 1970

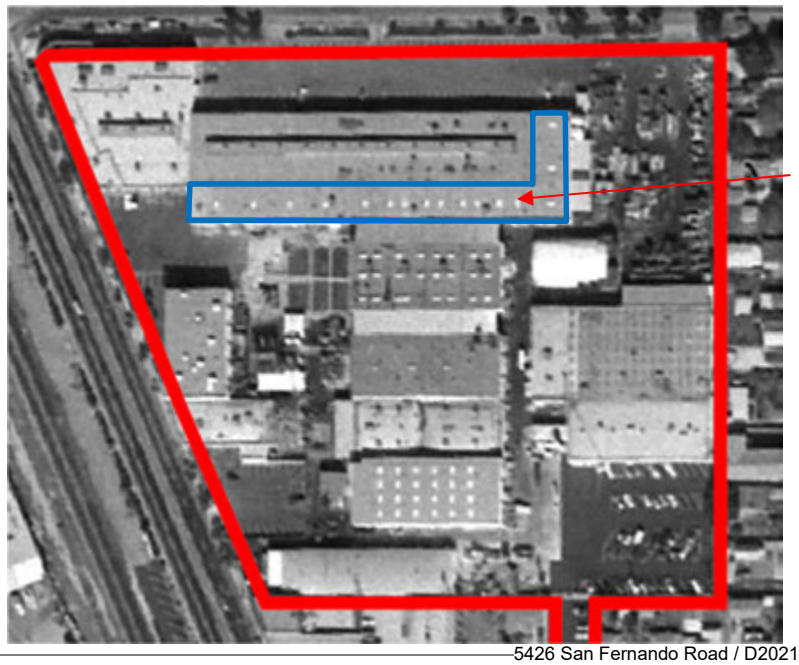

5426 San Fernando Road / D202100395.00

SOURCE: EDR

Figure 8

Project site identified with red outline in aerial photograph, 1981. Additions encompassing south and east elevations of warehouse of subject building, Building A, indicated by red arrow and blue outline.

5426 San Fernando Road / D202100395.00

SOURCE: EDR

Figure 9

Project site identified with red outline in aerial photograph, 1989

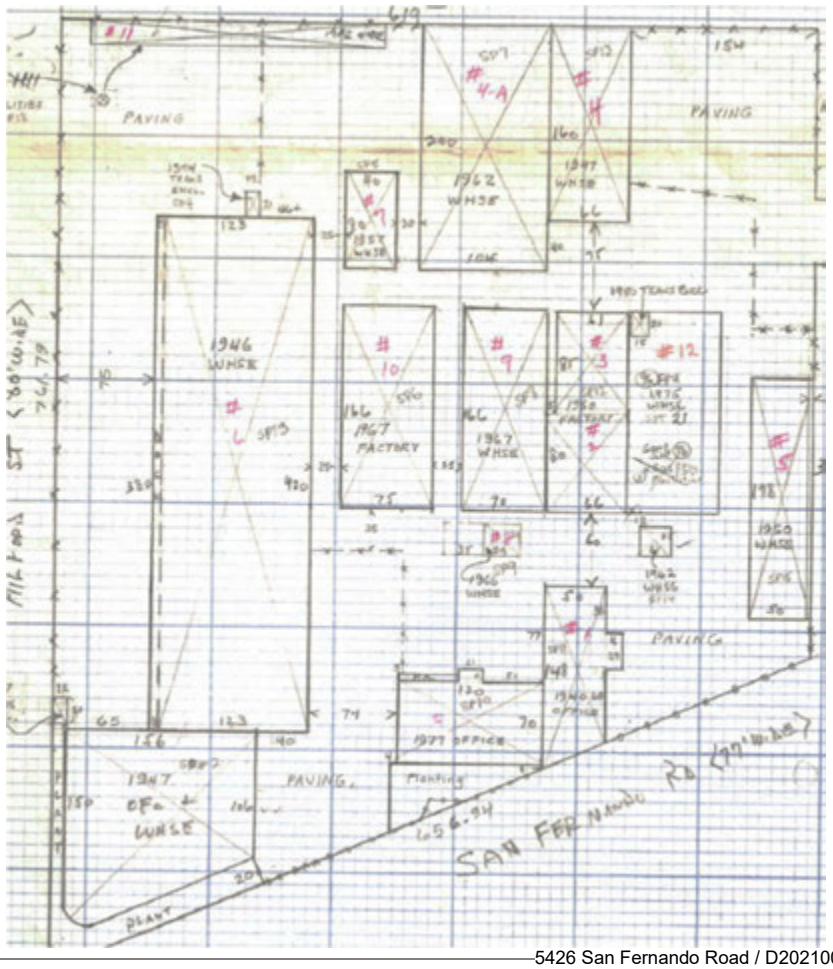

5426 San Fernando Road / D202100395.00

SOURCE: Los Angeles County Assessor's Office

Figure 10
Plot plan with Project Site and relative construction dates, c. 1977.
This document is included as an attachment to this Memo.

Construction History

Building A1 and A2 (5426 San Fernando Road)

According to a plot plan from the Los Angeles County Assessor's Office, Building A's warehouse area (A1) at the east portion of the building was constructed in 1946, while the office area at the west portion of the building (A2) was constructed in 1947 (**Figure 10**). There was no original building permit for the subject building (Building A1 or A2 at 5426 San Fernando Road) on file with the City of Glendale Department of Public Works. As mentioned previously, since the multi-building Project Site includes eight structures, building permits for the property were all collectively issued under the 5426, 5430, and 5454 San Fernando Road addresses. As ESA was best able to discern, **Table 2** includes building permits specific to Building A1 and A2, including building permits for the subject building issued under the 5426, 5430, and 5454 San Fernando Road addressees.

Building permits issued in 1948 included work to construct a reinforced property line wall; interior wall modifications; and additional interior partitions. The 1950 Sanborn map illustrates Buildings A1 and A2 when it was occupied by American Radiator & Standard Sanitary Corporation, who likely occupied the building from construction through to 1955, according to building permits and a newspaper article (**Figure 13**). The western portion, Building A2, included a display area, offices and a warehouse, while the eastern elongated portion,

Building A1, included shipping areas, both of which had skylights. As depicted on the Sanborn map, Building A2's northwest corner is curved with a generous awning. A large and elongated display room ran along the San Fernando elevation with large display windows facing the road. The 1952 aerial photograph reflects the same configuration as the 1950 Sanborn map (**Figure 11**). An April 1955 newspaper article discussing the sale of the building indicates that Building A2 was also referred to as 5454 San Fernando Road.[16] Ames Harris Neville Co. occupied the building from roughly 1955 to 1958. An artist's rendering from the time of the transaction reflects Building A2's early configuration, which appears to have changed substantially over time (**Figure 13**). The facade originally featured large display windows and a primary corner entrance. Physical evidence of alterations to the original design were observed during ESA's survey and include the following: details at the overhang have since been removed, landscaping and original signage have been altered including brick entrance planters, and the original display room storefront with floor-to-ceiling display windows and primary entrance have been removed and the openings filled/stuccoed. The location of the former floor-to-ceiling display windows is visible in the 1950 Sanborn map (**Figure 3**). The existing new windows and door are non-original later replacements that detract from the architectural integrity of the building type and style. Further, the overhanging canopy had been altered with the removal of the decorative notches and raised signage as visible in the newspaper rendering (**Figure 13**).

Several building permits were issued in 1951 and 1952. Permitted work included modifications to the men's and women's restrooms; the creation of openings at the interior; the enclosure of an existing door along San Fernando Road; office partition enclosures; the enclosure of another interior room; plaster work; and fire door installation. Permits issued in 1952 included work to the restrooms; the construction of a brick veneer wall adjacent to a steam boiler; and 4 new trusses (**Figure 12**).

Permits issued when the building was occupied by Ames-Harris Neville Co. included sprinklers in 1954, and a new sign in 1955. However, a newspaper article published in December 1955 indicates that a fire damaged a building at the subject property, when materials caught on fire.[17] The fire doors at the structure closed and sealed off the inflammable materials, which helped to prevent a severe explosion.[18] 1956 modifications included a new ceiling; a new restroom; additional office partitions; and automatic sprinkler installation. Modifications to the building's roof, additional interior walls, and more sprinklers were installed in 1957.

According to building permits, it appears that Product Research Company (PRC) occupied the building beginning in the late-1950s. PRC first occupied the property further south along San Fernando Road, at a smaller building. PRC developed the southern portions of the site before migrating north into Buildings A1 and A2. In 1960, a building permit was issued to cut a door into the side of the building, which likely referred to modifications at the north or east elevations of the warehouse portion of Building A1. The 1970 Sanborn map illustrates PRC as occupying Building A1 and A2, despite multiple permits issued for interior modifications since the 1950 Sanborn map was issued (**Figure 14**). In 1974, a permit issued for 5454 San Fernando Road indicates that an addition to the south and east elevations at the warehouse portion (Building A1) were constructed, which is visible in the 1977 aerial photograph (**Figures 15 and 16**). Other permits from this time included new partitions, concrete floors, and the enclosure of former window openings. A permit issued in 1980 indicated that glass openings were replaced with wood and stucco, which likely reflects the current configuration of the north and west elevation of

[16] "Recent Industrial Realty Sales Top $3,000,000," *The Los Angeles Times*, April 3, 1955, 145.
[17] "Automatic Fire Doors Prevent Serious Blast," *Los Angeles Evening Citizen News*, December 9, 1955.
[18] Ibid.

the office portion of the building (Building A2). In 2002, a permit was issued to address structural steel truss and column modifications. Later permitted changes include electrical work and gas systems modifications in 2014.

TABLE 2
BUILDING A 5426 AND 5454 SAN FERNANDO ROAD

CITY OF GLENDALE DEPARTMENT OF PUBLIC WORKS[19]

Issued	Location	Permit/Assessor Record	Owner	Contractor (C) or Architect (A) Engineer (E)	Valuation ($)	Description
12/10/1948	5426 San Fernando Road	33957	Emma E. Boyd	Edgar Dregg (C)	1900	Construct a reinforced property line wall which is 14' high and 38' long. Strengthen the stud wall. Lath and plaster walls and ceiling. Place a 2-6" wooden partition with lath and plaster.
12/15/1948	5426 San Fernando Road	33985	Product Research Corp	Product Research Corp	1,200	Cover inside walls and ceilings of two existing offices in warehouse with ½" insulating material. Build 2x4 stud petitions for two additional offices: sizes12x18 and size 12x12 adjoining existing offices. Cover walls and ceiling of the additional offices with ½" insulating material.
3/14/1951	5426 San Fernando Road	39764	Emma Boyd	W. R. Harter (C)	900	Enlarge women's restroom and change entry by adding partition. Enlarge men's restroom and change location of stools.
3/26/1951	5426 San Fernando Road	39826	Emma Boyd	W. R. Harter (C)	1,500	Create a 9'x 7' door through brick wall. Plaster close an existing door on the San Fernando Road. Build partitions to enclose offices.
9/04/1951	5426 San Fernando Road	40684	Emma Boyd	W. R. Harter (C)	150	Add a 8'x18' room to existing offices. Add partitions
10/19/1951	5426 San Fernando Road	40950	Emma Boyd	W. R. Harter (C)	250	Close off 10'x12' opening with 2x4 stud wall, plaster both sides, install

19 Documentation exists for all permits and certificates of occupancy listed in this table.

Issued	Location	Permit/Assessor Record	Owner	Contractor (C) or Architect (A) Engineer (E)	Valuation ($)	Description
						steel sash and install 3' x 7' fire door
4/7/1951	5426 San Fernando Road	41832	Emma E. Boyd	W. R. Harter (C)	250	At commercial building, make 7'x9' opening through brick wall and install overhead door
7/18/1952	5426 San Fernando Road	42559	Emma E. Boyd	W. R. Harter (C)	500	Relocate 2 toilets and toilet rooms
9/2/1952	5426 San Fernando Road	42872	Emma E. Boyd	W. R. Harter (C)	400	Erect brick veneer on one wall to provide protection on steam boiler
10/14/1952	5426 San Fernando Road	43158	Estate of Emma Boyd	Mackintosh & Mackintosh (E) T. F. Merrill & Sons (C)	3,000	Install 4 new trusses on roof in factory
10/28/1954	5454 San Fernando Road	48173	Ames-Harris Neville Co	Grinnell Co of the Pacific (C)	21,500	Install automatic fire sprinklers in all the existing area of the building.
1/28/1955	5454 San Fernando Road	48716	Ames-Harris Neville Co	QRS Neon Corp (C)	400	Construct a 13' x 2'6" sign on the corner of the San Fernando Road and W Milford Street.
1/20/1956	5426 San Fernando Road	51225	Emma Boyd	W. R. Harter (C)	3,000	Modifications to 1-story office building, new 10'6" ceiling attached to existing trusses, construct new toilet room and private office separations
2/15/1956	5426 San Fernando Road	51405	Emma E. Boyd	W. R. Harter (C)	2,000	Construct new wall to make a Compound Room in the existing masonry building
4/6/1956	5426 San Fernando Road	51834	Products Research Co.	Scott E. Campbell Co.	5,414	Install automatic fire sprinkler system at office, warehouse, and manufacture buildings
3/8/1957	5426 San Fernando Road	54043	Emma E. Boyd	W. R. Harter (C)	2,000	Convert existing former general shop/manufacture area to offices
5/3/1957	5454 San Fernando Road	54427	Ames-Harris Neville Co	Dudley Steel Corp (C)	17,600	Construct a 40 x80 x16 open building with a corrugated galvanized iron roof 23' 2" high

Issued	Location	Permit/Assessor Record	Owner	Contractor (C) or Architect (A) Engineer (E)	Valuation ($)	Description
11/19/1957	5426 San Fernando Road	55806	Ruth Jennings, Edna Boyd, and Helen Gregg	Eugene Russell (A) Edgar N. Gregg (C)	1,000	Building a separation wall in warehouse, add fire doors
12/5/1957	5454 San Fernando Road	55910	Ames-Harris Neville Co	Dudley Steel Corp (C)	17,600	Enclose existing all steel building with formed girts and galvanized iron sheets.
12/30/1957	5454 San Fernando Road	56038	Ames-Harris Neville Co	Grinnell Co of the Pacific (C)	1,415	Addition to the existing automatic sprinkler system.
5/11/1960	5454 San Fernando Road	N/A	Fullview	D D Demski (C)	150	Cut a door at the side of the building.
12/23/1969	5454 San Fernando Road	N/A	Product Research Company	Carl Linderman (C)	4,000	Construct 2x4 wood sheet partitions
12/12/1969	5454 San Fernando Road	N/A	Product Research Company	Solar Co. (C)	1,687	Construct a metal canopy of size 52'x17' at south elevation
6/21/1974	5454 San Fernando Road	N/A	Product Research Company	H M Hansen (C)	155,000	New construction with concrete floors
7//19/1974	5454 San Fernando Road	N/A	Product Research Company	Carl Linderman (C)		Remove glass and enclose openings
9/17/1980	5454 San Fernando Road	15284	Product Research Company	Carl Linderman (C)	9,000	Replacement of glass openings with wood and stucco
7/18/1988	5454 San Fernando Road	15284	Product Research Company	Darryl Luizzi Construction (C)	9,000	Block wall construction
4/3/2000	5454 San Fernando Road	15284	PRC De Soto	Milestone Building Services (C)	2,000	Addition of office space for Building 4A (Building C)
11/27/2002	5454 San Fernando Road	15284	Neman Niaki	Castillo Concrete Construction (C)	15,000	Structural repair of spalled off existing truss and addition of a new steel column under existing steel beam
12/1/2014	5426 San Fernando Road	BE1428348	Video Rental Service	Professional Electrical Service, Inc. (C)	N/A	Electrical modifications to building
12/22/2014	5426 San Fernando Road	BP1429820	N/A	Durna and Sons Rooter and Plumbing	N/A	Gas systems modifications at parking lot

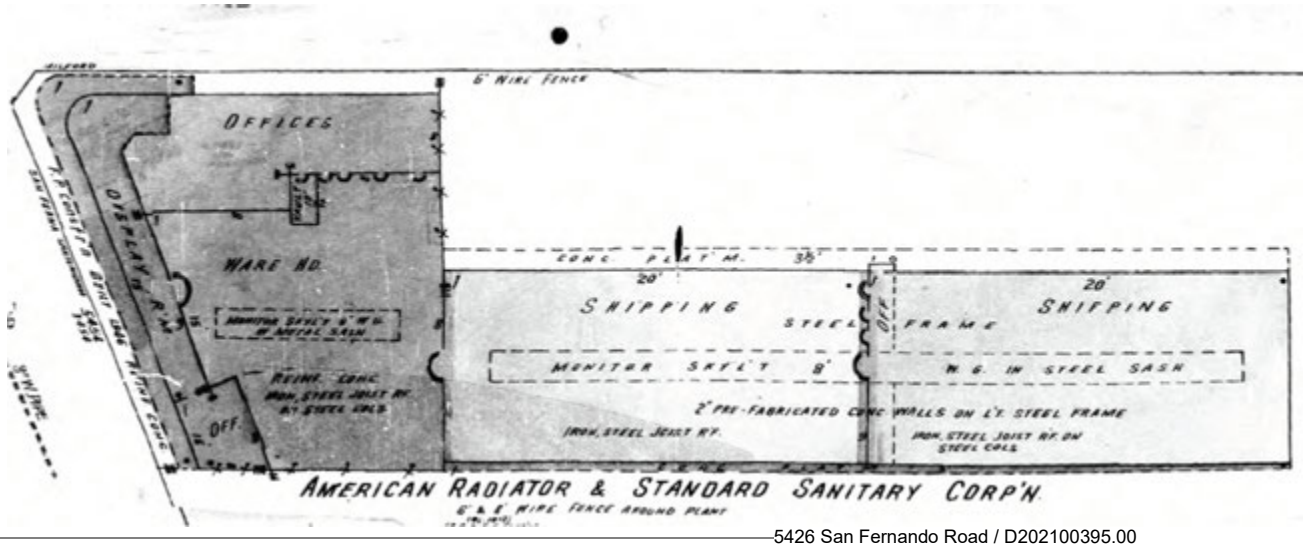

5426 San Fernando Road / D202100395.00

SOURCE: EDR

Figure 11
Detail of Buildings A1 and A2 from 1950 Sanborn Map

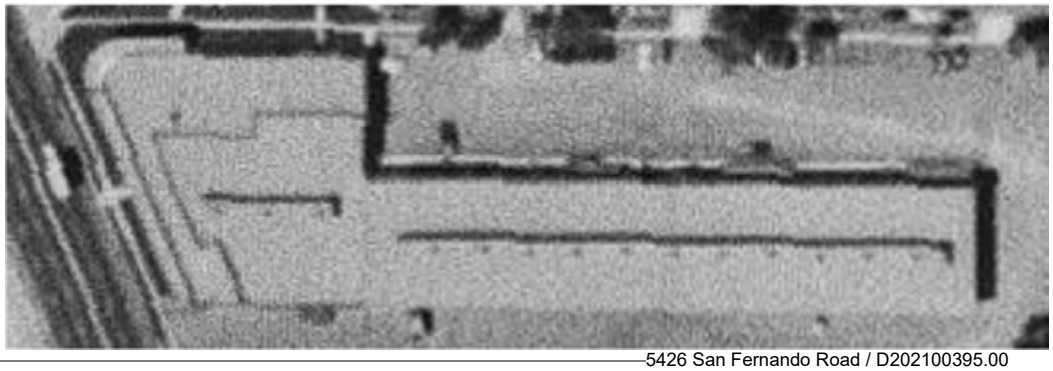

5426 San Fernando Road / D202100395.00

SOURCE: EDR

Figure 12
Detail of aerial photograph of Building A1 and A2, 1952

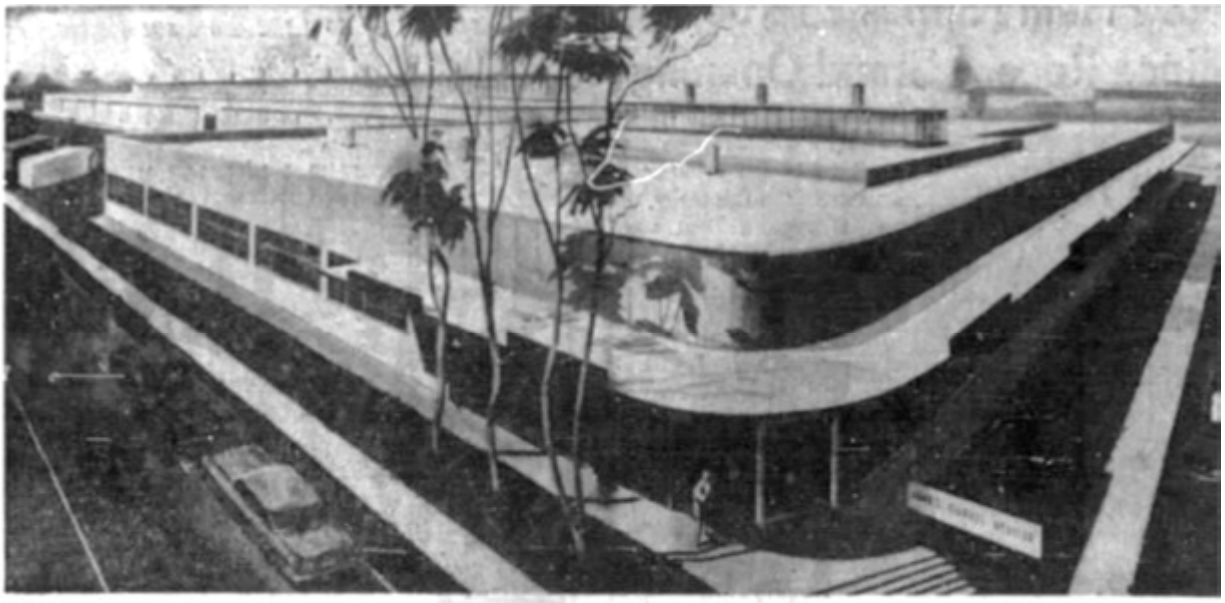

IN LARGE DEAL—Pictured is plant at 5454 San Fernando Road, Glendale, bought by Ames Harris Neville Co. from American Radiator & Standard Sanitary Corp. for over $500,000. Roy C. Seeley Co. reported deal.

5426 San Fernando Road / D202100395.00

SOURCE: "Recent Industrial Realty Sales Top $3,000,000," *The Los Angeles Times*, April 3, 1955, 145.

Figure 13
Detail of a rendering Building A2, here referred to as 5454 San Fernando Road, from a *The Los Angeles Times* article, 1955

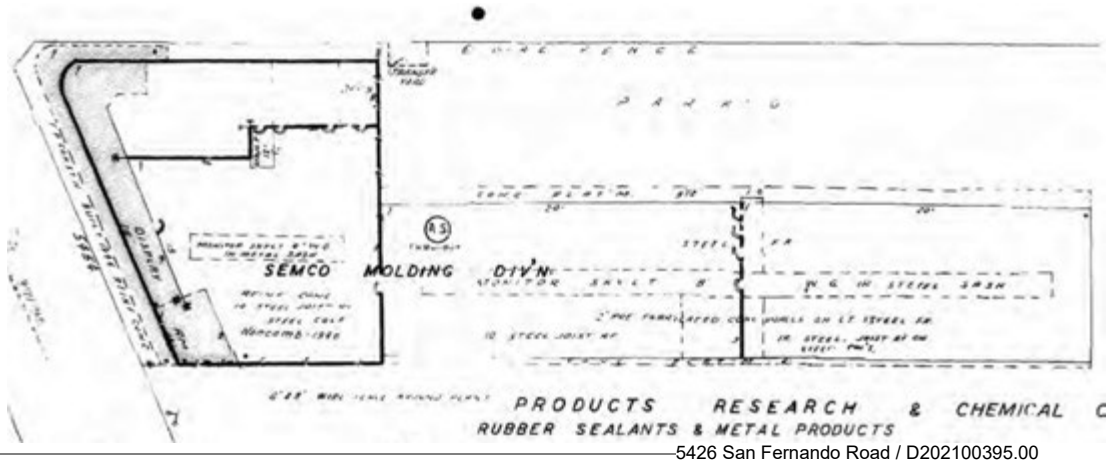

5426 San Fernando Road / D202100395.00

SOURCE: EDR

Figure 14
Detail Building A1 and A2 from 1970 Sanborn map. Display room is still clearly visible in Building A2; the building was then used by Products Research & Chemical Compnay's Semco Molding Division.

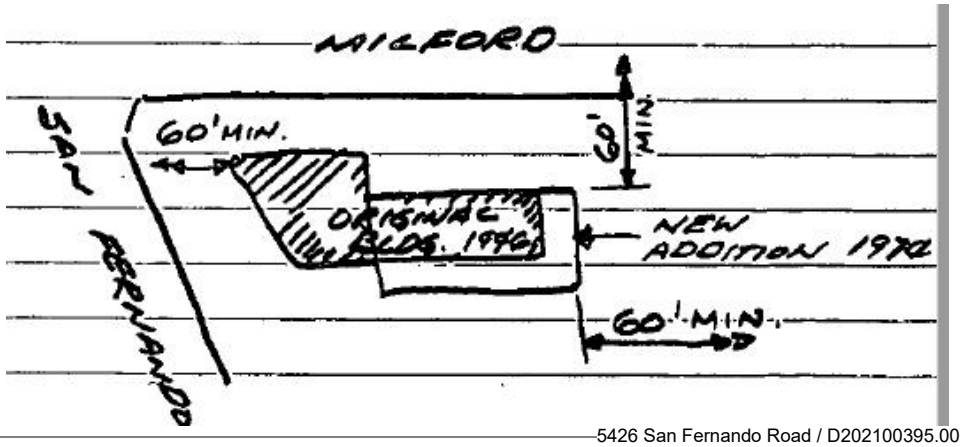

5426 San Fernando Road / D202100395.00

SOURCE: City of Glendale Department of Public Works

Figure 15
Sketch map of permit issued for 5454 San Fernando Road indicating addition to Building A1, 1974

5426 San Fernando Road / D202100395.00

SOURCE: EDR

Figure 16
Detail of aerial photograph of Building A1 and A2, 1977

Occupancy and Ownership History

The Project Site has been occupied by several large companies over the course of its history. As noted above, the southern portion of the site was originally owned and occupied by the Glendale Lumber Company. Robert E. Boyd managed and owned the Glendale Lumber Company, and was married to Emma E. Boyd.[20] Robert passed away in 1938 making Emma a widow.[21] Emma likely inherited her husband's business and land, as a newspaper article indicates that she and daughter Helen were the owners of the Glendale Lumber Company by 1939.[22] Building permits issued for the project site at 5426 San Fernando Road as early as 1948 include Emma E. Boyd as owner. Emma likely developed the property inherited from her husband as a means of income. Permits interchangeably include the various tenant company names and Emma's name as the listed "owner" for roughly two decades up until the mid-1950s when much of the Project Site was developed with buildings serving PRC.

[20] "Mill at Glendale Damaged by Blaze," *The Los Angeles Times*, March 31, 1928; and 1930 U. S. Federal Census.

[21] "Robert Ernest Boyd," Ancestry.com. U.S., Find a Grave Index, 1600s-Current [database on-line]. Provo, UT, USA: Ancestry.com Operations, Inc., 2012.

[22] "Judge Denies Higher Court Has Ordered Closed Shop Ban," *The Sacramento Bee*, April 22, 1939, 10.

An overlap in tenants is evident when comparing Sanborn maps, telephone directories, building permits, and newspaper articles as the northern and southern portions of the Project Site developed at different times. The earliest building permits for the Project Site were attributed to PRC, which operated at a building (since demolished) centrally located along San Fernando Road which was constructed in 1945, the year that PRC began. PRC continued to construct buildings toward the central portion of the site and eventually moved into Building A1 and A2 in the late-1950s, as discussed below.

The American Radiator & Standard Sanitary Corporation constructed the subject building (Building A1 and A2 5426 San Fernando Road) between 1946 and 1947 in the northern portion of the site. The American Radiator & Standard Sanitary Corporation had only occupied the building for about 8 years when it was sold to Ames Harris Neville Co., a company that produced canvas products, in 1955.[23] Ames Harris Neville Co. operated at Building A1 and A2 until about 1958, which was the last year the company was listed at that address in the Pacific Telephone Directory. Meanwhile, the southern and central portions of the Project Site were becoming developed; Buildings B, C, D, and F were constructed between 1950 and 1967 for PRC as indicated by building permits, newspaper articles, and job advertisements. By 1967, PRC had developed the entire Project Site to suit the company's manufacturing needs, remaining its primary tenant through about 1991, when the last newspaper job posting was published at the 5426 San Fernando Road address.[24] Subsequent manufacturing tenants have included, Cortaulds Aerospace, PRC-DeSoto International Inc., Video Rental Service, Target Corporation, and Semco.

TABLE 3
OCCUPANCY HISTORY OF 5426, 5430, AND 5454 SAN FERNANDO ROAD

Year	Source	Owner/Occupant	Notes
c. 1946-1955	Sanborn Map; Pacific Telephone Directory	American Radiator & Standard Sanitary Corporation	The Sanborn map from 1950 indicates American Radiator & Standard Sanitary Corporation's presence at the 5426 San Fernando Road address, and City directories indicate the company was listed at 5454 San Fernando Road in 1950.
c. 1955-1958	Newspaper article, Pacific Telephone Directory	Ames Harris Neville Co.	The plant was utilized for production of canvas products, including tents and sleeping bags, located at the 5450 San Fernando Road address.
c. 1945-1991	Glendale building permits; newspaper articles and advertisements	Emma E. Boyd/ Product Research Company	A building permit indicates that the Product Research Company was occupying the 5426 San Fernando Road address as early as 1945, in a building located further south along San Fernando Road. Products Research Company eventually developed the entire parcel and moved into 5426 San Fernando by the late-1950s.
c. 1992-2009	Newspaper job advertisements; Pacific Bell and Cole Information Services Directories	Cortaulds Aerospace	

[23] "Recent Industrial Realty Sales Top $3,000,000," *The Los Angeles Times*, April 3, 1955, 145.
[24] "Chemist: Hazardous Materials," *The Los Angeles Times*, June 29, 1991, 135.

Year	Source	Owner/Occupant	Notes
c. 2000s	Glendale Building Permits	PRC-DeSoto International Inc.; Video Rental Service; Target Corporation; Semco	

Emma E. Boyd

Emma E. Boyd was a longtime owner of the Project Site and developed many of the improvements still present today. Emma was born in Indiana in about 1873, to an American father and German mother. She married Robert E. Boyd at age 19, and was living in Utah along with their daughters Ruth and Helen at the time of the 1920 U.S. Census.[25] By the 1930 U. S. Census, Emma and her family were living in Glendale, and her husband was the owner and manager of the Glendale Lumber Company, which was formerly located on the southern portion of the Project Site.[26] Eight years later Robert passed away, and by 1939, Emma and Helen were owners of his company. After her husband died as the lumber yard business was ending, Emma appears to have been enterprising and continued to own land and redevelop the property. Various building permits issued between the 1940s through to the mid-1950s indicate Emma's ownership of much, if not all, of the Project Site. Emma passed away in 1956.[27]

Products Research Company (PRC)

The Products Research Company (PRC) was founded in 1945. The company produced caulking, sealing, coating, and potting compounds for use in a wide range of industrial applications.[28] PRC was operating at the Project Site as early as 1945, in a now demolished building which was centrally located along San Fernando Road. PCR slowly began to develop the site and after the mid-1950s began to expand its operations. However, the subject building (Building A 5426 San Fernando Road), was previously constructed for the American Radiator & Standard Sanitary Building between 1946 and 1947 and was not occupied by PRC until about 1956.

In 1960, the PRC national company headquarters was constructed at 2919 Empire Avenue in Burbank.[29] A 1960 advertisement indicates that PRC had grown rapidly from a "local industry into a world-wide power in the fields of its efforts…and there are many."[30] By the time the new headquarters was constructed, the company was considered to be one of the nation's leading manufacturers of calking, sealing, coating, and potting compounds for use in the construction, electronics, marine, petroleum, missile and aircraft industries.[31] According to a newspaper article, PRC applied for listing on the Pacific Coast Stock Exchange and on the American Stock Exchange in 1964. The company was operating facilities in Burbank and Glendale and in Gloucester City, NJ at

[25] U. S. Federal Census, 1920.
[26] "Mill at Glendale Damaged by Blaze," *The Los Angeles Times*, March 31, 1928; and 1930 U. S. Federal Census.
[27] "Emma Elizabeth Boyd," Ancestry.com. U.S., Find a Grave Index, 1600s-Current [database on-line]. Provo, UT, USA: Ancestry.com Operations, Inc., 2012.
[28] Carl S. Millken, "Valley Business and Industry," *Valley Times*, April 27, 1960, 17.
[29] "Seegman Elected…" *Valley Times*, July 15, 1960, 28.
[30] "Advertisement: How Green Is Our Valley," *Valley Times*, September 27, 1960, 33.
[31] Carl S. Millken, "Valley Business and Industry," *Valley Times*, April 27, 1960, 17.

the time. PRC also had manufacturing agreements with companies in Great Britain, France and Japan.[32] PRC was renamed as "Products Research Chemical Corporation" by the mid-1960s.[33] A 1991 newspaper job posting indicates that Products Research Chemical Corporation was still operating at the subject property at 5426 San Fernando Road at this time.[34]

Architectural Descriptions

Project Site

According to the Los Angeles County Assessor, the Project Site is comprised of one parcel 5638-018-032 sized 403,934 square feet, located at the southeast corner of San Fernando Road and Milford Street. The parcel is improved with seven buildings and one structure (**Figure 1 and 17**). The site is entered at the north from Milford Street, and from the west at San Fernando Road. The northern and the western edge of the site along the Milford Street and San Fernando Road are lined with cement concrete sidewalks with mature trees planted in medians along the sidewalk.

The parcel is improved with Buildings A-F and Structure G. Building A1 and A2 was constructed between 1946 and 1947 and is located parallel to Milford Street on the northern edge of the parcel. The elongated industrial warehouse portion of Building A1 projects to the east (**Figure 18**). A mid-century modern style office and warehouse addition at the west (Building A2) was later constructed in 1947 at the northwestern corner of the Project Site at the corner of San Fernando Road and Milford Street (**Figure 19**). Building A1 expanded to the south and west in 1974.

Building B, a reinforced concrete building with wooden trusses was constructed in 1950 and sits parallel on the southern edge of the parcel (**Figure 20**). Building B has a rectangular footprint and was used as a depot for bottled soft drinks in 1950, and by 1970 was used as a warehouse for raw materials and a truck stage.

Building C, a reinforced concrete building with steel columns and beams, was constructed between 1953 and 1964 along the eastern edge of the Project Site (**Figure 21**). Building C is generally square in footprint. A parking lot sits to the south of Building C. Building C was used as office areas and to store punch press tools and rubber sealants.

Building D, a reinforced concrete structure, with concrete foundation and wooden truss roof was constructed between 1953 and 1964 (**Figure 22**). Rectangular in footprint, Building D is located to the north of Building B and to the west of Building C. Building D was originally used as a warehouse for packaging and stage.

Building E, a concrete structure with plastered walls was constructed in 1967 (**Figure 23**). Rectangular in footprint, Building E lies to the north of Building D and was originally used as a factory.

Building F, a concrete structure with plastered walls was constructed in 1967 to the north of Building E, and to the south of Building A (**Figure 24**). Building F is rectangular in footprint and was originally used as a factory and was expanded to the west by 1989.

---

32 "Burbank Co. Asks Listing On Exchanges," *Valley Times*, January 2, 1964, 27.
33 "Firm Elects Gregory as Chairman," *The Los Angeles Times*, March 11, 1966, 51.
34 "Chemist: Hazardous Materials," *The Los Angeles Times*, June 29, 1991, 135.

Structure G, is an open steel gable structure with a truss roof that was constructed by 1970 (**Figure 25**). Located north of Building C and east of Building F, Structure G is rectangular in footprint and was used for open air storage purposes.

Building H, a concrete structure with plastered walls was constructed by 1981 (**Figure 26**). Located north of Building B and south of Building D, Building H has a rectangular footprint and was used as a warehouse.

5426 San Fernando Road / D202100395.00

SOURCE: GoogleMaps

Figure 17
Bird's eye view of the Project Site looking southeast with San Fernando Road in the foreground

5426 San Fernando Road / D202100395.00

SOURCE: ESA

Figure 18
View of warehouse section of Building A, looking southeast

5426 San Fernando Road / D202100395.00

SOURCE: ESA

Figure 19
View of office portion of Building A, looking southeast. Original display windows have been removed and walled in, and the original front entrance has been replaced as indicated by red arrows.

5426 San Fernando Road / D202100395.00

SOURCE: ESA

Figure 20
View of Building B, looking west

5426 San Fernando Road / D202100395.00

SOURCE: ESA

Figure 21
View of Building C, looking northeast

5426 San Fernando Road / D202100395.00

SOURCE: ESA

Figure 22
View of Building D at left, looking northwest

5426 San Fernando Road / D202100395.00

SOURCE: ESA

Figure 23
View of Building E, looking southwest

5426 San Fernando Road / D202100395.00

SOURCE: ESA

Figure 24
View of Building F, looking east

5426 San Fernando Road / D202100395.00

SOURCE: ESA

Figure 25
View of Structure G, looking northeast

5426 San Fernando Road / D202100395.00

SOURCE: ESA

Figure 26
View of Building H, looking northwest

Building A (5426 San Fernando Road) – Comprised of Buildings A1 and A2

Site

Building A2 is located on the northwest corner of the site at the southeast corner of San Fernando Road and Milford Street. The building is situated at the northwestern extent of the property. Building A2 is attached to the west end of Building A1. Building A1 and A2 extends along the northern edge of the Project Site, parallel with Milford Street (**Figure 27**). Milford Street and San Fernando Road are lined with cement concrete sidewalks and trees. A commercial building sits to the north of Milford Street, and a railroad extends to the west along San Fernando Road.

Exterior

The eastern warehouse portion, Building A1, was constructed first, and was originally used as for shipping. The Utilitarian Industrial style rectangular shaped building has modular prefabricated concrete walls attached to a steel wall matrix, a steel frame structure with monitor skylights along the length of the building, and a flat galvanized iron roof. The northern elevation of warehouse portion is articulated by a ribbon of metal casement windows and large metal roll up doors (altered) at regular intervals that lead to a concrete platform outside for docking (**Figure 28**). There is an ADA access ramp adjacent to the concrete platform on the corner of the building leading to the loading dock, which appears to be a contemporary alteration (**Figure 29**).

The main entrance to former office and display room in Building A2 (altered) is located at northwest corner of the site at the corner of San Fernando Road and Milford Street (**Figure 30**). A concrete staircase flanked by exposed brick retaining walls on either side leads to the primary entrance doors of the Industrial/Mid-Century Modern style office and warehouse building. The one-story building is roughly L-shaped and includes an irregular footprint at the western office portion, and an elongated rectangular footprint at the eastern warehouse portion. A surface parking lot sits to the north of the warehouse portion of the building. Building A2 was constructed in 1947, as a display room and office addition to the warehouse in Building A1. The façade has a curved overhang, flat roof, and raised parapet with vertical concrete scoring. The front elevation has non-original textured stone veneer cladding on either side of the non-original replacement flush metal door. All original display windows appear to have been removed and either walled in or replaced with tall fixed windows (tinted tempered glass). Some original multi-lite metal casement windows remain on the warehouse behind the former office and display area. The overall finish of the building is smooth concrete and stucco, however the finish below the windows on the western wall is painted brick (**Figure 31**). The eastern rear elevation of Building A2 has multi-light metal casement windows and a double door entry to the building. The southern elevation has three entrances to the building, one into the storage space and two into the office space and single hung hopper metal windows on side of the doors.

5426 San Fernando Road / D202100395.00

SOURCE: ESA

Figure 27
View of the loading dock at the warehouse portion of Building A1, with the monitor skylights at the roof, looking south

5426 San Fernando Road / D202100395.00

SOURCE: ESA

Figure 28
View of the rolling doors with concrete platform leading to the docking loading dock at the north elevation of the warehouse portion of Building A1, looking west

5426 San Fernando Road / D202100395.00

SOURCE: ESA

Figure 29
Walkway at north elevation of warehouse portion of Building A1, looking toward office portion of Building A2, looking northwest

5426 San Fernando Road / D202100395.00

SOURCE: ESA

Figure 30
View of the curved overhang at Building A2 with raised parapet, looking southeast

5426 San Fernando Road / D202100395.00

SOURCE: ESA

Figure 31
View of Building A2's western elevation with original metal multi-lite industrial windows, and altered display window area (filled with stucco) looking northeast

Interior

The character of the interior spaces is industrial and utilitarian. The display room and offices in Building A2 have been entirely removed and the area is currently used for storage. There are no remaining original features at the building interior, as evidenced by the extensive permitted interior modifications over time. The former office and display area is constructed of board-formed concrete with concrete girders. However, there is warehouse space behind the former office and display room that is covered by a metal truss roof and monitor windows. This area also has a building envelope constructed of board formed concrete.

There is a clear structural division between Building A2 and the long attached warehouse Building A1 to the east, which was constructed a year earlier in a separate building campaign and with a different construction method. While the east wall of Building A2 is board-formed concrete, the construction system of the attached Building A1 is not board formed concrete but appears to be a form of prefabricated modular construction consisting of a metal frame to which are affixed modular concrete sections that form the building envelope. This structural system is visible throughout Building A1 space at the north elevation. The original south elevation of Building A1, however, has a series of board-formed concrete rooms that are accessed off the main space. Metal roll up doors are located at regular intervals on the north and south elevations (Figure 32) of Building A1; and the south elevation and east entrance area of Building A1 are later additions. The main space of Building A1 has trussed roof with corrugated metal sheeting covering and monitor skylights that run the length of the warehouse portion (**Figure 33**). The metal roll-up doors on the northern wall open onto a docking platform and the concrete loading dock which connect directly onto Milford Street.

A wide corridor with a concrete ramp acts (**Figure 34**) as an internal entrance from the warehouse Building A1 into the office Building A2. The original office, restrooms, and a display area in Building A2 have been removed. Post and beam construction is visible in the interior space of office portion of Building A2 (**Figure 35**).

The walls and the ceiling are generally painted concrete in Building A2, but have a stucco finish in the northern portion of the office space of building A2 reflecting later alterations.

5426 San Fernando Road / D202100395.00

SOURCE: ESA

Figure 32
View of the concrete modular wall with steel frame structure, metal roll up doors and truss roof at the warehouse portion of Building A1, looking north

5426 San Fernando Road / D202100395.00

SOURCE: ESA

Figure 33
View of the truss roof, and the monitor skylight in the warehouse portion of Building A1, looking east

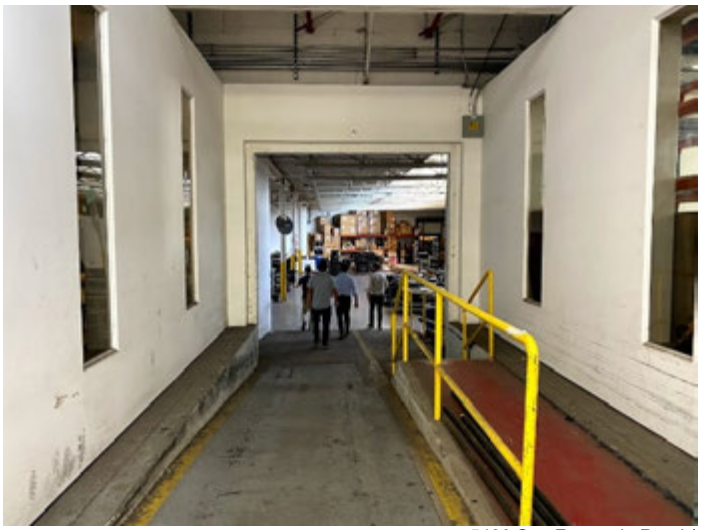

5426 San Fernando Road / D202100395.00

SOURCE: ESA

Figure 34
Concrete ramp between warehouse portion A1 and office portion of Building A2, looking west.

5426 San Fernando Road / D202100395.00

SOURCE: ESA

Figure 35
The interior of the curved office portion of Building A2, 5426 San Fernando, with the concrete posts and beam construction, and painted board formed concrete walls, looking north

Findings

Evaluation

A/1/1 Events

According to Assessor records, the east section of Building A (Building A1) was originally constructed in 1946 as an industrial warehouse structure. The following year, the attached office and display room addition was constructed in the Mid-Century Modern style with limited Streamline Moderne elements (Building A2) at the northwest corner of the property oriented toward San Fernando Road. The Building A was constructed in 1946-1947, in the immediate post-World War II era, at the end of the period of significance for the City's Industrial Development context, which ranges from 1890 to 1955. The Project Site's proximity to the Southern Pacific Railway line was an intentional planned component of the San Fernando Road industrial corridor, an area that was set aside for industrial development in the 1920s strategically due to its proximity to the railways. Much of the corridor was constructed with an emphasis on high quality materials and architectural design. The subject property was first improved in the early twentieth century with early industrial uses including a winery and lumberyard. Following World War II, industrial development in Glendale soared with the closure of the Grand Central Air Terminal airport, a 112-acre site that was extensively developed thereafter. By 2006 there were 575 different industrial companies operating in the area. The subject property as a whole continued in industrial use during the Post World War period, supporting a variety of industrial enterprises, most notably including American Radiator & Standard Sanitary Corporation (c. 1946-1955); Ames Harris Neville Co. (c.1955-1958); and Product Research Company (c. 1945-1991); and generally contributed to economic development of area.

The subject building A2 appears to have been constructed for the American Radiator & Standard Sanitary Corporation, and originally included offices, a display room with large display windows, and a small warehouse with a monitor roof and daylight windows. The attached building A1 included a large utilitarian warehouse with a monitor roof and daylight windows and shipping facilities with multiple garage bays. The American Radiator & Standard Sanitary Corporation occupied the building between about 1946 to 1955, however, it was not a significant building in the corporation's history nor was it representative of the company's corporate identity. The company headquarters were in the truly iconic American Radiator Building, a 23-story black-and-gold skyscraper in New York City designed by Raymond M. Hood and built in 1923-24; a five-story showroom and office addition designed by J. Andre Fouilhoux to harmonize with the existing tower was built in 1936-37.[35] The subject building served as a local order processing and distribution facility for the much larger, national company. Originally, the subject building had display windows along the San Fernando Road elevation, which would have showcased the company's latest products. It appears that this company occupied the building for a short period, only a decade. It does not appear that this was a significant company facility but represented a branch facility in a larger sales and distribution network as the headquarters was located in New York City. As such, this was probably not the site of a locally significant industry or manufacturing plant that contributed significantly to the economic development of Glendale, it was only a general sales and shipping facility that was part of a broader network. Furthermore, based upon the maps, aerial views, permit, and occupancy history, it appears the building

[35] The American Radiator Building (now American Standard Building), as located at 40 West 40th Street, New York City, New York, is listed in the National Register of Historic Places (May 7, 1980) and as a New York City Landmark. Constructed in 1924, the building is identified for its architectural significance and for its association with master architect, Raymond Hood. The American Radiator Building is an architectural icon associated with the early American Radiator Company, five years before it merged with Standard Manufacturing Company to form American Radiator & Standard Sanitary Company, who built Building A in 1946-1947. National Register Nomination: American Radiator Building (American Standard Building), prepared by Landmarks Preservation Commission, 1979.

underwent substantial changes when PRC moved into the building in the late-1950s, and then later for subsequent occupants--modifications which would fall out of the period of significance for the City's Industrial Development context. PRC occupied Buildings A1 and A2 from the late-1950s through to the early 1990s, yet its headquarters was located in Burbank, with another large facility in New Jersey. Additionally, the remainder of the site development is associated with Products Research Company, which came in after the period of significance for industrial development (1890-1955). As such, the remainder of the Project Site does not qualify for eligibility for association with Products Research Company or as a potential historic district because the buildings were constructed after the period of significance.

As a result, it appears that Buildings A1 and A2 was not significantly associated with a notable business, as both the American Radiator & Standard Sanitary Company that built and occupied the building (c. 1946-1955), and PRC that occupied and remodeled the building after the period of significance, both were headquartered elsewhere around the country and are not significantly identified with this site, and the subject building is not associated with activities that appear to have contributed significantly to economic or industrial development or manufacturing (e.g. aviation, etc.) in Glendale. Further, Building A2 has undergone substantial changes over time, including the removal and/or enclosure of character-defining windows and original openings, modifications to the curved canopy awning including the removal of vertical detailing elements, the removal of historic signage, and the removal of all original interior finishes and spaces associated with the offices and display area. The most significant alteration is the removal of the large display windows that are a primary character-defining feature that is an essential feature of the subject property. Display windows are usually considered a significant character-defining feature for commercial buildings along automobile corridors, such as car showrooms, particularly in how buildings displaying merchandise would appeal to motorists during the mid-20th century. The American Radiator Company's headquarters in New York City featured large display windows that were added in the late 1930s. The subject building (A2) was originally designed as a branch distribution hub, and although it functioned as an industrial warehouse and merchandise distribution center, the building featured display windows set in a Mid-Century Modern style façade oriented toward San Fernando Road as a symbol of its corporate identity and association.

While Building A2 was identified in the *City of Glendale South Glendale Historic Resources Survey* as eligible for the Glendale Register under local Criterion 1 for its association as an "excellent example of industrial development from the immediate post-WWII period, representing the continued growth of San Fernando Road as an important industrial corridor," the changes to the building over time do not allow the building to be considered an excellent example of industrial development in the area. As clearly shown on the Sanborn map and supported by the building permit documentation, the subject Building A2 was built in 1947 as an office and display room for the American Radiator & Standard Sanitary Company, and in order to be considered eligible it would have to retain the integrity of its original façade and display windows. The alteration of the façade and removal of the display windows affects the integrity of design, altering the primary character-defining features of the office and showroom that was designed for the American Radiator & Standard Sanitary Company, as the windows would have been one of the most visible aspects of the facade. Further, the 1996 San Fernando Road Corridor Redevelopment Survey identified several extant pre-World War II industrial buildings as important examples of early industrial development along San Fernando Road. The subject Building comprised of A1 and A2, is not an excellent example of early industrial development along San Fernando Road as an industrial corridor, as it was constructed after World War II, after most of the development along the corridor was completed.

Therefore, Building A2, as located at 5426 San Fernando Road, is recommended ineligible for listing under National Register Criterion A, California Register Criterion 1, or Glendale Register of Historic Resources Criterion 1. **Furthermore, Buildings A1 and A2 appear ineligible for listing, and the property as a whole does not appear eligible either.**

B/2/2 Persons

Building A1 and A2 5426 San Fernando Road does not appear to be associated with notable persons at the National, State, or Local level. Emma E. Boyd was the early landowner, and developed much of the parcel after her husband, who owned the Glendale Lumber Company passed away. It appears as though Emma was enterprising and developed the Project Site in a piecemeal fashion until her death in the mid-1950s, at a time when the property was rapidly developing due to the PRC tenant. Comparably, Glendale realtor, and real estate developer Lloyd Harmond Wilson notably developed the San Fernando Road industrial corridor, beginning as early as the 1920s. Wilson owned and developed hundreds of parcels for industrial purposes in the area. While Emma was involved in industry development of San Fernando Road and contributed generally to the economic development of the area Emma does not appear to have been significant in Glendale, or in California.

Therefore, Building A1 and A2, as located at 5426 San Fernando Road, is recommended ineligible for listing under National Register Criterion B, California Register Criterion 2, or Glendale Register of Historic Resources Criterion 2.

C/3/3 Design/Architecture

The subject building is an example of a Mid-Century Modern industrial building. The office portion, Building A2, reflects late influences of the Streamline Moderne style in its curved corner form and canopy, and appears to be Modern derivative of the earlier style which was most prominent from 1924 to 1938.[36] While Building A2 was identified in the 2014 *City of Glendale South Glendale Historic Resources Survey*, some of the statements related to potential historic eligibility of Building A2 were found to be incorrect due to the low historic integrity present at the Project Site, and the relatively high thresholds necessary for local eligibility. Building A2 was identified in the survey as having a "Mid-century Modern/Industrial" architectural style, with "No major alterations."[37] However, the façade has been substantially altered by removal of the display windows, filling in of window openings with stucco, replacement of the front entrance, installment of tall, narrow, fixed tinted tempered-glass windows, and alteration of the exterior finish with stone veneer. In the survey, Building A2 was not identified as significant as an excellent or rare example of the "Mid-century Modern/Industrial" style, and rather, was identified for its pattern of industrial development along the San Fernando Road corridor. Additionally, the survey did not identify the Streamline Moderne stylistic elements present at Building A2, which include the curved overhanging canopy, flat roof, rounded corner, and unadorned wall surfaces. Furthermore, the Construction History in the DPR 523 forms for Building A2 included only a partial building permit history for the address of 5426 San Fernando Road, which further research has determined also includes building permits for the other seven structures located on the property, and are not specific to Building A2. Research uncovered numerous additional building permits for the property, listed as 5430 and 5454 San Fernando Road, that were not reviewed as part of the DPR 523 forms, which resulted in an incomplete depiction of the site development and all of the

[36] "SurveyLA: Los Angeles Citywide Historic Context Statement, Context: Architecture and Engineering, Sub-Context: L.A. Modernism, 1919-1980," Prepared for the City of Los Angeles, Department of City Planning, Office of Historic Resources, 2019, 65-70. A more notable example of a Steamline Moderne commercial building is the May Company Building in Los Angeles, constructed in 1939.

[37] Ibid.

modifications undertaken at Building A2 and at the Project Site. Additionally, notable engineer Eugene Birnbaum was erroneously identified as having worked at the Project Site on alteration building permit from the 1950s as indicated in the DPR 523 forms for the subject building. No such building permit was located in the permit search for the subject building or property.

While the subject building A2 includes a few character-defining features, namely the curved overhang, smooth exterior concrete and stucco walls, and horizontally oriented windows, Building A2 is not an outstanding or distinctive example of Mid-Century Modern architecture, as it is an altered Mid-Century Modern addition to a utilitarian industrial warehouse Building A1. While the Building A2 was identified in the City survey, it doesn't retain integrity to convey its association or design intent. Additionally, while the building was overall Mid-Century Modern in style, it retains some elements of the Streamline Moderne style, including the curved overhanging canopy, flat roof, rounded corner, and unadorned wall surfaces. There are several other Streamline Moderne style buildings within the South Glendale survey area that retain higher integrity, including 701 W. Broadway, 221 N. Brand Boulevard, and 305 E. Harvard Street. While subject building A2 was constructed just after the Streamline Modern style's period of significance, and retains only a few character-defining features, the building does not embody distinctive or exemplary characteristics of the architectural style. Furthermore, the entire removal of the original display windows and display area, that are depicted on the Sanborn maps and in the newspaper rendering, and conversion of the original display area to warehouse use has substantially obliterated the original design and style of the primary façade (street elevations and corner) of building A2. All of the original display windows have been removed and the walls filled in and new incompatible windows installed that are completely out of proportion and the wrong design for the building. Furthermore, the original front entrance has been removed and replaced with an incompatible entrance and door that are not at all in keeping with the original style of the building. The survey registration requirements allow that "Some replacement of original features, including storefronts, may be acceptable given the relative rarity of these resources."[38] Similar to the impact of removal of an automobile showroom and display windows, the removal of the building A2's display windows, corner entrance and display area that were directly associated with the original function and design of the building has resulted in a substantial material change that has impaired its ability to convey its original function and historical associations, rendering it ineligible.

Therefore, it is not a rare example of an industrial resource nor is it an excellent or rare example of a Mid-Century Modern or Streamline Moderne style building within the city. In addition, the Modern design of the display windows was a distinctive feature associated with the American Radiator & Standard Sanitary Corporation and with automobile culture during the immediate post-World War II period. Their removal and the alterations to the façade substantially detract from the subject Building A2's integrity of design, workmanship, materials, and association. Further there is no longer a strong distinction between the office portion and the warehouse portion as the interiors have been largely modified over time. As such, the building is not eligible for listing on the National, State, or local registers for its design or architecture.

Therefore, Building A2, as located at 5426 San Fernando Road, is recommended ineligible for listing under National Register Criterion C California Register Criterion 1, and Glendale Register of Historic Resources Criterion 3.

[38] *City of Glendale South Glendale Historic Context Statement*, August 14, 2014, page 150.

5. Early Heritage of the City

Building A2 was constructed in the mid-century period, and does not exemplify or reflect the City's early heritage, as buildings associated with its early heritage would have been constructed in the late 19th century, or early 20th century. Building A2 was constructed as a mid-century industrial warehouse with display room and office building and does not have historic associations with important events, notable persons, or for distinctive or exemplary characterizes of an architectural style, nor is representative of the work of a master designer, builder, or architect.

Therefore, Building A2, as located at 5426 San Fernando Road, is recommended ineligible for listing under Glendale Register of Historic Resources Criterion 5.

Integrity

The character-defining features as defined in the City's survey form for the subject property focus on the corner structure (subject building), and not the other buildings that comprise the Project Site. Several of the character-defining features that were identified in the survey have compromised integrity, including modification and removal of several of the steel sash windows, and replacement of the main entrance door and window assembly. ESA found Building A2's facade to be substantially altered – original display windows had been removed and filled, the primary entrance was replaced, incompatible veneer tiles were added, and several original windows were replaced with new non-original tinted tempered glass fixed windows. Furthermore, Building A1 was substantially altered by later additions on the south and east elevations and replacement of the garage bays on the north elevation and alteration of the loading dock. As a consequence, the integrity of association with the American Radiator & Standard Sanitary Corporation and the original industrial warehouse and office building type is materially impaired by these changes since the original function of the building as an office and warehouse facility is largely dependent upon the fact that the front of the building was a display area and offices. Furthermore, the offices and early display areas along San Fernando Road have been entirely removed and the area is presently used for warehouse storage. Additionally, the integrity of design, workmanship and materials is also affected by the changes to the west and north corner facade of the building where the architectural detailing was originally concentrated. The rest of the property was altered after the period of significance (ca. 1946-1955) and substantially detracts from the integrity of the property as an example of a post-WWII industrial facility.

Conclusion

Due to lack of historical significance under Criterion A/1/1, and lack of integrity under both Criterion A/1/1 and Criterion C/3/3, ESA finds the subject building does not meet the threshold of significance for listing in the National Register, California Register or for local listing.

The subject property is not a rare example of a pre-War industrial facility, it is not associated with a highly significant Post World War II industrial enterprise (e.g. aviation, etc.), but was constructed as a branch distributing center for the American Radiator & Standard Sanitary Corporation that made radiators, sinks, and refrigerators. The subject building was not occupied by PRC until after the period of significance. Furthermore, the subject property was largely redeveloped during the 1960s and 1970s by PRC and these changes substantially detract from the property's potential eligibility as a historic district. **Therefore, Building A1 and A2, as located at 5426 San Fernando Road, is recommended ineligible for listing under National Register Criterion A California Register Criterion 1, and Glendale Register of Historic Resources Criterion 1**.

The subject building is not associated with a significant personage. **Therefore, Building A1 and A2, as located at 5426 San Fernando Road, is recommended ineligible for listing under National Register Criterion B California Register Criterion 2, and Glendale Register of Historic Resources Criterion 2**.

As an example of a Mid-Century Modern-style with limited Streamline Modern elements, the building was designed as industrial office and display room for a warehouse and distributing facility. The subject building lacks integrity to convey the distinctive characteristics of its property type and style. The character-defining features that were identified as part of the City's survey focused solely on the 1947 office portion addition (Building A2), and did not address the warehouse portion, nor the other buildings that comprise the Project Site. Several of the character-defining features that were identifies in the survey have compromised integrity, including modification and removal of several of the large display windows, and the replacement main entrance door and window assembly. ESA found Building A 5426 San Fernando's facade to be substantially altered – original display windows had been removed and filled, the primary entrance was replaced, incompatible veneer tiles were added, and several original windows were replaced with incompatible new windows. As a consequence, the integrity of association with the American Radiator & Standard Sanitary Corporation is materially impaired by these changes since the original function of the building as a sales and warehouse facility is largely dependent upon the fact that the front of the building was a display area and offices. Furthermore, the offices and early display areas along San Fernando Road have been entirely removed from the interior and the area is presently used for warehouse storage. Additionally, the integrity of design, workmanship and materials is also affected by these changes to the facade of the building where the architectural detailing was originally concentrated. The rest of the property was altered after the period of significance (ca. 1946-1955) for new uses associated with PRC and these changes substantially detracts from the integrity of the property as an example of a post-WWII industrial facility within the period of significance as defined by the City's historic context.

Therefore, Building A2, as located at 5426 San Fernando Road, is recommended ineligible for listing under National Register Criterion C California Register Criterion 1, and Glendale Register of Historic Resources Criterion 3.

References

1920 U. S. Federal Census.

1930 U. S. Federal Census.

"Advertisement: How Green Is Our Valley." *Valley Times*, September 27, 1960.

"Automatic Fire Doors Prevent Serious Blast." *Los Angeles Evening Citizen News*, December 9, 1955.

"Burbank Co. Asks Listing On Exchanges." *Valley Times*, January 2, 1964.

"Chemist: Hazardous Materials." *The Los Angeles Times*, June 29, 1991.

"Emma Elizabeth Boyd." Ancestry.com. U.S., Find a Grave Index, 1600s-Current [database on-line]. Provo, UT, USA: Ancestry.com Operations, Inc., 2012.

"Firm Elects Gregory as Chairman." *The Los Angeles Times*, March 11, 1966.

Historic Resources Group. "Appendix B: Individually Eligible Properties, South Glendale Community Plan." City of Glendale, 2018.

Historic Resources Group. *City of Glendale South Glendale Historic Resources Survey*. Prepared for the City of Glendale, 2014.

"Judge Denies Higher Court Has Ordered Closed Shop Ban" *The Sacramento Bee*, April 22, 1939.

Lazzarertto, Christine, and Robby Aranguren. "DPR 523 Series Forms: 5426 San Fernando Road." Prepared for the City of Glendale, 2017.

"Mill at Glendale Damaged by Blaze." *The Los Angeles Times*, March 31, 1928.

Millken, Carl S. "Valley Business and Industry," *Valley Times*, April 27, 1960.

"Recent Industrial Realty Sales Top $3,000,000." *The Los Angeles Times*, April 3, 1955.

"Robert Ernest Boyd." Ancestry.com. U.S., Find a Grave Index, 1600s-Current [database on-line]. Provo, UT, USA: Ancestry.com Operations, Inc., 2012.

"Seegman Elected…" *Valley Times*, July 15, 1960.

"SurveyLA: Los Angeles Citywide Historic Context Statement, Context: Architecture and Engineering, Sub-Context: L.A. Modernism, 1919-1980." Prepared for the City of Los Angeles, Department of City Planning, Office of Historic Resources, 2019.

Margarita Jerabek-Bray, PhD

Historic Resources Director

EDUCATION

Ph.D., Art History, University of California, Los Angeles

M.A., Architectural History, School of Architecture, University of Virginia

Certificate of Historic Preservation, School of Architecture, University of Virginia

B.A., Art History, Oberlin College

32 YEARS EXPERIENCE

AWARDS

2020 Gold Nugget Merit Award, PCBC, Best Rehabilitation Project

2018 Merit Award, Environmental Analysis Document, Association of Environmental Professionals

2016 Preservation Design Award, Interpretive Exhibit, California Preservation Foundation

2014 Preservation Award, Los Angeles Conservancy

2014 Westside Prize, Westside Urban Forum

2014 Design Award: Westside Urban Forum

2012 Preservation Design Award, California Preservation Foundation

Margarita Jerabek-Bray, Ph.D., has 32 years of professional practice in the United States with an extensive background in historic preservation, architectural history, and historical archaeology. She specializes in American Architecture, Modern and Contemporary Architecture, Urban History and Design, and Cultural Landscape, and is a regional expert on Southern California architecture. Her qualifications and experience meet and exceed the Secretary of the Interior's Professional Qualification Standards in History, Architectural History, and Archaeology. Margarita assists clients with strategic advice and historic preservation consultation services to support project success. Highly experienced and solution oriented, she provides historic resources management and preservation consultation services for all stages of project development, from due diligence through planning and design, to preparation of required documentation for environmental review and permitting. She provides expert historic preservation services for environmental review and, when necessary, implements mitigation requirements and preservation treatment measures.

Margarita is a highly experienced and respected authority in the evaluation, management and treatment of historic properties, and is expert in the preparation of legally defensible documentation for compliance with Sections 106 and 110 of the National Historic Preservation Act (NHPA), National Environmental Policy Act (NEPA), Section 4(f) of the Department of Transportation Act, California Environmental Quality Act (CEQA), and local ordinances and planning requirements. She has managed and conducted hundreds of projects for public and private clients throughout California and the United States, and as primary investigator she has authored numerous historic resources technical reports, plan reviews, HABS/HAER/HALS reports, salvage inventories, rehabilitation plans, relocation plans, construction monitoring reports, interpretive programs, as well as curated exhibits, provided input for interpretive websites and assisted in the development of content for documentary films.

Margarita Directs ESA's Southern California Historic Resources Practice, leading a team of historians, architectural historians, and preservation specialists who are a part of ESA's more than 30-member Cultural Resources Group. She has conducted a broad range of planning and technical studies for development projects throughout Los Angeles County. Her relevant on-call contracts with various municipalities and agencies throughout the Southland and her West Hollywood experience, including historic resource assessments for commercial, industrial, studio, and residential resources, is summarized below.

PROFESSIONAL AFFILIATIONS

California Preservation Foundation

Santa Monica Conservancy

Society of Architectural Historians, Life Member

American Institute of Architects (AIA), National Allied Member

Neutra Institute, Fellow

Relevant Experience

Agency On-Call Preservation Contracts. Margarita currently manages ESA's on-call preservation consulting contracts with the City of Santa Monica, City of Hermosa Beach, and serves as principal investigator for historic resources for our on-call contracts with the City of Los Angeles's Department of Public Works Bureau of Engineering, and Los Angeles Unified School District.

Policy Documents. Margarita has contributed her preservation planning expertise to several projects including **Lincoln Specific Plan** (Whittier), and **CPA-7** (Culver Studios). Her knowledge of preservation policy and law is also demonstrated in the **Citywide Survey and General Plan Update** completed by ESA for the City of Hermosa Beach, and the **Culver City General Plan Update**.

City of Santa Monica On-Call Historic Preservation Services, Santa Monica, CA. *Project Manager/Principal Architectural Historian.* Dr. Jerabek is the primary point of contact and contract administrator for ESA's on-call contract for historic preservation services with the City of Santa Monica. Under her 12-year tenure, ESA's historic division has prepared hundreds of studies including **preliminary assessments, landmark assessments, structure of merit assessments, Secretary of the Interior's Standards plan reviews** and preservation recommendations, **landscape assessments, character-defining features reports** and **CEQA impacts analyses**.

Historic Resources and Preservation Consultation Service for Santa Monica City Hall, City of Santa Monica, CA. *Project Manager/Principal Architectural Historian.* Prepared a **Section 106 Effects Evaluation** report and provided mitigation services pursuant to a **Memorandum of Agreement for Structural Seismic Upgrades, ADA Improvements, Relocation of Wood Paneling, and Adaptive Re-use of the Historic Jail** under a grant from the Federal Emergency Management Administration (FEMA). Dr. Jerabek was the primary point of contact, provided project management and agency coordination, and served as principal architectural historian for the project. ESA prepared a **HABS report** for the historic jail located in the northeast wing of City Hall; conducted **Plan Reviews** and provided preservation recommendations for the seismic upgrades; reviewed proposed ADA improvements and provided recommendations to avoid impacts; reviewed the wood paneling relocation plans and worked with the City to select a qualified master craftsman and conducted construction monitoring for the project; reviewed the jail rehabilitation project for conversion of the two-story jail into an IT Center and offices and provided design consultation for conformance with the Standards, including in-kind replacement of the historic windows; curated, designed and oversaw installation of an interpretive exhibit in the IT Center lobby. Follow-on services for the City included **Preservation Consultation and Monitoring** for restoration of the entrance to City Hall, and **Paint Analysis** and color recommendations for repainting City Hall. Dr. Jerabek also conducted a **Landscape Analysis** and provided **Plan Reviews** for the City's **Ken Genser Square** and **Tongva Park** projects that received a 2014 *Design Award* from the Westside Urban Forum.

City of Hermosa Beach On-Call Historic Preservation Services. *Project Director.* ESA has performed a number of surveys, Certificate of Appropriateness, and CEQA compliance reviews for historic structures while serving as a historic preservation consultant for the City of Hermosa Beach. Projects include historic resources surveys on three of the oldest commercial buildings in the downtown area of Hermosa Beach for the City of Hermosa Beach: **Bank of America Building** at 90 Pier Avenue, the **Hermosa Hotel** at 26 Pier Avenue, Art Deco-style **Community Center**, and the Neoclassical Revival-style **Bijou Theatre** located at

1221-1227 Hermosa Avenue. ESA prepared a comprehensive assessment of each building, and reviewed all plans for compliance under the local preservation ordinance and CEQA, which stipulate the use of the Secretary of the Interior's Standards for Rehabilitation as mitigation. Upon implementation of rehabilitation work on the Bijou, ESA also monitored all construction work until final completion. ESA was later commissioned to undertake a Certificate of Appropriateness and CEQA compliance review of interior tenant improvements to the Bijou Theater for conformance with the Secretary of the Interior's Standards. ESA has carried out site reviews of the work to examine the scope and nature of selective demolition and new construction, provided guidance on technical preservation matters, and undertook a substantial completion review of the works. Most recently, ESA provided project review for tenant improvements, and conducting construction monitoring and oversight for restoration of ornamental plasterwork in the Bijou Building. Additionally, ESA provided paint analysis and restoration treatment recommendations for the Art Deco-style Hermosa Beach Community Center.

Hermosa Beach General Plan Update and EIR, City of Hermosa Beach, CA. *Project Manager for Cultural Resources/Principal Architectural Historian.* Managed ESA's Cultural Resources scope of work and collaborated with Raimi & Associates and PMC to provide consulting services to the City of Hermosa Beach for preparation of a **Comprehensive Integrated General Plan and Coastal Land Use Plan Update and EIR Focused on Sustainability and Low Carbon Future**. Directed city-wide reconnaissance survey to identify potentially eligible historical resources. Developed historic contexts and themes for the City's historical resources. Reviewed and provided recommendations for revisions to the preservation ordinance. Provided input for preparation of historic preservation goals and policies for the General Plan update. Managed preparation of the cultural resources technical report, and oversaw preparation of the historic resources, archaeological and paleontological discussions and analyses for the EIR.

City of Long Beach, Environmental Consultation and HABS Documentation. Margarita has assisted the City of Long Beach by preparing documentation for the **City Hall and Library Complex HABS** and associated landscape plaza; she provided historic resources support for the City's EIR, and prepared documentation for the **Atlantic Theater HABS** and an **Interpretive Exhibit** for installation in the new North Long Beach Public Library.

City of Whittier, Preservation Consultation Services for the Public Library Rehabilitation Project. Margarita lead a **Historical Resources Assessment and Impacts Analysis** and provided design consultation for rehabilitation of the Modern-style Whittier Library. Constructed in 1958, the property is significant for its association with Mid-Century Modernism, postwar period institutional properties, and architect William Henry Harrison. ESA found that the library possesses sufficient historical significance and architectural merit to convey its significant as an individual resource under National Register Criteria A and C. Margarita's role on the project was to direct and manage the ESA project team, coordinate with the architect and City, provide review and internal quality assurance/quality control to the ESA team in the preparation of both the Historic Resources Assessment to evaluate the significance and integrity of the building, as well as for the plan review that was conducted to evaluate the proposed project's conformance with the Secretary of the Interior's Standards for the Treatment of Historic Properties, and hearing attendance. ESA is

currently completing a **HABS report** as baseline documentation for the rehabilitation project.

City of Burbank, Historic Preservation Consultation Services. Margarita directed preparation of ESA's historic resources technical report and CEQA impacts analysis, and prepared the historic section of the **IS/MND for the Burbank Reservoir No. 1 Replacement Project**, which evaluated the eligibility of the Burbank Reservoir facility and analyzed the potential impacts of the Project for compliance with the CEQA. Margarita directed preparation of ESA's historic resources technical report and historic resources EIR section for the **Burbank Bob Hope Airport Replacement Terminal Project EIR**, which evaluated the eligibility of the buildings and structures for eligibility as a potential historic district and as individual resources, and analyzed the potential impacts of the Project for compliance with the CEQA. While the Airport did not appear eligible as a historic district, ESA evaluated 11 hangars and buildings over 45 years in age as potential individual resources. The majority of the buildings and structures were found ineligible, however, Hangars 1 and 2, which are the earliest intact hangars, were recommended eligible for the National Register, California Register, and for local listing. Under contract with the City of Burbank, Margarita managed and conducted a historic resources impacts analysis and plan review for **Rehabilitation of the Casting Building** as a Fitness Center, by Marmol Radziner and Associates, AIA, located in the Disney Studio's Historic District. The Project repurposed and expanded the existing 4,000 square feet Casting Building on the Studio Lot by about 8,700 square feet for an Employee Fitness Center adjacent to the historic Commissary. Margarita provided design consultation for conformance with the Secretary of the Interior's Standards to rehabilitate the Casting Building as a fitness center. To reduce potential impacts, Margarita prepared a HABS report to record the Casting Building in professional large format HABS photographs and a narrative history and description of the building.

SoCal Historic Resource Surveys. Margarita has managed and conducted several large historic resources survey projects including three surveys for the **Adelante-Eastside** (Boyle Heights), **Wilshire Center/Koreatown**, and **Normandie 5** redevelopment areas that were among the earliest to utilize *SurveyLA* tools and methods and to employ the Multiple Property Documentation Approach, working in close collaboration with the Los Angeles Office of Historic Resources. These surveys have been incorporated into the **Los Angeles Citywide Survey**. Other notable accomplishments include **Hermosa Beach Citywide Survey**, and **Santa Monica North of Wilshire Survey** for which she served as Project Director.

Mills Act Applications and Architectural Conservation. Margarita has assisted applicants in Los Angeles, Beverly Hills and West Hollywood with the preparation of Mills Act Applications. Her expertise in the preservation of Modern architecture is represented by the Landmark nomination and Mills Act Application for Victor Gruen's **Rosenstiel Residence**, 1210 Coldwater Canyon Drive in Beverly Hills. Her forward-looking landmark nomination for a Mills Act application for the Post-Modern **Sun Tech Townhomes** in Santa Monica, illustrates her broad ranging knowledge in resources of the recent past. Her conservation and interpretation skills are represented by the award-winning **Montebello Home Savings and Loan** project that involved cleaning and restoration of the historic bank building and art works designed by Millard Sheets Studio, and design and installation of a 5-panel interpretive exhibit and rediscovery of a lost tapestry originally designed for the building, for which she received a *California Preservation Design Award, 2016*. Her in-depth and award-winning preservation work includes the **RMS Queen Mary Survey of Fine**

and Decorative Art, the **RMS Queen Mary Historic Structure Report**, and the **Queen Mary Conservation Management Plan** (*California Preservation Foundation Preservation Design Award, 2012*).

Environmental Documentation and Compliance with CEQA. Margarita has prepared a full range of CEQA documentation for historic preservation projects throughout greater Los Angeles including Categorical Exemption Letters, assessments and plan reviews for Certificates of Appropriateness, Initial Studies/MNDs, Focused EIRs, and EIRs. A partial list of important environmental documents for projects in Los Angeles involving substantial historical analysis completed by Dr. Jerabek-Bray includes the **LAX Specific Plan Amendment Study EIR, Academy of Motion Pictures Project EIR, The New Century Plan EIR for Westfield, Washington Square EIR, Sunset Doheny Mixed-Use EIR, One Santa Fe Mixed-Use MND, Lindbrook & Gayley Mixed-Use MND, 6230 Sunset Mixed-Use Project EIR, Hollywood Center EIR, Palladium EIR, Sunset and Crescent Heights EIR, and Yucca and Argyle EIR**. In Santa Monica she contributed to the **Fairmont Miramar Hotel & Bungalows Revitalization Plan EIR, St. John's Health Center Development Agreement Addendum EIR, Santa Monica Pier Gangway Project and Phase 4 Structural Upgrade**, and CEQA support for the **Santa Monica-Malibu Unified School District-Wide Facilities Plan**. In Pasadena her experience includes the **Glenarm Power Plant Repowering Project EIR**. In Long Beach she provided expertise and support for the **Art Exchange Redevelopment Project EIR** support, and the **Golden Shore Master Plan EIR**.

Educational Facilities and University Campuses, CA. *Principal Investigator/Project Manager.* Dr. Jerabek-Bray has conducted numerous evaluations of school and university campuses throughout Southern California. Under ESA's on-call contract with the Los Angeles Unified School District, she has managed and completed over 30 task orders involving historic resources, including campus assessments, character-defining features analysis, and project reviews for compliance with CEQA. For example, Margarita managed and conducted preparation of a historic resources technical report for Jefferson High School and provided preservation design consultation for this site-specific school upgrade and modernization project under the District's School Upgrade Program (SUP). The proposed project included the rehabilitation of existing character-defining buildings and landscapes, demolition and removal of non-contributing buildings, and construction of new facilities. Rehabilitation work included modernization and seismic upgrade to existing buildings. Because the school site is considered a historical resource under CEQA, Margarita provided design consultation for conformance with the Secretary of the Interior's Standards to reduce potential project impacts to less than significant. Once project plans were developed, Margarita oversaw review of the proposed project by ESA historic staff and completed impacts analysis findings regarding potential project impacts to identified historical resources that would be affected by the project. Margarita also provided project management, oversight and contributed to the preparation of CEQA and NEPA procedural guidelines to help the Los Angeles Unified School District (LAUSD) to comply with the historical resources requirements of CEQA and NEPA, and to implement practical approaches to preserving culturally significant resources whenever possible. The LAUSD's Office of Environmental Health and Safety requested the preparation of CEQA and NEPA guidelines, in addition to design guidelines and treatment approaches, specifically in support of the School Upgrade Program, and generally to guide ongoing repair and maintenance work on these sites. The guidelines build upon the District's ongoing efforts to identify historical

resources, including the recently updated Historic Context Statement, survey of 55 campuses, creation of an ArcGIS-compatible database with current and previous survey results, and a Historic Resources Inventory. Dr. Jerabek-Bray worked with LAUSD and facilities staff to determine the scope, class, and type of projects that would impact historical resources and need to be addressed in the procedural guidelines. As a final work product, Dr. Jerabek-Bray authored a CEQA and NEPA procedural guidelines document that included the following sections: introduction, regulatory setting, environmental setting, project description, management and planning guidelines, procedural low charts for CEQA and NEPA/Section 106, and standard mitigation measures.

Margarita served as the project manager and principal investigator for the district-wide cultural resources survey for Long Beach Unified School District (LBUSD) which included the evaluation of 70 potentially eligible District school facilities for listing in the National Register and California Register, and included preservation guidelines for the district-wide facilities modernization program. She conducted CEQA Compliance reviews for select projects including rehabilitation of Long Beach Polytechnic Auditorium and Woodrow Wilson Auditorium. Margarita completed a district-wide historic resources survey for the Santa Monica Unified School District, and provided preservation consultation for modernization and additions to selected school sites.

As part of the larger USC Master Plan Project Margarita prepared a historic resources analysis for the USC Student Union Project IS/MND evaluating the Formalist Modern Norman Topping Center and impacts to the adjacent Commons Building and surrounding historic district. She also prepared a HABS report for the Schoenburg Institute at USC. Other HABS reports for educational facilities include the Gymnasium at the University of La Verne, and the Administration Building at Harvard-Westlake Academy.

Harkham Hillel Hebrew Academy Renovation and Expansion Project, Historic Resources Assessment and Impacts Analysis, Beverly Hills, CA. *Principal Investigator/Project Manager*: Margarita directed the historic significance analysis of two school buildings—the original Oakhurst Building designed by master architect Sydney Eisenshtat in 1963 in the Modern Style and the Doheny Building constructed in 1989 and designed by Harshad Patel. She oversaw preparation of an intensive-level Historic Resource Assessment Report for the two buildings in accordance with the California Office of Historic Preservation's requirements for preparing historic resource evaluation reports. ESA found that the Oakhurst Building is eligible for listing on the National Register of Historic Places and the California Register of Historical Resources under criteria A/1 and C/3, but it did not meet the requirements for local eligibility under the City of Beverly Hills criteria. The client plans to rehabilitate the existing buildings, which would be updated for current use and continue to function as school buildings. The proposed project would add two additions to the rear of the property in order to accommodate additional classroom and gymnasium space. Margarita oversaw preparation of a character-defining features analysis and provided design consultation for conformance with the Secretary of the Interior's Standards to reduce potential project impacts to less than significant. She also conducted an impacts analysis of the proposed project and prepared a preservation plan that was incorporated into the project as a project design feature to ensure the project would meet the Secretary's Standards for Rehabilitation. The project has been reviewed and approved by the City of Beverly Hills as an Initial Study/Mitigated Negative Declaration.

Rehabilitation of the Dunbar Hotel, 4255 S. Central Avenue, Los Angeles, CA. *Project Manager/Principal Architectural Historian.* As a Project Manager, Dr. Jerabek-Bray directed a careful space-by-space inventory of character-defining features (including all windows) associated with the Dunbar Hotel's period of significance (1928-1970). This included photo documentation of each feature along with a written description, condition, and treatment options. ESA recorded 425 character- defining features and spaces into an electronic database. Dr. Jerabek was principal author for the rehabilitation report that included a project description, methods, historical background and construction history, accompanied by historic photographs, an architectural description of existing conditions, a maintenance plan for high-integrity features, a restoration plan for low-integrity features, and a replication plan. The written report also provided a list of any issues and concerns that should be taken into account during the building rehabilitation and for the long-term preservation of the Dunbar Hotel. The hotel reopened in June 2013 as a senior living facility amidst local fanfare, "An encore for the historic Dunbar Hotel," Los Angeles Times, June 11, 2013. The project was the recipient of the 2014 *Westside Prize* from the Westside Urban Forum and recipient of a 2014 *Preservation Award* from the L.A. Conservancy.

Historical Resources and Preservation Consulting Services for The Culver Studios, Culver City, CA. *Project Manager/Principal Architectural Historian.* Since late 2014, Dr. Jerabek-Bray and ESA' s Historic Resources Practice has provided a suite of services including historical resources evaluation, environmental review and documentation, and historic preservation consultation services for the CPA-6 Specific Plan, and the CPA-7 Specific Plan known as "The Innovation Plan," a blueprint for the future of The Culver Studios. Dr. Jerabek is the point of contact for historic services, attends client and city meetings, attends public hearings, provides technical direction and advice, directs and conducts the preparation of report deliverables, directs and conducts construction monitoring, and acts as the City's preservation officer for the Innovation Plan. The Plan will transform the 14.3-acre Studio into a new media production hub, keeping the Studio on the vanguard of changing production practices in the entertainment industry. The Culver Studios is a motion picture studio in downtown Culver City established in 1919 by Thomas Ince, and eventually became the home of RCA, one of the "Big Eight" major motion picture companies in the Los Angeles metropolitan area. The Studio was the production site of historically significant motion pictures like King Kong, Gone with the Wind, and Citizen Kane. The Innovation Plan will restore and re-group historic structures adjacent to the Mansion, build new support buildings near existing historic sound-stages, and establish a creative campus in the core of the 14.3-acre studio lot. The Studio's 100-year history will be showcased, historic bungalows will be preserved, and original landscaping in front of the Mansion will be restored. The Innovation Plan balances the need to provide state-of-the-art studio facilities, while retaining the Studio's unique ambiance and prominent place in the community. ESA surveyed and evaluated the Studio's historical resources, provided input to the development of The Plan to reduce impacts to historical resources, completed HABS report for Bungalows S, T, U and V, prepared a Relocation and Rehabilitation Plan for the bungalows, conducted construction monitoring for relocation of the bungalows, conducted plan reviews for tenant improvements to the Mansion and associated historic buildings in the historic core, conducted a landscape analysis, and provided documentation and input for the landscape restoration. ESA also prepared the environmental documentation for The Innovation Plan EIR, and is

implementing the mitigation program for historical resources including HABS documentation of Stages 2/3/4 and a salvage program, preparation of a preservation plan for the Studio, and development of an interpretive program for the Studio.

Historic Resources and Preservation Consultation Services for the Redevelopment of the Fred C. Nelles State Reform School, Whittier, CA. *Project Manager/Principal Architectural Historian.* The Fred C. Nelles Correctional Facility is a listed California State Landmark, and is significant as the state's first reform school for boys. The 1920s-1930s Tudor Revival-style campus is currently vacant and will soon be redeveloped as a multi-use residential and commercial project, "The Groves", entitled under the certified Lincoln Specific Plan EIR. For over a decade, Dr. Jerabek-Bray has been providing Historic Resources and Preservation Consultation services to the developer, Brookfield Homes. Work began with preparation of a historic resources assessment report to clarify the regulatory status and assessed the potential eligibility of a historic district. No district was found to be present, but eight individual resources were identified. Margarita conducted an opportunities and constraints analysis and provided input to the developer on managing impacts to historic resources and the feasibility of adaptive reuse of the individual buildings for the project. She directed preparation of feasibility studies for the EIR, that were peer reviewed by the City's consultants. She provided peer review of the Lincoln Plan EIR on behalf of the developer, and attended city meetings and hearings for the EIR. Once the EIR was certified, she worked with the developer's architect to prepare rehabilitation plans for the individual resources to be retained and adaptively reused. The rehabilitation plans were peer reviewed by the City and the City's preservation consultant. She directed ESA's historic team in the completion of a HABS/HALS for the campus, with photography by Positive Image. She also worked with Eye-Glass Productions on a documentary film, and oral histories. Dr. Jerabek-Bray assisted the client to implement a full suite of mitigation measures including a heritage trail, a signage program, oral histories, salvage program, and construction monitoring for rehabilitation historic buildings. She recently completed consultation services and construction monitoring for adaptive reuse of the school's Commissary as a community center (The Commons), which is the first historic building to be restored. The Commons project received a Gold Nugget merit award (2020) for best rehabilitation project from Pacific Coast Builders Conference (PCBC).

Home Savings and Loan Art and Architecture Conservation Services, Interpretive Exhibit, Montebello, CA. *Project Manager/Principal Investigator*. Margarita provided project management and oversight for the conservation work of the art and architecture and an interpretive exhibit for the Montebello branch of Home Savings and Loan Association. Constructed in 1973, the Montebello branch was designed by Millard Sheets (1907–1989), an accomplished, nationally prominent artist and designer, with integrated art works by the Millard Sheets Design Company. The building and art works were preserved in preparation for the building's new use as a medical office by PIH Health. ESA provided oversight for the conservation work undertaken by Preservation Arts. Additionally, Margarita assisted with the development of a project schedule, conducted conservation monitoring and documentation, and provided project oversight during the implementation of the conservation project to ensure that the cleaning and repair of the art works and exterior architectural materials was conducted in accordance with accepted standards for art and architectural conservation work, that the work completed is of acceptable quality, and that the project stayed on schedule and within budget. After the conservation work was completed, she oversaw the development of an interpretive exhibit to

beautify the interior and protect the building's important art, architecture, and history. The exhibit contains professionally mounted permanent narrative panels and photographic enlargements with captions illustrating the key information about the Montebello Branch and its historic use. One of the highlights of the interpretive exhibit is a reproduction of the original tapestry hung its original location for which ESA coordinated with the Mingei International Museum. The project was the recipient of a prestigious 2016 *Preservation Design Award* from the California Preservation Foundation.

Rancho Los Amigos South Campus EIR, County of Los Angeles, Department of Public Works, Downey. CA. *Project Manager/Principal Architectural Historian*. The County of Los Angeles (County) proposes redevelopment of a portion of the Rancho Los Amigos (RLA) South Campus which is located in the City of Downey. The 74-acre RLA South Campus was the home of the "Los Angeles County Poor Farm" that was established in 1880s to provide room and board to indigent citizens in exchange for agricultural labor, then served as an infirmary and later evolved into a hospital facility in 1932. The RLA South Campus functioned as a major hospital complex from 1956 to the 1990s, when it was abandoned. The RLA South Campus is currently unoccupied and has been designated as the RLA Historic District in the National Register of Historic Places. The County is proposing redevelopment of a 21-acre portion of the RLA South Campus with County uses, including a Sheriff's Station Crime Laboratory, Internal Services Department Headquarters, and Probation Department Headquarters. The project will include supporting parking and installation of utilities and other features on a site that has been abandoned for nearly 30 years. Building demolition and/or repurposing or relocation of existing buildings will be required. ESA lead the CEQA process on behalf of the County, including preparation of all technical studies in support of a full-scope EIR for the RLA South Campus Project. This included a Historic District Evaluation, archaeological surveys, traffic, water supply, arborist services, and all other CEQA-required topics. ESA is also served in an Executive Consultant role to the County, to advise on other potential future projects at the RLA Campus.

Alison Garcia Kellar

Senior Architectural Historian

EDUCATION

MS, Historic Preservation, University of Pennsylvania

BA, Design, University of California at Davis

9 YEARS EXPERIENCE

PROFESSIONAL AFFILIATIONS
Latinos in Heritage Conservation, Education Committee Member

California Preservation Foundation, Member

Society of Architectural Historians, Southern California Chapter Member

National Trust for Historic Preservation, Member

AWARDS
Albert Binder Travel Fellowship, 2012 and 2013

PennDesign Departmental Grant, 2011-2013

Alison is a senior architectural historian with 9 years of professional and academic experience with a background in historic preservation, design, and museum collections. Her work with historic resources and cultural heritage in California has included managing and authoring historic resource assessments, National Register Nominations, historic structure reports, feasibility studies, Federal Historic Preservation Tax Credit applications, in addition to extensive archival research and resource documentation. Alison applies her understanding of preservation design and historic interiors to inform impacts analyses of proposed development and recommendations for adaptive reuse.

Relevant Experience

Earl Carroll Theatre Historic Structure Report, Los Angeles, CA. *Senior Architectural Historian.* Alison was the lead author of the Historic Structure Report created for the rehabilitation of the historic Earl Carroll Theatre in Hollywood. Constructed in 1938, the property is significant for its association with owner-operator Earl Carroll, Hollywood nightlife, and architect Gordon B. Kaufmann. The theatre is a listed LA Historic-Cultural Monument and has been identified as eligible for the National Register. In recent years, the theatre has been rented by television network studios as sound stages, and as a result some public areas have been modified over time. Alison conducted supplemental in-depth research, participated with the creation of a detailed interior and exterior character-defining features analysis, and assisted with the analysis of the theatre's current condition. She developed recommendations in compliance with the SOI standards that sensitively guide stakeholders with ongoing preservation efforts.

Celes King III Swimming Pool Historic American Building Survey, Los Angeles, CA. *Senior Architectural Historian, Deputy Project Manager.* ESA was hired to conduct HABS documentation for the City of Los Angeles Park and Recreation Department. Constructed in the early 1960s, the Celes King III Swimming Pool was designed by architect Albert Criz in the Mid-Century Modern-Expressionist style. Alison conducted in-depth research related to the history of the surrounding recreational complex, construction of the swimming pool, architect, and neighboring communities.

Alpine Village Preservation Consulting Services, Unincorporated Los Angeles County, CA. *Senior Architectural Historian.* Alison was the lead author of the preliminary historical significance evaluation determination for the Alpine Village complex, a European-style shopping center located near Torrance, California. Comprised of seven buildings constructed between 1969 and 1974, the complex is an example of an increasingly rare type of roadside architecture, and retains high historic integrity. Alison participated in conducting in-depth construction chronology research, determining the complex's period of significance, and

identified both interior and exterior character-defining features for the property to help guide ongoing planning efforts.

Whittier Public Library, Whittier CA. *Senior Architectural Historian.* Alison was the lead author of the Historic Resources Assessment which determined that the library is significant as an individual resource under National Register Criteria A and C. Constructed in 1958, the property is significant for its association with Mid-Century Modernism, postwar period institutional properties, and architect William Henry Harrison. Alison assembled the construction history for the library and the Whittier Civic Center. She created a detailed character-defining features analysis identifying significant and contributing features at the property's interior, exterior, and site. Alison coordinated with the project architect to ensure that the project met the Secretary of the Interior's Standards (SOI) in order to meet community's contemporary needs while respecting the building's historic character. Alison authored and oversaw the production of a HABS report to document the library building prior to selective demolition and project construction.

Benjamin Franklin Elementary School Historic Resource Evaluation and Mitigated Negative Declaration, San Diego, CA. *Senior Architectural Historian.* Alison conducted an HRA for the 1930s, 40s, and 50s-designed elementary school campus. The property was found to be a historic district eligible for its association with the post-war development of the Kensington neighborhood, and for its association with two master San Diego architects. The proposed project was reviewed for compliance with the Secretary of the Interior's Standards, and a CEQA analysis was performed, resulting in the Mitigation Measures and design considerations for future construction within the district. Alison authored and oversaw the production of a HABS report to document the campus and its buildings prior to project construction.

1202 3rd Street Promenade Preservation Consulting, Santa Monica, CA. *Senior Architectural Historian*. Constructed in 1949 as a JC Penny department store, the commercial building was designed in the Late Moderne style. ESA previously worked to produce a Landmark Assessment Report, and today, the property is recognized as a City of Santa Monica Landmark. Alison conducted a SOI Standards conformance review of a proposed tenant improvement project for a Certificate of Appropriateness.

1221 Hermosa Avenue Preservation Consulting, Hermosa Beach, CA. *Senior Architectural Historian*. ESA serves as a historic preservation consultant to the City of Hermosa Beach, and has a longstanding relationship with the building at 1221 Hermosa Boulevard, known as the Bijou Building. The building is a former historic theatre and bank designed in the NeoClassical Revival style, constructed in 1923. Alison evaluated proposed tenant improvement modifications including the removal of non-original features and the retention of original features related to original theatre and bank uses. Alison has conducted design reviews which included an understanding of all modifications to the space over time, character-defining features analyses, and reviews of proposed plans against CEQA thresholds and the SOI Standards for compliance. Alison is currently participating with overseeing the construction monitoring efforts for the theatre space as part of this ongoing project.

Universal Hilton Historic Resources Technical Report and Environmental Impacts Report for 555 W Universal Terrace Parkway, Los Angeles, CA. *Senior Architectural Historian.* The Universal Hilton Hotel was designed by master architect, William L. Pereira in 1983 in the Postmodern style. As one of Pereira's final commissions, the hotel building was originally part of a master plan and was designed to accommodate visitors to the expanding Universal Theme Parks. Alison conducted in-depth architect and postmodern style research, and evaluated the property for historic significance as part of the Historic Resources Technical Report.

Los Cerritos Wetlands Restoration Plan Program, Cultural Resource Assessment, Seal Beach, CA. *Senior Architectural Historian.* The Los Cerritos Wetlands Restoration EIR project will reinstate historic wetlands to a previously developed oil rig/production site that has been in operation since the early 20th century. As part of the larger restoration plan program, ESA was hired to conduct a cultural resources study to observe, document, and prepare preliminary mitigation measures related to identified built environment resources. Alison collaborated with the archeology team during a field visit to identify potential sites for later investigative studies. She reviewed historic aerial photographs, and conducted research to determine the companies and general ages of oil-industry related infrastructure including oil rigs, operations sheds, and decommissioned tank farms. Mitigation recommendations presented for the structures included Historic Resource Assessment reports to be conducted in the future.

3325 Monterey Road CEQA Impacts Analysis and Design Review, San Marino, California. *Senior Architectural Historian.* A two-story Art Deco style single-family residence, constructed in 1927 in San Marino, California was determined to be a historic resource. Proposed modifications to the residence included a two-story rear addition and building rehabilitation. Alison assisted with preservation design consultation and conducted a plan review for conformance with the SOI Standards for the proposed project. She coordinated with the project architect to better convey preservation components of the proposed work into the drawing set for city review. The review required a character-defining features analysis to determine the level of significance of the remaining features.

Golden Gate Village Historic Resource Evaluation, Marin City, CA. *Architectural Historian.* The highly-intact Golden Gate Village low-income housing complex was constructed in 1958 to house many of the former Marinship workers and their families. Designed by prominent mid-century designers including Aaron G. Green, John Carl Warnecke, and Lawrence Halprin, the property serves as an example of a well-designed housing complex, significant as a product of post-war urban development and for its prominent mid-century designers. Alison performed the site visit and conducted research through local and private archival repositories, plan analysis, and interviews, to produce the report narrative and historic evaluation for the property. Today, the property is listed on the National Register of Historic Places.

McDonnell Hall/Our Lady of Guadalupe Chapel Historic Structure Report, San Jose, CA. *Architectural Historian.* Constructed as a parish church in 1914, the building moved to its current location in 1953. Here, the building served as a

APPENDIX 3

2017 DPR Survey Form for 5426 San Fernando Road

Attachments

2017 DPR Survey Form for 5426 San Fernando Road

Los Angeles County Assessor's Records

Building Permits

State of California -- The Resources Agency
DEPARTMENT OF PARKS AND RECREATION

PRIMARY RECORD

Primary #
HRI #
Trinomial
NRHP Status Code 5S3
Other Listings

Page 1 of 2 **Resource Name or #:** 5426 San Fernando Rd

P1. Other Identifier

***P2. Location:** **Not for Publication** **Unrestricted**

***a. County** Los Angeles and (P2c, P2e, and P2b or P2d. Attach a Location Map as Necessary.)

***b USGS 7.5' Quad** Burbank **Date** 2018 **T** 1N **; R** 13W **;** **of** **of Sec** **B. M.**

c. Address 5426 San Fernando Rd **City** Glendale **Zip** 91203

d. UTM: Zone , **mE/** **mN** **e. Other Locational Data:** APN: 5638018032

***P3a. Description**

Character-defining Features

- One-story height
- Irregular plan, simple massing, asymmetrical composition
- Reinforced concrete and steel construction
- Flat roof with parapet and cantilevered canopies
- Unadorned cement plaster wall surfaces with brick accent panels
- Corner entrance set back from sidewalk with wide concrete steps and raised brick planters
- Flush metal door with sidelights
- Flush-mounted, steel sash, divided light awning and fixed windows
- Rounded corner

Alterations

No major alterations

Integrity

The property retains integrity of location, design, setting, materials, workmanship, feeling, and association.

P5a. Photograph or Drawing (Photograph required for buildings, structure, and objects.)

***P3b. Resource Attributes:**
HP8. Industrial building

***P4. Resources Present** ■ Building

***P5b. Description of Photo**
View Southeast, 2017

***P6. Date Constructed/Age and Source**
1946; 1947; 1962; 1967; 1977, LA County Tax Assessor

***P7. Owner and Address**

***P8. Recorded by:**
Historic Resources Group
12 S Fair Oaks Ave, Suite 200
Pasadena, CA 91105

***P9. Date Recorded** 2017

***P10. Survey Type** Intensive

***P11. Report Citation:** Historic Resources Group, City of Glendale South Glendale Historic Context Statement, September 30, 2014.

***Attachments:** ■Building, Structure, and Object Record

State of California -- The Resources Agency
DEPARTMENT OF PARKS AND RECREATION
BUILDING, STRUCTURE, AND OBJECT RECORD

Primary #
HRI #

Page 2 of 2 **NRHP Status Code** 5S3

***Resource Name or #:** 5426 San Fernando Rd

B1. Historic Name:
B2. Common Name: Ver

B3. Original Use: Industrial
B4. Present Use: Industrial

***B5. Architectural Style:** Industrial Vernacular

***B6. Construction History:**
File also lists 5420-5426 as address. 1929 Certificate of Inspection shows early use as an industrial building for the Glendale Lumber Co. PERMIT: 1940, Fence alteration for owner, Hollywood Water Heater. PERMIT: 1947, Addition of room to existing offices for owner Emma Boyd by contractor W.R. Harter. No architect listed. First mention of Products Research Co. is 1951. PERMIT: 1956, Owner is Products Research Co. PERMIT: 1957, Conversion of area to offices for owner E.E. Boyd. PERMIT: 195X, Repairs due to fire damage for owner Emma E. Boyd with architect listed as Eugene D. Birnbaum and contractor as Edgar N. Gregg. PERMIT: 1957, Construction of wall in warehouse building for owners Ruth Jennings, Edna Boyd, and Helen Gregg. 1957 Certificate of Inspection shows owner as Jennings, Gregg and Boyd.

Owner History:
Address not listed in available city directories.

***B7. Moved** No **Date:** **Original Location** ***B8. Related Features**

B9a. Architect: **b. Builder:**

B10. Significance: Industrial Development: Industrial Development (1890-1955) **Area** South Glendale

Period of Significance: 1946; 1947 **Property Type:** Industrial **Applicable Criteria:** 1

This property was evaluated during the 2017 South Glendale historic resources survey. It is eligible for listing in the Glendale Register under local Criterion 1 as an excellent example of industrial development from the immediate post-World War II period, representing the continued growth of San Fernando Road as an important industrial corridor in South Glendale.

B11. Additional Resource Attributes:

***B12. References**

Historic Resources Group, City of Glendale South Glendale Historic Context Statement, September 30, 2014.
City of Glendale Building Permits.
Glendale City Directories.
Sanborn Fire Insurance Maps.

B13. Remarks:

***B14. Evaluator:** Christine Lazzaretto; Robby Aranguren

***Date of Evaluation:** December 2017

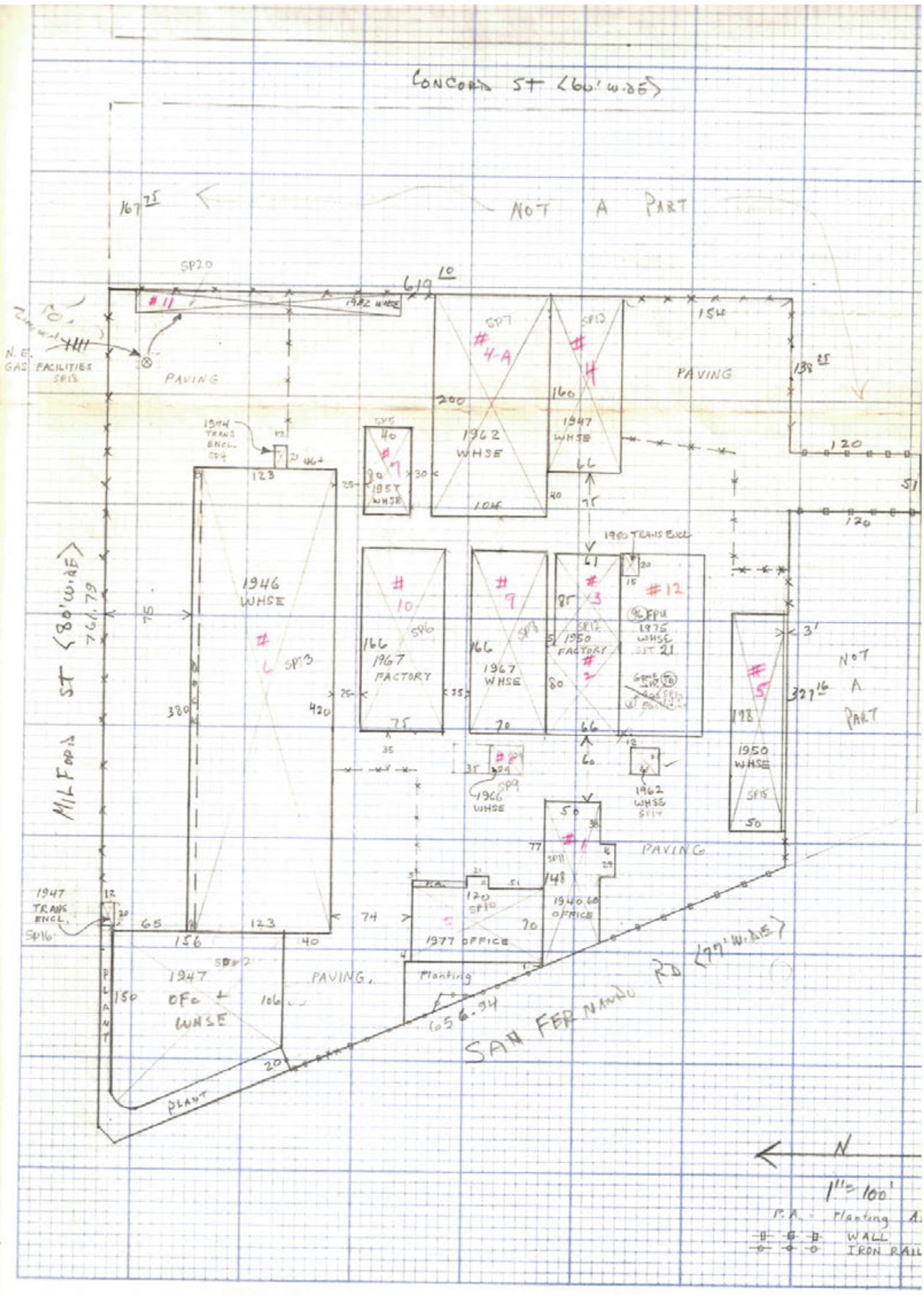
CONCORD ST <60' WIDE>
NOT A PART
SP20
#11
1982 WHSE
N.E. GAS FACILITIES SP15
PAVING
#4-A
SP7
1962 WHSE
#4
SP13
1947 WHSE
PAVING
1954 TRANS ENCL. SP4
#7
1957 WHSE
1946 WHSE
#6
SP13
#10
SP6
166 1967 FACTORY
#9
SP8
166 1967 WHSE
#3
SP12
1950 FACTORY
#2
#12
1975 WHSE
1950 TRANS ENCL
#5
1950 WHSE
SP15
NOT A PART
#8
1966 WHSE
SP9
1962 WHSE
#1
SP11
1940.68 OFFICE
PAVING
1947 TRANS ENCL. SP16
1977 OFFICE
SP10
1947 OFFICE & WHSE
SP12
PAVING
Planting
PLANT
SAN FERNANDO RD <77' WIDE>
MILFORD ST <80' WIDE>
N
1" = 100'
P.A. = Planting A.
WALL
IRON RAIL

1946 WHSE

SITUS ADDRESS 5454 San Fernando Rd Glassell

DIAGRAM AND COMPUTATION RECORD L.A. CO. ASSESSOR
COMMERCIAL - INDUSTRIAL

REG.	MB	PG.	PCL.
24	5638	18	32

BLDG. #6 | CONSTRUCTION DETAILS (CHECK-OFF OPTIONAL) | NO. STORIES 1 | INTERIOR DETAILS | SUB PT. 3

TYPE		EXTERIOR WALLS		CEILING		LIGHTING FIXTURE	BSM A	1 B	MZ C	TYP D	TOP E
Design	Use	Wall Height		Acoust. Plaster		Fluorescent Industrial	X				
Bank		Story Height		" Tile		" Office		X	X		
Manufacture				Gypsum	NONE	Incandescent					
Medical Ofc.		Concrete Block		Plaster		Recessed		X	X		
Office		" Poured									
Store		" Tilt Up	X	Suspended		Minimum					
X Warehouse	X	Corr. Alum.		**FRONT**		Average	X	X	X		
		Corr. Iron		Flat		Good					
CONSTRUCTION		Reinf. Brick		Recessed	NONE	Special					
Light		Stucco		Double		Foot Candles ±	40	100	100		
Standard	X	Lathsteel	X								
Heavy		Trim-Brick		Plate Glass in		**AIR CONDITIONING**					
Special		Trim-Stone		Sheet Glass in		Refrig. Tons					
		Pilasters		Metal ☐ Wood		Chilled Water					
FOUNDATION		Party Wall		Bulkhead		No. of Pipes:					
Masonry		Painted Exterior	X			Filter					
Concrete	X	**ROOF**		Length		Humidity					
Piers		Arched		Height							
		Flat	X	Drop Ceiling		Boiler: BTU					
Reinforced		Gable		Entry Floor:		Evap. Coolers	X				
FLOORS		Shed		**SASH**		Forced Air					
Concr. - Grade		Monitor - 240x12 x 6	X	Type: Steel		Heat Pump Tons					
" Lt. Weight		Trusses - Steel	X	Approx. Sq. Ft. 360		Space Heaters	X				
" Raised 5"	X	" Wood				Wall - Gas - Elec.					
3 Ft. 6 In.		" Light									
Wood		" Heavy		**DOORS**		**SPRINKLERS**					
Joists - Wood		Lam. Wood Beam		Plate Glass-Metal		Single %	X				
" Steel				" " Wood		Double %					
		Typ Bay Size	80'x10	Metal Overhead							
		Spans	80x40	Metal Rollup		**ELEVATOR NO.**	1	2	3	4	5
FRAME				Automatic		Freight					
Wood		Ply Sheathing	X	Sgl (1) ☐ Dbl (2)		Passenger					
Masonry		Steel Deck	X			Make					
Reinf. Conc.				**BUILT-INS**		Capacity					
Steel-Struct.		Composition	X	Vault		No. of Stops					
Steel-Rigid		Concrete		Cooler/Freezer		No. of Floors					
Post & Girder				Dock Lift							
		No. Ventilators ±	11	Crane Runway		Electric					
						Hydraulic					
		No. Skylights ±	12	Capacity: Tons							

ROOMS	PBL	BSM A	1 B	MZ C	TYP D	TOP E	FLOOR COVER	PARTITIONS TYPE-FINISH	CEILING
All	19	X					None	Various	None
			X				CARPET	GYP. BD.	(8) Susp. A.T.
				X			V.A.T.	" "	(10) " " "
					X		V.A.T.	Plaster (Est.)	(10) " " "

ADDITIONAL DESCRIPTION ON RP494 ENCLOSED

MISCELLANEOUS STRUCTURES

Structure	Floor	Found.	Exterior	Roof	Interior

MISCELLANEOUS INFORMATION

77 M.R. - New Records to Combine Classify, Tabulate - Review & Complete for 1978

(78) ut Allow Add'l dep. See RP81, Heliparcels 780213

Date	Appraiser	Date	Appraiser
3/1/77	Schroyer		
770803	S. Hoffman (78) M		

76B822K-ASSR 374A-REV. 3/76-PS 4-76

AREA COMPUTATIONS

MAIN AREAS		OTHER AREAS	
WHSE		Dock	
123 x 420 =	51660 #	420 x 8 =	3360 #
		RAMP	
		24 x 12 =	288 #
INTERNAL ROOMS		SPRINKLERS	
(B) INT. OFCS.		BASE BLDG	51660
4 x 14 = 56		INT. ROOMS	3005
20 x 28 = 560		LUNCH ROOM	
2 x 21 = 84		13 x 34 =	442
	700	Rest Room	
(C) INT. OFCS.		13 x 34 =	442
39 x 34 =	1326		55549 #
(D) INT. LAB.			
1 x 22 = 22			
29 x 33 = 957			
	979		
	3005		

COST COMPUTATIONS

FACTOR DERIVATION CLASS WHSE CG.5B Conc Tilt-up		FACTOR DERIVATION CLASS _____		INTERNAL OFFICE CLASS _____	
Base Factor	11.21	Base Factor		Base Factor	
Area Adjustment	-17 %	Area Adjustment	%	Area Adjustment	%
Height Adj. (18-14=4 x 1 =)	-4 % or $	Height Adj.	% or $	Adjusted	
Shape Adj.	+2 %	Shape Adj.	%	Factor	
Total Adj.	-19 %	Total Adj.	%	Plumbing	
Adj. Multiplier	.81	Adj. Multiplier		Adjustment	+
Adjusted Factor	9.08	Adjusted Factor			
Raised Floor 3.5 x .22	+ .77	Raised Floor	+		
Total Adj. Factor	9.85	Total Adj. Factor		Total Adj. Factor	
Rounded	9.90	Rounded		Rounded	

	1978 M			19			19		
Unit	Area	Unit Cost	Cost	Area	Unit Cost	Cost	Area	Unit Cost	Cost
BASE BLDG.	51660	9.90	511430						
INT. ROOMS.	3005	13.00	39060						
DOCK	3360	3.00	10080						
RAMP	288	2.50	720						
SPRINKLERS	55549	.70	38880						
OFC AIR COND	8 TON	800	6400						
RCN OTHER									
RCN TOTAL			606570						

606570

OWNER'S NAME:

BUILDER'S NAME:

PERMIT NO.	DATE	AMOUNT	IMPROVEMENT
GL 25323	46-5-2	35000	FDN
25793	46-7-31	190 000	Whse & ofc (Part of.)
04240	74-6-12	155 000	Add Storage

OPTIONAL COST COMPUTATION LINE

SUB. PT.	YR CHG	DESIGN TYPE	YR BLT	EFF YR	DEPR TABLE	RCN TOTAL	% GOOD	ADD DEPR TYPE	ADD DEPR % GOOD	RCLD THIS SUB PT.
3	77	310	46	50				4K		240 000
✓	78	✓	✓	58	MC50	606570	81			491326
✓	78	✓	✓	✓	✓	✓	✓	3K	49	240000
79	75MV	(606570 x .74 = 448860)					.85			381530

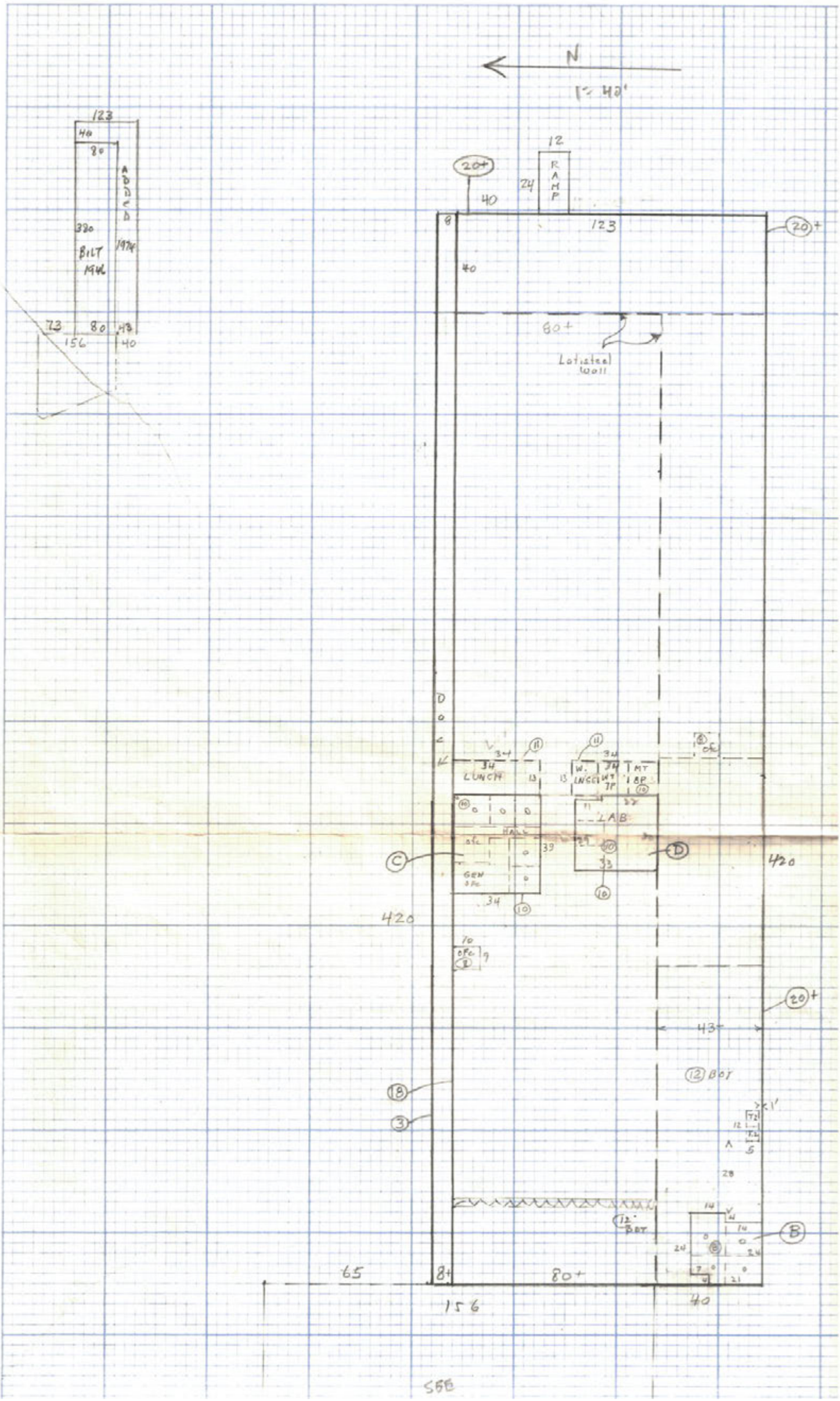
N
1" = 40'
123
40
80
ADDED
1974
320
BILT
1946
73
80
43
156
40
12
RAMP
24
40
20+
8
123
20+
40
80+
Lot sized wall
DOCK
34
LUNCH
13
W. LNGE
34
WT TP
MT BP
LAB
HALL
GEN OFC
39
33
C
D
420
420
70
OFC
43+
20+
12 BOT
18
3
5
28
12 BOT
B
65
8+
80+
156
40

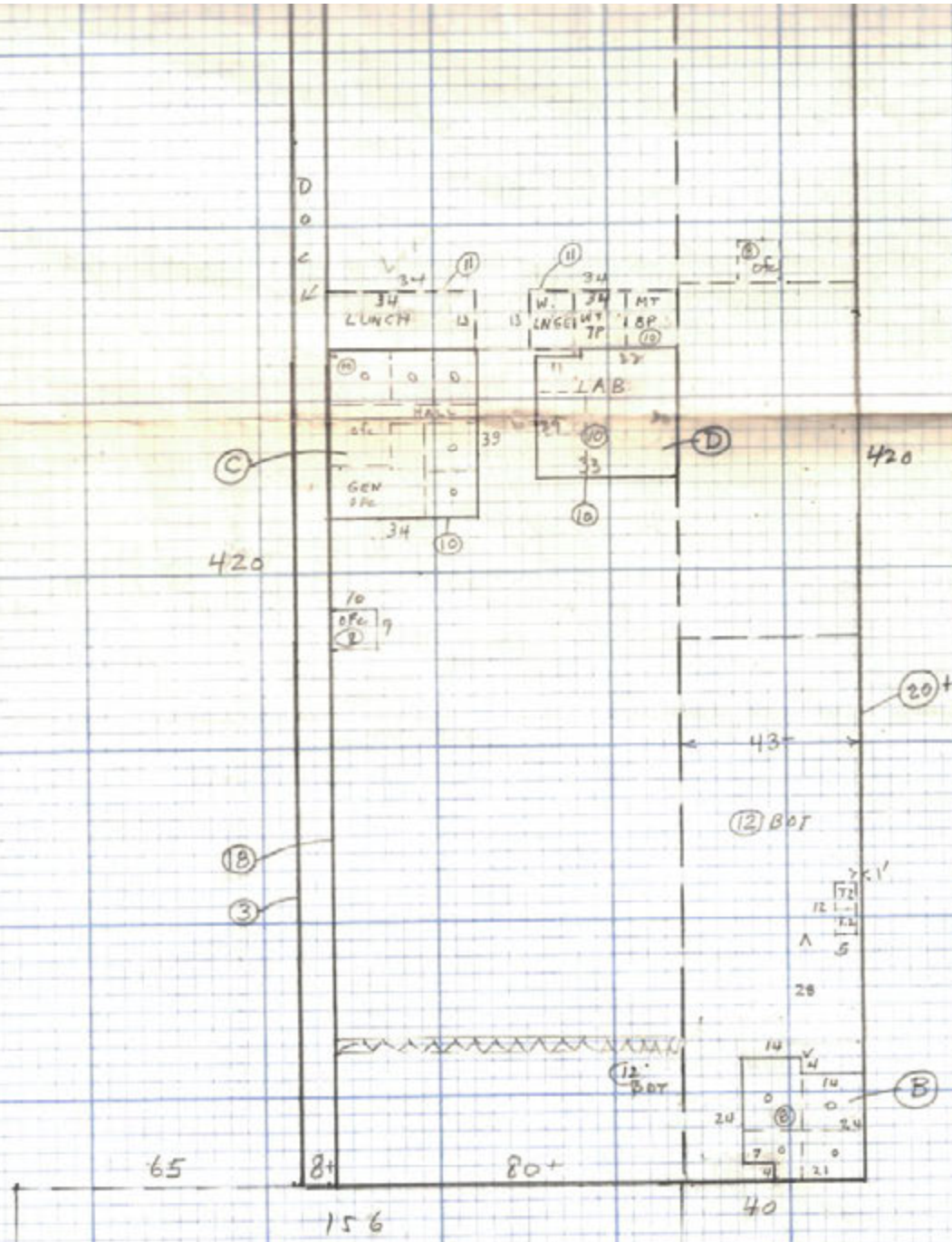

SEE
Sep.
Record
FOR
OFFICE
BLDG
HERE

1947 WHSE

SITUS ADDRESS 5454 San Fernando Rd (Glendale)

DIAGRAM AND COMPUTATION RECORD L.A. CO. ASSESSOR

COMMERCIAL – INDUSTRIAL

REG.	MB	PG.	PCL.
24	5638	18	32

BLDG. | CONSTRUCTION DETAILS (CHECK-OFF OPTIONAL) | NO. STORIES 1

TYPE		Use
Design		
	Bank	
	Manufacture	
	Medical Ofc.	
X	Office	X
	Store	
X	Warehouse	X

CONSTRUCTION	
Light	
Standard	
Heavy	X
Special	

FOUNDATION	
Masonry	
Concrete	X
Piers	
Reinforced	

FLOORS	
Concr.-Grade	
" Lt. Weight	
" Raised	X
2 Ft. - In.	X
Wood	
Joists - Wood	
" Steel	

FRAME	
Wood	
Masonry	
Reinf. Conc.	X
Steel-Struct.	
Steel-Rigid	
Post & Girder	

EXTERIOR WALLS		
Wall Height	17 Avg.	
Story Height	16	
Concrete Block		
" 8" Poured		X
" Tilt Up		
Corr. Alum.		
Corr. Iron		
Reinf. Brick		
Stucco		
Painted Ext.		X
Trim-Brick		
Trim-Stone		
Pilasters		
Party Wall		

ROOF		
Arched		
Flat		X
Gable		
Shed		
Trusses - Steel		X
" Wood		
" Light		
" Heavy		
Lam. Wood Beam		
Typ Bay Size	76' & 20	
Spans	76' x '	
Ply Sheathing		
Steel Deck		X
Composition		X
Concrete 6" Pref		X
No. Ventilators		
No. Skylights		

CEILING	
Acoust. Plaster	
" Tile	
Gypsum	
Plaster	
Suspended	

FRONT	
Flat	
Recessed	
Double	
Plate Glass in	X
Sheet Glass in	
Metal [X] Wood	
Bulkhead	
Length ±	40
Height	10
Drop Ceiling	
Entry Floor:	

SASH	
Type:	
Approx. Sq. Ft.	
Considerable	

DOORS	
Plate Glass-Metal	X
" " Wood	
Metal Overhead	
Metal Rollup	
Automatic	
Sgl(1) [ ] Dbl (2)	1

BUILT-INS	
Vault	1
Cooler/Freezer	
Dock Lift	
Crane Runway	
Capacity: Tons	

LIGHTING FIXTURE	BSM A	1 B	MZ C	TYP D	TOP E
Fluorescent Industrial	X				
" Office		X			
Incandescent					
Recessed		X			
Minimum					
Average	X	X			
Good					
Special					
Foot Candles	60	100			

AIR CONDITIONING					
Refrig. 25 Est. Tons		X			
Chilled Water					
No. of Pipes:					
Filter					
Humidity					
Boiler: BTU					
Evap. Cooler	X				
Forced Air		X			
Heat Pump Tons					
Space Heaters	X				
Wall - Gas - Elec.					

SPRINKLERS					
Single %	X	X			
Double %					

ELEVATOR NO.	1	2	3	4	5
Freight					
Passenger					
Make					
Capacity					
No. of Stops					
No. of Floors					
Electric					
Hydraulic					

INTERIOR DETAILS | SUB PT. 2

ROOMS	PBL	BSM A	1 B	MZ C	TYP D	TOP E	FLOOR COVER	PARTITIONS TYPE-FINISH	CEILING
All	0	X					None		None
Typically	±32		X				Carpet	Plaster	(10) Surp. A.T.

Additional Description in Diagram Area

MISCELLANEOUS STRUCTURES

Structure	Floor	Found.	Exterior	Roof	Interior

MISCELLANEOUS INFORMATION

(77) MR NEW RECORD TO COMBINE, CLASSIFY + DELETE – REVIEW + COMPLETE FOR 78
(78) Recosted o/c int. view. Floor plan current. Plbg fixture estimates per maint. dept.
(78) MR Allow Add'l Dep See RP81. Hal Ganskey 780213

Date	Appraiser	Date	Appraiser
3/1/77	Jeffrey		
770303	S. Hoffman (78) M		

76B822K-ASSR 374A-REV. 3/76-PS 4-76

AREA COMPUTATIONS

MAIN AREAS		OTHER AREAS	
Base Bldg			
$\frac{173+106}{2} \times 156 =$	21762		
Less:			
$(\frac{1}{2} \times 20' \times 26) =$	(-260')		
$+ \frac{2}{3} \times 7 \times 26 =$	+121'		
	21623'#		
Finished Ofc Area			
Base Bldg	21623		
Less: unfinished area			
15 x 88 = 1320			
6 x 108 = 648			
19 x 113 = 2147			
18 x 122 = 2196			
14 x 100 = 1400			
$\frac{57+15}{2} \times 95 = 3420$			
$16 \times \frac{41+34}{2} = 600$			
	(-11731)		
	9892'#		

COST COMPUTATIONS

FACTOR DERIVATION CLASS CX		FACTOR DERIVATION CLASS ____		INTERNAL OFFICE CLASS ____	
Base Factor		Base Factor			
Area Adjustment	%	Area Adjustment	%	Base Factor	
Height Adj.	% or $	Height Adj.	% or $	Area Adjustment	%
Shape Adj.	%	Shape Adj.	%	Adjusted	
Total Adj.	%	Total Adj.	%	Factor	
Adj. Multiplier		Adj. Multiplier		Plumbing	
Adjusted Factor		Adjusted Factor		Adjustment	+
Raised Floor	+	Raised Floor	+		
Total Adj. Factor		Total Adj. Factor		Total Adj. Factor	
Rounded		Rounded		Rounded	

	1978 M			19 ___			19 ___		
Unit	Area	Unit Cost	Cost	Area	Unit Cost	Cost	Area	Unit Cost	Cost
BASE BLDG	21623	11 50	248660						
INT. OFC.	9892	10 50	103870						
AIR COND	25 Tons	750**	18750						
SPRINKLERS	21623	70	15140						
RCN OTHER									
RCN TOTAL			386420						

OWNER'S NAME:

BUILDER'S NAME:

PERMIT NO.	DATE	AMOUNT	IMPROVEMENT
GL 25793	46.7.31	190000	Whse & Ofc. Partof
48166	54.10.28	30000	General alters
48173	54.10.29	21500	Sprinklers
46185	69.4.9	1800	Alt. Vault
53867	69.11.06	40000	Improve. Int. structure
54802	69.12.12	1687	Add Canopy
55065	69.12.23	4000	Alter ofc.

OPTIONAL COST COMPUTATION LINE

SUB. PT.	YR CHG	DESIGN TYPE	YR BLT	EFF YR	DEPR TABLE	RCN TOTAL	% GOOD	ADD DEPR TYPE	ADD DEPR % GOOD	RCLD THIS SUB PT.
2	77	3	47					4K		151000
2	78	3100	47	53	MC50	386420	73	⊖		282090
2	78	3100	47	53	MC50	386420	73	3K	54	151000
79 (75MV)		(386420 x .74 = 285950)					.78			223040

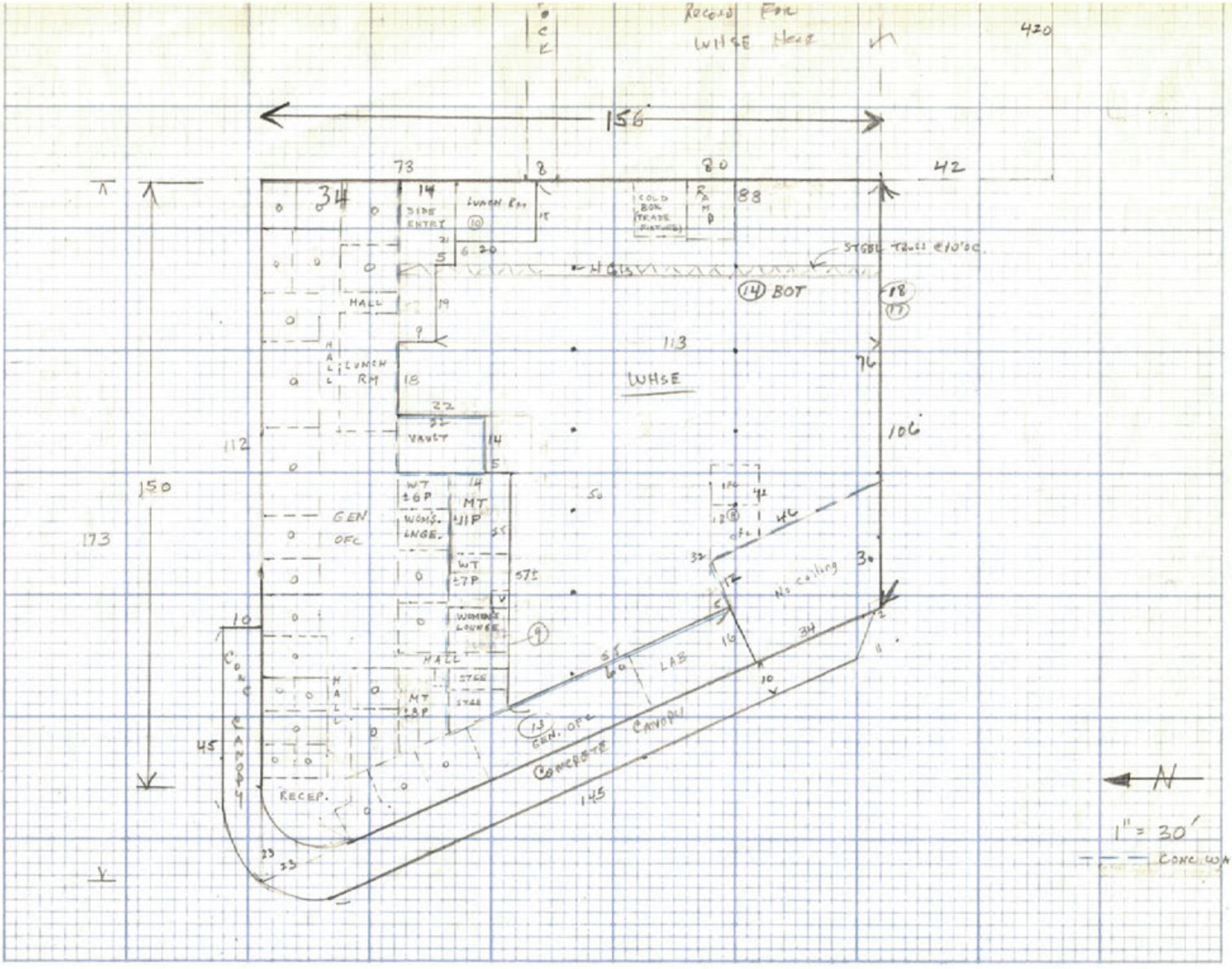
RECORD FOR
WHSE HEAT
420
156
73
8
80
42
34
14
SIDE ENTRY
LUNCH RM
10
COLD BOX TRADE FIXTURES
88
STEEL TRUSS @10'OC
14 BOT
18
17
HALL
113
76
LUNCH RM
WHSE
22
VAULT
112
106
150
173
WT ±6P
MT ±11P
WOM'S. LNGE.
GEN OFC
WT ±7P
57±
WOMENS LOUNGE
9
HALL
STGE
STAGE
MT ±8P
13 GEN. OFC
CONCRETE
CANOPY
LAB
45
RECEP.
145
10
No ceiling
N
1" = 30'
CONC. WALL

ADDITIONAL DESCRIPTION

BASE BLDG.

Walls - Plaster o/ 8" poured concrete typically
Minor brick & stucco - west side

Sash - considerable steel sash all sides

Roof - ± 20% 6" conc o/conc girders
± 80% compo. o/ steel deck o/ light angle iron trusses, painted under

Roof Monitor
6' high x 12' wide x ± 85' Long
Sash - 6' high cont. steel
Ventilators - 3
Air Cond - Served by 3 evap. coolers &
space heating included in base bldg unit cost.

CONC. CANOPY (IN FACTORY UNIT COST)
Flat, 5" - 7" conc, stuccoed underside
Cantilevered

INTERIOR OFFICE
Floor-Finish - Carpets (Personal Property)

Partitions - Plaster typically
Some drywall in alum. frame
Some wood paneling, & some wall cover.
8" CONC AS SHOWN ON DIAGRAM EXCEPT 6" AROUND VAULT

SEE SEPARATE

5420-5426 SAN FERNANDO RD.

CITY OF GLENDALE
PERMIT SERVICES CENTER
633 E. BROADWAY
MSB ROOM 101
GLENDALE CA 91206-4453
(818) 548-3200

PERMIT NBR: S10031722
PROJECT NBR:

SIGN PERMIT

APPLIC DATE: 07/16/92
ISSUE DATE: 07/16/92

IMPROVEMENT TYPE.: ALTERATION
USE TYPE.....: COMMERCIAL
PROPOSED WORK....: ALTERATION COMMERCIAL
PROPSD WORK LINE1: ADD 1 NON -ELECTRIC WALL SIGN
PROPSD WORK LINE2:

BUILDING ADDRESS:
5426 SAN FERNANDO RD
GLENDALE CA 91203

PROPERTY DESCRIPTION: 5638-0018-0032
*LOT COM AT INTERSECTION OF NE LINE OF SAN FERNANDO RD WITH N LINE OF TR NO 5468 TH NW ON SD NE LINE AND E ON S LINE OF MILFORD ST TO W LINE OF TR NO SEE ASSESSOR MAPBOOK FOR MISSING PORTION NO 3784 AND POR OF WEST GLENDALE

WORKERS COMP. EXEMPT: N ZONING:
WORKERS COMP. EXP DATE: 10/01/92

VALUATION $ 350.00

OWNER INFORMATION:
KERDMAN,HARRY U TR ET AL
606 N ROXBURY DR
BEVERLY HILLS CA 90210

WK:(818) 368-4860 HM:
APPLC: O'CONNOR GEORGE R
DR. # [redacted]
CONTRACTOR INFORMATION:
O'CONNOR, GEORGE R
614 SAN FERNANDO RD
LOS ANGELES CA 91340-
PHONE:
CITY LICENSE: ESG00089
STATE LICENSE:
LICENSEE: O'CONNOR GEORGE R
PHONE:

In respect to the signatures provided on the application design permit, I/we certify that existing amortized or obsolete signs will be removed prior to the erection of the above requested sign; and that I/we am/are:

1. an owner of the property,
2. authorized by written agreement or contract to represent the property owner,
3. the owner of a lease which assigns to the leasee authorization to erect such sign; or
4. authorized by written agreement or contract to represent a leasee described in 3. above.

========== M I S C. I N F O R M A T I O N ==========

NUMBER OF SIGNS.....1 WALL SIGN.....1 MICROFILM FEE.....1

==========

==========COMMENTS==========

FEE: $ 30.80

THIS IS TO CERTIFY THAT PERMIT IS GRANTED THIS DATE: _____

FOR INSPECTIONS
CALL 818 548-4830

FOR PERMIT SERVICES ADMINISTRATOR

PW-PSC-2 (REV. 3/92)

INSPECTION RECORD

PRESERVE THIS RECORD OF YOUR BUILDING INSPECTIONS

This card must be posted in a conspicuous place at or near the main entrance to the new building, addition or alteration during foundation and framing construction.

When the building is framed this card may be posted at the electric meter service box or the garage and must always be available to the building inspector.

The issuance of a building permit does not authorize the installation of mechanical work such as plumbing, electrical, heating or refrigeration which requires a separate plumbing, electrical, heating or refrigeration permit.

Building permits shall expire on the **one hundred eightieth (180)** day from date of issuance if the work permitted thereunder has not been commenced. Such permit shall also expire if the building or work authorized by such permit is suspended or abandoned for a period of **180** days at any time after work commences.

INSPECTIONS

INSPECTIONS	APPROVED BY	DATE
PRESITE		
SHORING		
SETBACK AND YARDS		
UFER		
TRENCH AND FORMS REINFORCING STEEL		
SETBACK & ELEVATION SURVEY		
O.K. TO POUR FOOTINGS		

DO NOT POUR FOOTINGS UNTIL ABOVE IS APPROVED

UNDERGROUND HYDRO		
UNDERGROUND FLUSH		
HEAT OR REFRIG. GROUNDWORK		
ELECTRICAL GROUNDWORK		
PLUMBING GROUNDWORK		
GAS PIPING GROUNDWORK		
UNDER FLOOR INSULATION		
FIRST FLOOR JOISTS		
O.K. TO POUR SLAB FLOOR		

DO NOT POUR CONCRETE FLOOR SLAB OR COVER FIRST FLOOR JOISTS UNTIL ABOVE IS APPROVED

INSPECTIONS	APPROVED BY	DATE
ROUGH ELECTRIC		
ROUGH PLUMBING		
DUCTS		
ROUGH HEATING OR REFRIGERATION		
ROUGH GAS PIPING		
ROOF SHEATHING (Commercial Only)		
ROUGH FRAMING AND ROOF		
ALARM ROUGH		
OVERHEAD HYDRO		
FIRE SPRINKLER WELD INSPECTION		
INSULATION		
O.K. TO COVER		

DO NOT COVER UNTIL ABOVE IS APPROVED

LATHING Interior ☐ Exterior ☐		
DRYWALL		
BROWNCOAT Interior ☐ Exterior ☐		
SEWER SEPTIC TANK-CESSPOOL		
FINAL GAS		
FINAL PLUMBING		
FINAL ELECTRICAL		
FINAL HEATING OR REFRIGERATION		
ENERGY FINAL		
LANDSCAPE FINAL		
GRADING FINAL		
FINAL ENGINEERING		
FINAL SPRINKLER		
FINAL CENTRAL STATION		
FINAL FIRE ALARM		
F.P.B. FINAL		
FINAL BUILDING INSPECTION SIGN	MB	8·10·92

CORRECTIONS & PARTIAL INSPECTIONS

INSPECTIONS	APPROVED BY	DATE

APPLICATION FOR SIGN PERMIT

City of Glendale
Permit Services Center

Permit No. S10031722
Accepted by: GRD
Receipt No. _____

MSB Room 101 633 E. Broadway at Glendale Avenue (818) 548-3200

Please print legibly and complete all applicable spaces.

Job Address 5426 San Fernando Rd | Date 7-7-92

Contractor/Company O'Connor Electric
Mailing Address 614 San Fernando Rd
City San Fernando State Ca Zip 91340
Telephone 818 368-4860
State License No. 406653 Expires on _____
City License No. _____ Expires on _____
Workmen's Comp. Expires on _____

Provide Plot Plan on back of this Application

Description of Work: SIGN (4) 3'x5'
Ground Sign ____ Marquee ____
Wall Sign X Under Marquee ____
Other ____ Non - Electric ____
Valuation $ 350.00

Engineer _____
State License No. _____
Mailing Address _____
Telephone _____

Sign Manufacturer _____
Total KVA _____

NOTE: The U.L. approval decal shall be exposed for electrical inspector at time of inspection.

Owner's Name Quart Tools Aerospace
Mailing Address 5454 San Fernando Rd
City San Fernando State Ca Zip _____
Telephone _____

HOWE

		Fees
____	Number of Electric Circuits	____
____	Additional Branch Circ.	____
	Permit Fee	
	Total Fees $	____

CONTRACTOR'S EXEMPTION DECLARATION

I certify that I am exempt from the "License Required" provisions of the Contractor License Law. (State Basis of Exemption)

_____

If I should become subject to the Workmen's Compensation provisions of the Labor Code of California, I will forthwith comply with provisions of Sec. 3700 or my permit will be deemed revoked.

_____
Date Signature of Exempt Individual

For Staff Use Only
Lot No. Por of West Glendale Bl. No. _____ Sec. Sht. 20
Tract _____ Use Zone M-2.

In respect to the signature below, I certify that existing amoritized or obsolete signs will be removed prior to the erection of the above requested sign; and that I am:
1. an owner of the property,
2. authorized by written agreement or contract to represent the property owner,
3. the owner of a lease which assigns to the leasee authorization to erect such sign; or
4. authorized by written agreement or contract to represent a leasee described in 3. above.

O.K. TO ISSUE
BCEL ONLY
CHECKED O.T.C.

7-6-92 John McBurney
Date Signature of Owner or Authorized Agent

This permit becomes null and void if work is not commenced within 30 days, or if construction or work is suspended or abandoned for a period of 60 days at any time after work is commenced. I hereby certify that I have read this application and state that the information is correct. I agree to comply with all City and County ordinances and State laws relating to this type of construction, whether specified herein or not. I hereby authorize representatives of the City to enter upon the above mentioned property for purposes of inspecting the work permitted. "I certify that in the performance of the work for which this permit is issued I shall not employ any persons in any manner so as to become subject to the workmen's compensation laws of California."

Date 7-6-92 [redacted]
Driver's License No. [redacted] John McBurney
Signature of Contractor or Authorized Agent

PSC-57 (Rev. 10/91) Printed on Recycled Paper

PLOT PLAN

NOTE: Locate all Structures and all new and existing Signs on Lot. Make Bottom of Page the Street Frontage. Indicate colors, size and wording of sign and indicate if illuminated.

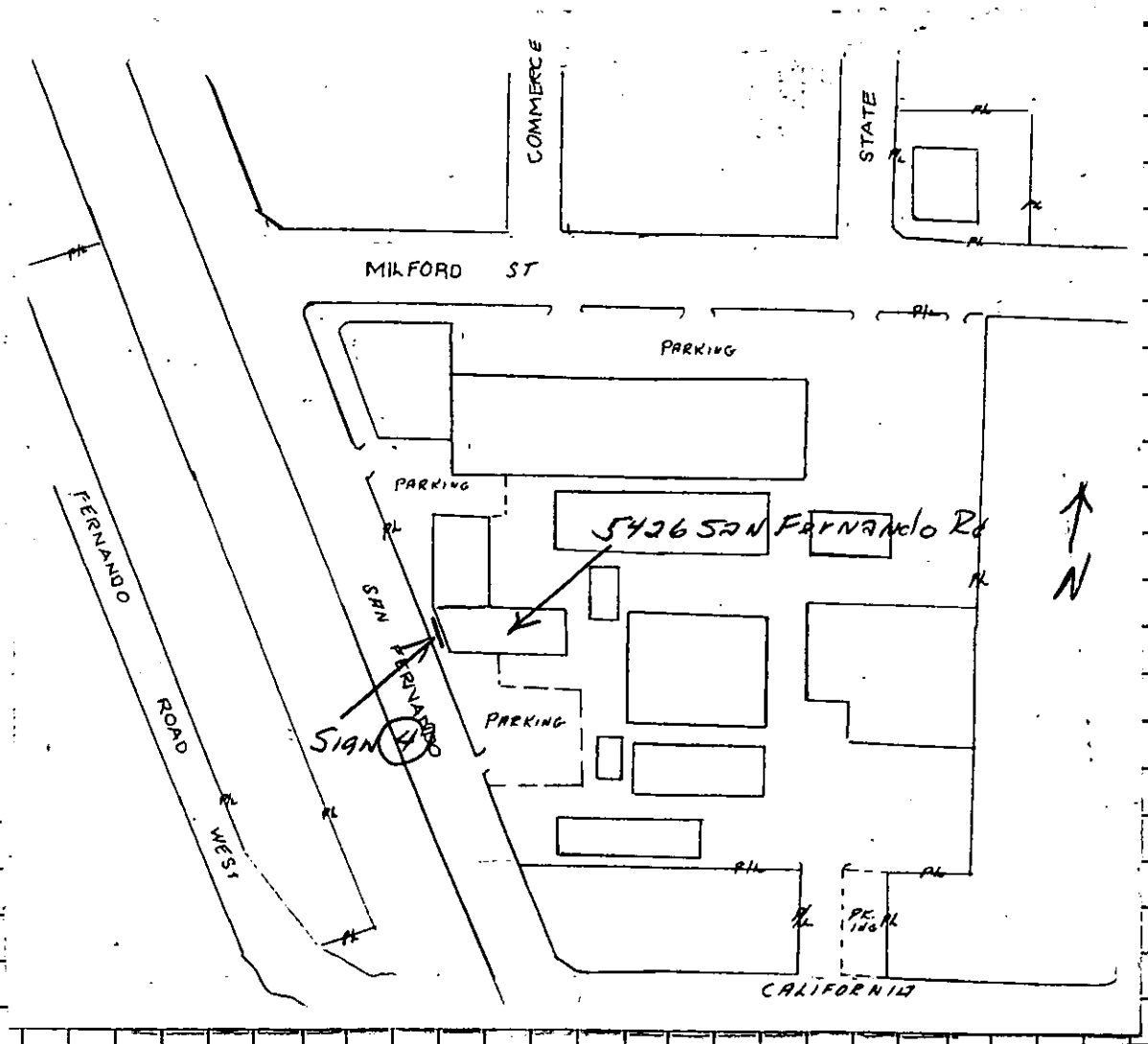

Sign (4)
3'x5' Wall Sign
Non Illum.

Colors Red, White & Blue

Non Illum.

5426 SAN FERNANDO

MARS

AUG 12 1993

CITY OF GLENDALE
PERMIT SERVICES CENTER
633 E. BROADWAY
MSB ROOM 101
GLENDALE CA 91206-4453
(818) 548-3200

PERMIT NBR: B10037593
PROJECT NBR:

PERMIT TO BUILD

APPLIC DATE: 06/02/93
ISSUE DATE: 06/02/93

IMPROVEMENT TYPE.: MISCELLANEOUS
USE TYPE.....: COMMERCIAL
PROPOSED WORK....: MISCELLANEOUS COMMERCIAL
PROPSD WORK LINE1: T/O REROOF 3 PLY BUILT-UP OWENS CORNING
PROPSD WORK LINE2: CLASS A - 85 SQS

BUILDING ADDRESS:
5426 SAN FERNANDO RD
GLENDALE CA 91203

PROPERTY DESCRIPTION: 5638-0018-0032
*LOT COM AT INTERSECTION OF NE LINE OF
SAN FERNANDO RD WITH N LINE OF TR NO
5468 TH NW ON SD NE LINE AND E ON S
LINE OF MILFORD ST TO W LINE OF TR NO
SEE ASSESSOR MAPBOOK FOR MISSING PORTION
NO 3784 AND POR OF WEST GLENDALE

WORKERS COMP. EXEMPT: N ZONING:
WORKERS COMP. EXP DATE: 06/02/94

OWNER INFORMATION:
TROSTORFF,RUTH G TR ET AL
2129 ROSCOMARE RD
BEL AIR CA 90077

WK:(818) 998-0429 HM:
APPLC: [redacted]RGANIZATION
DR. #

CONTRACTOR INFORMATION:
BRYANT ORGANIZATION
16627 S AVALON
CARSON CA 90746-
PHONE:
CITY LICENSE: RFG00251
STATE LICENSE:
LICENSEE: BRYANT ORGANIZA
PHONE:

A CERTIFICATE OF OCCUPANCY IS REQUIRED, EXCEPT FOR SINGLE FAMILY DWELLINGS, TO BE ISSUED BY PERMIT SERVICES BEFORE THIS BUILDING MAY BE OCCUPIED. NO CERTIFICATE OF USE AND OCCUPANCY WILL BE ISSUED UNTIL ALL BUILDING, PLUMBING, MECHANICAL & ELECTRICAL INSPECTIONS HAVE BEEN MADE AND APPROVED. IF THE USE OF THE BUILDING OR IF OWNERSHIP CHANGES, A NEW CERTIFICATE MUST BE OBTAINED.

NOTE: SEPARATE ELECTRICAL, MECHANICAL AND PLUMBING PERMITS ARE REQUIRED.

THIS PERMIT BECOMES NULL AND VOID IF WORK IS NOT COMMENCED WITHIN 180 DAYS FROM DATE OF ISSUANCE OR IF CONSTRUCTION OR WORK IS SUSPENDED OR ABANDONED FOR A PERIOD OF 90 DAYS AT ANY TIME AFTER WORK IS COMMENCED.

==========LOT CHARACTERISTICS==========

AREA	..LEN..	.WIDTH.		
1			CORNER LOT	N
2			HILLSIDE LOT	

==BUILDING CHARACTERISTICS==

BUILDING HEIGHT (FT)	
NUMBER OF STORIES	
NO. OF DWELLING UNITS	0
NO. EXISTING BUILDINGS	0
SPRINKLED	N
TYPE OF CONSTRUCTION	
OCCUPANCY TYPE	
OCCUPANCY LOAD	
TOTAL AREA SQ FT	
VALUATION	$ 23700

==========ENGINEER OR ARCHITECT=========

=====BUILDING DIMENSIONS=====

	LEN	WIDTH
FIN. BASEMENT		
1ST FLOOR		
2ND FLOOR		
GARAGE		
CARPORT		
PORCH		
DECK		

ZONING

PW. AGREEMENT
SUBDIV REGS CC&R
AFFORD. ALLOC. # 000000
MARKET RATE ALLOC.# 000000
COVENANT

======UNITS======

SINGLE FAMILY	
NBR BEDRMS	
MULTI FAMILY	
EFFICIENCY	
1 BEDROOM	
2 BEDROOM	
3+ BEDROOM	
TOTL UNITS	

==SETBACKS===MAIN===ACC=

FRONT		
REAR		
SIDE (MIN)		
SIDE (COMB)		
SIDE ST		
MAJOR ARTERY		

=====WORKERS COMP.=====
EXEMPT

======IMPROVEMENTS======

CENTRAL-A-C	
ELECTRIC	
FIREPLACE	
PLUMBING	
BATH (NBR)	
OTHER	

==MAXIMUM HEIGHTS==

STORIES	0.0
FEET	

======PARKING======

OFF STREET	
HANDICAPPED	
NO. FIXED SEATS	000

=====AIRPORT ZONE=====
NOISE FLT PATT

==========COMMENTS==========

FEE: $ 252.90

THIS IS TO CERTIFY THAT PERMIT TO BUILD IS GRANTED THIS DATE: _____

FOR INSPECTIONS
CALL 818 548-4830

FOR PERMIT SERVICES ADMINISTRATOR

PW-PSC-2 (REV. 3/92)

INSPECTION RECORD

PRESERVE THIS RECORD OF YOUR BUILDING INSPECTIONS

This card must be posted in a conspicuous place at or near the main entrance to the new building, addition or alteration during foundation and framing construction.

When the building is framed this card may be posted at the electric meter service box or the garage and must always be available to the building inspector.

The issuance of a building permit does not authorize the installation of mechanical work such as plumbing, electrical, heating or refrigeration which requires a separate plumbing, electrical, heating or refrigeration permit.

Building permits shall expire on the **one hundred eightieth (180)** day from date of issuance if the work permitted thereunder has not been commenced. Such permit shall also expire if the building or work authorized by such permit is suspended or abandoned for a period of **180** days at any time after work commences.

INSPECTIONS

INSPECTIONS	APPROVED BY	DATE
PRESITE		
SHORING		
SETBACK AND YARDS		
UFER		
TRENCH AND FORMS REINFORCING STEEL		
SETBACK & ELEVATION SURVEY		
O.K. TO POUR FOOTINGS		

DO NOT POUR FOOTINGS UNTIL ABOVE IS APPROVED

UNDERGROUND HYDRO		
UNDERGROUND FLUSH		
HEAT OR REFRIG. GROUNDWORK		
ELECTRICAL GROUNDWORK		
PLUMBING GROUNDWORK		
GAS PIPING GROUNDWORK		
UNDER FLOOR INSULATION		
FIRST FLOOR JOISTS		
O.K. TO POUR SLAB FLOOR		

DO NOT POUR CONCRETE FLOOR SLAB OR COVER FIRST FLOOR JOISTS UNTIL ABOVE IS APPROVED

INSPECTIONS	APPROVED BY	DATE
ROUGH ELECTRIC		
ROUGH PLUMBING		
DUCTS		
ROUGH HEATING OR REFRIGERATION		
ROUGH GAS PIPING		
ROOF SHEATHING (Commercial Only)		
ROUGH FRAMING AND ROOF		
ALARM ROUGH		
OVERHEAD HYDRO		
FIRE SPRINKLER WELD INSPECTION		
INSULATION		
O.K. TO COVER		

DO NOT COVER UNTIL ABOVE IS APPROVED

LATHING Interior ☐ Exterior ☐		
DRYWALL		
BROWNCOAT Interior ☐ Exterior ☐		
SEWER SEPTIC TANK-CESSPOOL		
FINAL GAS		
FINAL PLUMBING		
FINAL ELECTRICAL		
FINAL HEATING OR REFRIGERATION		
ENERGY FINAL		
LANDSCAPE FINAL		
GRADING FINAL		
FINAL ENGINEERING		
FINAL SPRINKLER		
FINAL CENTRAL STATION		
FINAL FIRE ALARM		
F.P.B. FINAL		
FINAL BUILDING INSPECTION	[illegible]	8/11-93

CORRECTIONS & PARTIAL INSPECTIONS

INSPECTIONS	APPROVED BY	DATE

APPLICATION FOR BUILDING PERMIT

City of Glendale
Permit Services Center

Permit No. B10037593
Accepted by: C. Woods
Receipt No. 679918

MSB, Room 101 633 E. Broadway at Glendale Avenue (818) 548-3200

Please print legibly and complete all applicable spaces.
Separate permits are required for plumbing, electrical, heating & air conditioning.
A double fee will be charged if work is started before permit is issued.

Job Address 5426 San Fernando RD PRC Bldg #11

Date 6-2-93

I hereby affirm that I am licensed under provisions of Chapter 9 (commencing with Section 7000) of Division 3 of the Business and Professions Code of the State of California, and my license is in full force and effect.

Contractor/Company: BRYANT ORG.
Mailing Address: 16627 S. AVALON
City: CARSON State: CA Zip: 90746
Telephone: 213-770-0155 Emergency Tele. No.: 365357 - 11-30-94
Contractor's License: Mg 00251 WC 6-2-94

THIS PROJECT IS FOR:

- [ ] New
- [ ] Repair
- [ ] Alteration
- [ ] Dwelling/Duplex
- [x] Apartments
- [x] Commercial
- [ ] Addition
- [ ] Demolition
- [x] Reroof

Comm

Describe work to be done: TEAR OFF - ReRoof 3 PLY BUILD UP - OWENS CORNING CLASS A 85SQS

Lot Characteristics

Lot Area ____ sq. ft. Lot Width ____ ft. Lot Depth ____ ft.

No. existing bldgs ____

No. Dwelling units on lot ____

Floor area [ ] increase [ ] decrease ____ sq. ft.

No. of stories 1

Max building height 40 ft.

Existing use ____

Proposed use ____

No. Fixed Seats ____

No. of Parking Spaces ____

[ ] Architect
[ ] Engineer ____ State License No. ____
Mailing Address
City State Zip
Telephone Emergency Tele. No.

Owner's Name: S.L. HORNE
Mailing Address: 7657 WINNETKA
City: CANOGA PARK State: CA Zip: 91306
Telephone: 998-0429

FOR STAFF USE ONLY

Map Bk	Page	Parcel No.	Section Sht
5638	018	032	
UBC ed. 91	Lot No.	Block No.	Tract 5468
Zone	Fire Zone	Occupancy B-2	Occ Load

Type of Construction

Required Setbacks

Front	Right side	Left side	Rear	Special

Engineering - Easements:
Public Service: Electric ____ Water ____
Distance from face of curb to Property Line ____ ft.
Hillside Lot [ ] Yes [ ] No

Building Dimensions

Garage ____
Carport ____
Porch ____
Deck ____
1st Floor ____
2nd Floor ____

Construction Type

- [ ] Masonry
- [ ] Structural Steel
- [ ] Wood Frame
- [ ] Reinf. Concrete
- [ ] Other

CONSTRUCTION VALUATION
Including labor, materials, wiring, plumbing, heating, etc.
$ 23,700 Ag

Revised Valuation
$ ____

OK TO ISSUE

NOTE: Attach Plot Plan Sheet with this Application.

I hereby affirm that there is a construction lending agency for the performance of the work for which this permit is issued (Sec. 3097 Civil Code)

Plan Check Validation

Construction Lender and Branch

Mailing Address

City Zip

Owner - Builder Declaration

Section 7031.5 Business and Professional Code: Any City or County which requires a permit to construct, alter, improve, demolish, or repair any structure proir to its issuance also requires the applicant for such permit to file a signed statement that he is licensed pursuant to the provisions of the Contrator's License Law, Chapter 9, Section 7000 of Division 3 of the Business and Professional Code, or that he is exempt therefrom, and the basis for the alleged exemption. Any violation of Section 7031.5 by any applicant subjects the applicant to a civil penalty of not more than five hundred dollars)$500).

I hereby affirm that I am exempt from the Contractor's License Law for the following reason:

☐ I, as owner of the property, or my employees with wages as their sole compensation, will do the work, and the structure is not intended or offered for sale.

Sec. 7044, Business and Professional Code: The Contractor's License Law does not apply to an owner who builds or improves thereon and who does such work himself or through his own employees, provided that such improvements are not intended or offered for sale. If, however, the building or improvement is sold within one year of completion, the owner-builder will have the burden of proving that he did not build or improve for the purpose of sale.

☐ I, as owner of the property, am exclusively contracting with licensed contractors to construct the project.

Sec. 7044, Business and Professional Code: The Contractor's License Law does not apply to an owner of property who builds or improves thereon, and who contracts for such projects with a contractor(s) licensed pursuant to the Contractor's License Law.

☐ I am exempt under Sec._____ B&PC for this reason_____

Date _____ Owner _____

Will you or a future occupant of the building for which the permit is issued, need to comply with the requirements of the State Health and Safety Code SEC. 25505, 25533 and 25534 (I.E. Will this building be used to handle hazardous or generic hazardous waste)?

_____Yes _____No

Worker's Compensation Declaration

I hereby affirm that I have a certificate of consent to self-insure, or a certificate of Worker's Compensation insurance or a certified copy thereof. (Sec. 3800, Labor Code)

Policy No. 3092 Company SELF INSUR Worker's Comp. expiration date _____

Certificate of Exemption from Worker's Compensation Insurance

I certify that in the performance of the work for which this permit is issued, I shall not employ any person in any manner so as to become subject to the Worker's Compensation Laws of California.

NOTICE TO APPLICANT: If after making this Certificate of Exemption, you should become subject to the provisions of the Worker's Compensation provisions of the Labor Code, you must forthwith comply with such provisions or this permit shall be revoked.

Applicant _____ Date _____

I certify that I have read this application and state that the information is correct. I agree to comply with all City and County ordinances and State laws relating to building construction, that no work on the above property will be performed not specifically described in this application, and, I hereby authorize representatives of this City to enter upon the above-mentioned property for purposes of inspecting the work permitted and posting notices. This permit becomes null and void if construction or work is not commenced within 180 days, or if construction or work is suspended or abandoned for a period of 90 days at any time after work is commenced. I agree not to occupy or allow occupancy of any building authorized by this permit until final building inspection has been completed.

Signature of Applicant

Driver's License No. [redacted]

Date 6-2-95

PLOT PLAN INSTRUCTIONS

City of Glendale
Permit Services Center

PLEASE SHOW ON PLOT PLANS FOR BUILDING PERMIT THE FOLLOWING INFORMATION:

1. Make the bottom of the page the street frontage.
2. Draw the shape of the lot only if it is irregular.
3. Put the dimensions of the lot in the brackets provided on the sheet for right, left, front and rear; or if it is irregular, on the outside of the lot lines.
4. Draw where existing structures sit on the property and show length/width size. Locate all structures on the lot and their distance from one another.
5. Draw where the new construction will be located: ie. onto an existing building or on the property and its size.
6. Show how far from the property lines existing buildings and new construction will be.

STREET NAMES

1. Give the names of the road or street your property is located on. Mark an X where the building is located.
2. Show the nearest intersecting streets or roadways.
3. Check the appropriate box if the property is a corner or hillside lot.

5420-5426 SAN FERNANDO RD.

CITY OF GLENDALE
PERMIT SERVICES CENTER
633 E. BROADWAY
MSB ROOM 101
GLENDALE CA 91206-4453
(818) 548-3200

MARS 38
L=110
JAN 22 1993

PERMIT NBR: B10025593
PROJECT NBR:

PERMIT TO BUILD

APPLIC DATE: 09/04/91
ISSUE DATE: 09/04/91

IMPROVEMENT TYPE.: MISCELLANEOUS
USE TYPE.....: COMMERCIAL
PROPOSED WORK....: MISCELLANEOUS
PROPSD WORK LINE1: RE ROOF
PROPSD WORK LINE2:

COMMERCIAL

BUILDING ADDRESS:
5426 SAN FERNANDO RD
GLENDALE CA 91203

OWNER INFORMATION:
BUCK,CARL M JR TR ET AL
8242 W 003 ST STE
LOS ANGELES CA 90048

PROPERTY DESCRIPTION: 5638-0018-0032
*LOT COM AT INTERSECTION OF NE LINE OF SAN FERNANDO RD WITH N LINE OF TR NO 5468 TH NW ON SD NE LINE AND E ON S LINE OF MILFORD ST TO W LINE OF TR NO SEE ASSESSOR MAPBOOK FOR MISSING PORTION NO 3784 AND POR OF WEST GLENDALE

WK:(213) 770-0155 HM:
APPLC: BRYANT
DR. # [redacted]

CONTRACTOR INFORMATION:
BRYANT ORGANIZATION
16627 S. AVALON BLVD.
CARSON CA 90746-
PHONE:
CITY LICENSE: RFG00007
STATE LICENSE:
LICENSEE: BRYANT ORGAN. BRYANT O
PHONE:

WORKERS COMP. EXEMPT: Y ZONING:
WORKERS COMP. EXP DATE:

A CERTIFICATE OF OCCUPANCY IS REQUIRED, EXCEPT FOR SINGLE FAMILY DWELLINGS, TO BE ISSUED BY PERMIT SERVICES BEFORE THIS BUILDING MAY BE OCCUPIED. NO CERTIFICATE OF USE AND OCCUPANCY WILL BE ISSUED UNTIL ALL BUILDING, PLUMBING, MECHANICAL & ELECTRICAL INSPECTIONS HAVE BEEN MADE AND APPROVED. IF THE USE OF THE BUILDING OR IF OWNERSHIP CHANGES, A NEW CERTIFICATE MUST BE OBTAINED.

NOTE: SEPARATE ELECTRICAL, MECHANICAL AND PLUMBING PERMITS ARE REQUIRED.

THIS PERMIT BECOMES NULL AND VOID IF WORK IS NOT COMMENCED WITHIN 180 DAYS FROM DATE OF ISSUANCE OR IF CONSTRUCTION OR WORK IS SUSPENDED OR ABANDONED FOR A PERIOD OF 90 DAYS AT ANY TIME AFTER WORK IS COMMENCED.

==========LOT CHARACTERISTICS==========

AREA	..LEN..	.WIDTH.		
1			CORNER LOT	N
2			HILLSIDE LOT	

==BUILDING CHARACTERISTICS==

BUILDING HEIGHT (FT)	
NUMBER OF STORIES	
NO. OF DWELLING UNITS	0
NO. EXISTING BUILDINGS	0
SPRINKLED	N
TYPE OF CONSTRUCTION	
OCCUPANCY TYPE	
OCCUPANCY LOAD	
TOTAL AREA SQ FT	
VALUATION	$ 227125

==========ENGINEER OR ARCHITECT=========

BUILDING DIMENSIONS

	LEN	WIDTH
FIN. BASEMENT		
1ST FLOOR		
2ND FLOOR		
GARAGE		
CARPORT		
PORCH		
DECK		

UNITS

SINGLE FAMILY	
NBR BEDRMS	
MULTI FAMILY	
EFFICIENCY	
1 BEDROOM	
2 BEDROOM	
3+ BEDROOM	
TOTL UNITS	

IMPROVEMENTS

CENTRAL-A-C	
ELECTRIC	-
FIREPLACE	
PLUMBING	
BATH (NBR)	
OTHER	

ZONING

PW. AGREEMENT
SUBDIV REGS CC&R
AFFORD. ALLOC. # 000000
MARKET RATE ALLOC.# 000000
COVENANT

==SETBACKS==	MAIN	ACC=
FRONT		
REAR		
SIDE (MIN)		
SIDE (COMB)		
SIDE ST		
MAJOR ARTERY		

==MAXIMUM HEIGHTS==

STORIES	0.0
FEET	

=====WORKERS COMP.=====
EXEMPT

======PARKING======

OFF STREET	
HANDICAPPED	
NO. FIXED SEATS	000

=====AIRPORT ZONE=====
NOISE FLT PATT

==========COMMENTS==========

FEE: $ 1,146.10

THIS IS TO CERTIFY THAT PERMIT TO BUILD IS GRANTED THIS DATE: _____

FOR INSPECTIONS
CALL 818 548-4830

FOR PERMIT SERVICES ADMINISTRATOR

PSC-1

INSPECTION RECORD

PRESERVE THIS RECORD OF YOUR BUILDING INSPECTIONS

This card must be posted in a conspicuous place at or near the main entrance to the new building, addition or alteration during foundation and framing construction.

When the building is framed this card may be posted at the electric meter service box or the garage and must always be available to the building inspector.

The issuance of a building permit does not authorize the installation of mechanical work such as plumbing, electrical, heating or refrigeration which requires a separate plumbing, electrical, heating or refrigeration permit.

Building permits shall expire on the **one hundred eightieth (180)** day from date of issuance if the work permitted thereunder has not been commenced. Such permit shall also expire if the building or work authorized by such permit is suspended or abandoned for a period of **180** days at any time after work commences.

INSPECTIONS

INSPECTIONS	APPROVED BY	DATE
SETBACK AND YARDS		
SHORING & TRENCH AND FORMS		
UFER & REINFORCING STEEL		
SET BACK & ELEVATION SURVEY		
O.K. TO POUR FOOTINGS		

DO NOT POUR FOOTINGS UNTIL ABOVE IS APPROVED

HEAT OR REFRIG. GROUND WORK		
ELECTRICAL GROUNDWORK		
PLUMBING GROUNDWORK		
GAS PIPING GROUNDWORK		
FIRST FLOOR JOISTS		
O.K. TO COVER FIRST FLOOR JOISTS		
O.K. TO POUR SLAB FLOOR		

DO NOT POUR CONCRETE FLOOR SLAB OR COVER FIRST FLOOR JOISTS UNTIL ABOVE IS APPROVED

Do not call for framing inspection until electrical, plumbing, and heating approvals have been obtained.

ROUGH ELECTRIC		
ROUGH PLUMBING		
DUCTS		
ROUGH HEATING OR REFRIGERATION		
ROUGH GAS PIPING		
ROOF SHEATHING (Commerical Only)		
ROUGH FRAMING AND ROOF		
INSULATION		
F.P.B.		
O.K. TO COVER		

DO NOT COVER UNTIL ABOVE IS APPROVED

CEIL HEAT		
LATHING		
DRYWALL		
SCRATCH COAT EXTERIOR		
BROWN COAT INTERIOR		
BROWN COAT EXTERIOR FINISH		
INTERIOR FINISH		
ENERGY REQ'MTS		
SEWER-SEPTIC TANK-CESSPOOL		
FINAL GAS		
FINAL PLUMBING		
FINAL ELECTRICAL		
FINAL HEATING OR REFRIGERATION		
F.P.B		
FINAL BUILDING INSPECTION	MJB	1/20/93

OCCUPANCY OF THIS BUILDING BEFORE ALL FINAL INSPECTIONS ARE MADE IS A VIOLATION OF THE CITY OF GLENDALE MUNICIPAL CODE

CORRECTIONS & PARTIAL INSPECTIONS

INSPECTIONS	APPROVED BY	DATE

FAILURE TO PROPERLY PROTECT AND MAINTAIN THIS CARD MAY RESULT IN JOB DELAY

APPLICATION FOR BUILDING PERMIT

City of Glendale
Permit Services Center

Permit No. B10025593
Accepted by: [illegible]
Receipt No. 442 [illegible]

MSB, Room 101 633 E. Broadway at Glendale Avenue (818) 548-3200

Please print legibly and complete all applicable spaces.
Separate permits are required for plumbing, electrical, heating & air conditioning.
A double fee will be charged if work is started before permit is issued.

Job Address 5426 San Fernando Rd. Glendale

Date 9-4-91

I hereby affirm that I am licensed under provisions of Chapter 9 (commencing with Section 7000) of Division 3 of the Business and Professions Code of the State of California, and my license is in full force and effect.

Contractor/Company: BRYANT ORG
Mailing Address: 16227 S. AVALON BL.
City: GARSON State: Calif Zip: 90746
Telephone: 213 770 0155 Emergency Tele. No. 365357
Contractor's License: BFC 00007 Self Insured

THIS PROJECT IS FOR:
- [ ] New
- [ ] Repair
- [ ] Alteration
- [ ] Dwelling/Duplex
- [ ] Apartments
- [x] Commercial
- [ ] Addition
- [ ] Demolition
- [x] Reroof

Describe work to be done: Tear off to Plywood 3 PLY BUILD UP 412 SQS

- [ ] Architect
- [ ] Engineer _____ State License No. _____

Mailing Address
City State Zip
Telephone Emergency Tele. No.

Lot Characteristics
Lot Area _____ sq. ft. Lot Width _____ ft. Lot Depth _____ ft.

No. existing bldgs _____
No. Dwelling units on lot _____
Floor area [ ] increase [ ] decrease _____ sq. ft.
No. of stories _____
Max building height _____ ft.
Existing use _____
Proposed use _____
No. Fixed Seats _____
No. of Parking Spaces _____

Owner's Name: GARY HORNE CONST.
Mailing Address: 4525 SHERMAN OAKS AVE
City: SHERMAN OAKS State: CA Zip: 91403
Telephone: 818 995-0538

FOR STAFF USE ONLY

Map Bk	Page	Parcel No.	Section Sht
5038	18	32	
UBC ed. 88	Lot No.	Block No.	Tract 35784
Zone	Fire Zone 2	Occupancy B2	Occ Load

Building Dimensions
Garage
Carport
Porch
Deck
1st Floor
2nd Floor

CITY OF GLENDALE
DESIGN REVIEW BOARD
EXEMPT
SEP 04 1991

CONSTRUCTION VALUATION
Including labor, materials, wiring, plumbing, heating, etc.
$ 227,125 - @ JK
Revised Valuation
$ _____

Type of Construction: No. CHANGE BY JK

Construction Type
- [ ] Masonry
- [ ] Structural Steel
- [ ] Wood Frame
- [ ] Reinf. Concrete
- [ ] Other

Required Setbacks
Front | Right side | Left side | Rear | Special

Engineering - Easements:
Public Service: Electric _____ Water _____
Distance from face of curb to Property Line _____ ft.
Hillside Lot [ ] Yes [ ] No

NOTE: Attach Plot Plan Sheet with this Application.

PLOT PLAN

I hereby affirm that there is a construction lending agency for the performance of the work for which this permit is issued (Sec. 3097 Civil Code)

Plan Check Validation

Construction Lender and Branch

Mailing Address

City Zip

Owner - Builder Declaration

Section 7031.5 Business and Professional Code: Any City or County which requires a permit to construct, alter, improve, demolish, or repair any structure proir to its issuance also requires the applicant for such permit to file a signed statement that he is licensed pursuant to the provisions of the Contrator's License Law, Chapter 9, Section 7000 of Division 3 of the Business and Professional Code, or that he is exempt therefrom, and the basis for the alleged exemption. Any violation of Section 7031.5 by any applicant subjects the applicant to a civil penalty of not more than five hundred dollars)$500).

I hereby affirm that I am exempt from the Contractor's License Law for the following reason:

☐ I, as owner of the property, or my employees with wages as their sole compensation, will do the work, and the structure is not intended or offered for sale.

Sec. 7044, Business and Professional Code: The Contractor's License Law does not apply to an owner who builds or improves thereon and who does such work himself or through his own employees, provided that such improvements are not intended or offered for sale. If, however, the building or improvement is sold within one year of completion, the owner-builder will have the burden of proving that he did not build or improve for the purpose of sale.

☐ I, as owner of the property, am exclusively contracting with licensed contractors to construct the project.

Sec. 7044, Business and Professional Code: The Contractor's License Law does not apply to an owner of property who builds or improves thereon, and who contracts for such projects with a contractor(s) licensed pursuant to the Contractor's License Law.

☐ I am exempt under Sec._____ B&PC for this reason_____

Date _____ Owner _____

Will you or a future occupant of the building for which the permit is issued, need to comply with the requirements of the State Health and Safety Code SEC. 25505, 25533 and 25534 (I.E. Will this building be used to handle hazardous or generic hazardous waste)?

_____Yes _____No

Worker's Compensation Declaration

I hereby affirm that I have a certificate of consent to self-insure, or a certificate of Worker's Compensation insurance or a certified copy thereof. (Sec. 3800, Labor Code)

Policy No. _____ Company _____ Worker's Comp. expiration date _____

Certificate of Exemption from Worker's Compensation Insurance

I certify that in the performance of the work for which this permit is issued, I shall not employ any person in any manner so as to become subject to the Worker's Compensation Laws of California.

NOTICE TO APPLICANT: If after making this Certificate of Exemption, you should become subject to the provisions of the Worker's Compensation provisions of the Labor Code, you must forthwith comply with such provisions or this permit shall be revoked.

Applicant _____ Date _____

I certify that I have read this application and state that the information is correct. I agree to comply with all City and County ordinances and State laws relating to building construction, that no work on the above property will be performed not specifically described in this application, and, I hereby authorize representatives of this City to enter upon the above-mentioned property for purposes of inspecting the work permitted and posting notices. I understand that the building permit will expired within 180 days from the date of its issuance unless work is commenced. I agree not to occupy or allow occupancy of any building authorized by this permit until final building inspection has been completed.

Signature of Applicant

Driver's License No. [redacted]

Date 9-4-91

PLOT PLAN INSTRUCTIONS

City of Glendale
Permit Services Center

PLEASE SHOW ON PLOT PLANS FOR BUILDING PERMIT THE FOLLOWING INFORMATION:

1. Make the bottom of the page the street frontage.
2. Draw the shape of the lot only if it is irregular.
3. Put the dimensions of the lot in the brackets provided on the sheet for right, left, front and rear; or if it is irregular, on the outside of the lot lines.
4. Draw where existing structures sit on the property and show length/width size. Locate all structures on the lot and their distance from one another.
5. Draw where the new construction will be located: ie. onto an existing building or on the property and its size.
6. Show how far from the property lines existing buildings and new construction will be.

STREET NAMES

1. Give the names of the road or street your property is located on. Mark an X where the building is located.
2. Show the nearest intersecting streets or roadways.
3. Check the appropriate box if the property is a corner or hillside lot.

5426 3/4 SFR

MARS

MAY 10 1996

CITY OF GLENDALE
PERMIT SERVICES CENTER
633 E. BROADWAY
MSB ROOM 101
GLENDALE CA 91206-4453
(818) 548-3200

L=13

PERMIT NBR: E10057721
PROJECT NBR:

ELECTRICAL PERMIT

APPLIC DATE: 04/17/96
ISSUE DATE: 04/17/96

IMPROVEMENT TYPE.: ALTERATION
USE TYPE.....: COMMERCIAL
PROPOSED WORK....: ALTERATION
PROPSD WORK LINE1: 1 SERVICE
PROPSD WORK LINE2:

COMMERCIAL

BUILDING ADDRESS:
5426-3/4 SAN FERNANDO RD
GLENDALE CA 91203

OWNER INFORMATION:
TROSTORFF,RUTH G TR ET AL
15260 VENTURA BLVD STE
SHERMAN OAKS CA 91403

PROPERTY DESCRIPTION: 5638-0018-0032
*LOT COM AT INTERSECTION OF NE LINE OF SAN FERNANDO RD WITH N LINE OF TR NO 5468 TH NW ON SD NE LINE AND E ON S LINE OF MILFORD ST TO W LINE OF TR NO SEE ASSESSOR MAPBOOK FOR MISSING PORTION NO 3784 AND POR OF WEST GLENDALE

WORKERS COMP. EXEMPT: N ZONING:
WORKERS COMP. EXP DATE: 10/01/96

WK:(818) 246-7419 HM:
APPL: MARCUS CABLE-JEFF
DR. # [redacted]
CONTRACTOR INFORMATION:
THUNDER ROAD ELECTRIC
2520 5TH ST #A
SANTA MONICA CA 90405-
PHONE:
CITY LICENSE: ELE00957
STATE LICENSE:
LICENSEE: THUNDER ROAD ELECTRIC
PHONE: (310) 396-0835

========== DESCRIPTION OF WORK ==========

SERV 0-200 AMPS.....1

=========SERVICE SIZE=========
SERVICE EQUIPMENT AMPS/VOLT

==========EQUIPMENT==========
MOTORS WATER HEATER
TRANSFORMERS MISC. EQ. OR
HEATING APPL.

=====FIXTURE COUNTS======
OUTLETS

==========COMMENTS==========

WORK ON THIS PERMIT MUST COMMENCE WITHIN 180 DAYS FROM DATE OF ISSUANCE O PERMIT BECOMES VOID.

WORK IS TO BE LIMITED TO THAT STATED ON THIS PERMIT. ALL WORK MUST BE DONE IN ACCORDANCE WITH THE CITY OF GLENDALE CODE AND THE RULES OF THIS DEPARTMENT. WORK MUST BE DONE BY THE LICENSEE OR EMPLOYEES UNDER LICENSEE'S DIRECT SUPERVISION. CONCEALED WORK MUST BE INSPECTED BEFORE CLOSE-IN.

ROUGH CUT-IN FINAL

FEE: $ 22.85

THIS IS TO CERTIFY THAT PERMIT IS GRANTED THIS DATE:

FOR INSPECTIONS
CALL 818 548-4830

FOR PERMIT SERVICES ADMINISTRATOR

PW-PSC-2 (REV. 10/95)

INSPECTION RECORD

PRESERVE THIS RECORD OF YOUR BUILDING INSPECTIONS

This card must be posted in a conspicuous place at or near the main entrance to the new building, addition or alteration during foundation and framing construction.

When the building is framed this card may be posted at the electric meter service box or the garage and must always be available to the building inspector.

The issuance of a building permit does not authorize the installation of mechanical work such as plumbing, electrical, heating or refrigeration which requires a separate plumbing, electrical, heating or refrigeration permit.

Building permits shall expire on the **one hundred eightieth (180)** day from date of issuance if the work permitted thereunder has not been commenced. Such permit shall also expire if the building or work authorized by such permit is suspended or abandoned for a period of **180** days at any time after work commences.

INSPECTIONS

INSPECTIONS	APPROVED BY	DATE
PRESITE		
SHORING		
SETBACK AND YARDS		
UFER		
TRENCH AND FORMS REINFORCING STEEL		
SETBACK & ELEVATION SURVEY		
O.K. TO POUR FOOTINGS		

DO NOT POUR FOOTINGS UNTIL ABOVE IS APPROVED

UNDERGROUND HYDRO		
UNDERGROUND FLUSH		
HEAT OR REFRIG. GROUNDWORK		
ELECTRICAL GROUNDWORK		
PLUMBING GROUNDWORK		
GAS PIPING GROUNDWORK		
UNDER FLOOR INSULATION		
FIRST FLOOR JOISTS		
O.K. TO POUR SLAB FLOOR		

DO NOT POUR CONCRETE FLOOR SLAB OR COVER FIRST FLOOR JOISTS UNTIL ABOVE IS APPROVED

INSPECTIONS	APPROVED BY	DATE
ROUGH ELECTRIC		
ROUGH PLUMBING		
DUCTS		
ROUGH HEATING OR REFRIGERATION		
ROUGH GAS PIPING		
ROOF SHEATHING (Commercial Only)		
ROUGH FRAMING AND ROOF		
ALARM ROUGH		
OVERHEAD HYDRO		
FIRE SPRINKLER WELD INSPECTION		
INSULATION		
O.K. TO COVER		

DO NOT COVER UNTIL ABOVE IS APPROVED

LATHING Interior ☐ Exterior ☐		
DRYWALL		
BROWNCOAT Interior ☐ Exterior ☐		
SEWER SEPTIC TANK-CESSPOOL		
FINAL GAS		
FINAL PLUMBING		
FINAL ELECTRICAL	TM	4/28-'96
FINAL HEATING OR REFRIGERATION		
ENERGY FINAL		
LANDSCAPE FINAL		
GRADING FINAL		
FINAL ENGINEERING		
FINAL SPRINKLER		
FINAL CENTRAL STATION		
FINAL FIRE ALARM		
F.P.B. FINAL		
FINAL BUILDING INSPECTION		

CORRECTIONS & PARTIAL INSPECTIONS

INSPECTIONS	APPROVED BY	DATE
NEW 20 AMP. CONL.		
RELOCATE TO P.S.	TM	4/24-'96

APPLICATION FOR ELECTRICAL PERMIT

City of Glendale
Permit Services Center

Permit No. E10057721
Accepted by: [illegible]
Receipt No. 54338023

MSB Room 101 633 E. Broadway at Glendale Avenue (818) 548-3200

Please print legibly in ink and complete all applicable spaces.
A double fee will be charged if work is started before a permit is pulled.

Job Address 5426 3/4 SAN FERNANDO RD | Date 4-16-96

Contractor/Company THUNDER ROAD ELECTRIC.
Mailing Address 2520-A 5TH ST.
City SANTA MONICA State CA Zip 90405
Telephone (310) 396-0875 Emergency No. (310) 319-8338
Contractor's City License No. ELE 00957 Expires on 1-1-97
State License No. 492592 Expires on 9-30-97
Workmen's Comp. Expires on 10-1-96

Property Owner's Name MARCUS CABLE
Mailing Address 5246 SAN FERNANDO RD.
City GLENDALE State CA Zip 91201
Telephone (818) 246-7419

CONTRACTOR'S EXEMPTION DECLARATION

I certify that I am exempt from the "License Required" provisions of the Contractor License Law. (State Basis of Exemption)

If I should become subject to the Workmen's Compensation provisions of the Labor Code of California, I will forthwith comply with provisions of Sec. 3700 or my permit will be deemed revoked.

Date Signature of Exempt Individual

DECLARATION OF OWNER

I am the bonafide owner of the building described in the foregoing application: Said building is a single family dwelling used exclusively for living purposes except for the usual accessory buildings in conjunction with such dwelling: Said living quarters are occupied or will be occupied by the under signed. I will personally purchase all materials and will perform all labor in connection with the foregoing permit. I declare under penalty of perjury that the foregoing is true and correct.

Date Signature of the Owner/Builder

THIS PERMIT IS FOR: [illegible] 4-16-96

- [x] New Bldg.
- [ ] Existing Bldg.
- [ ] No Service Change
- [ ] Reconnect or Reseal

Totals shown below must be submitted in diagram on back of this application or on separate greensheet on site when Rough Electrical Inspection is requested.

Branch Circuits:
First Ten _____
Eleven to Forty _____
Each Additional over Forty _____

Quantity	HP - KW - KVA			Phase		Unit Cost
	Over	Incl.	Actual	1	3	
	0	1				
	1	5				
	5	20				
	20	50				
	50	100				

_____ Adding Outlets
_____ Cellular Floor Raceway @ _____ per 100ft.
_____ Distribution Panel, Overcurrent Device @ _____ each
_____ Switchboard - Voltage
_____ Service - Voltage 120/240 1Φ
Amperage 20
_____ Temp. Service or Temp. Lighting
_____ Private Swimming Pool
_____ Miscellaneous

Specify Number of:
Motors _____ Welder _____ Water Heater _____
Transformers _____ Range _____ Heating Appl. _____
Dryer _____ Misc. Equip. or Appl. _____

I hereby certify that I have read this application and state that the information is correct. I agree to comply with all City and County ordinances and State laws relating to this type of construction, whether specified herein or not. I hereby authorize representatives of the City to enter upon the above mentioned property for purposes of inspecting the work permitted. "I certify that in the performance of the work for which this permit is issued I shall not employ any persons in any manner so as to become subject to the workmen's compensation laws of California." This permit becomes null and void if work is not commenced within 180 days, or if work is suspended or abandoned for a period of 90 days at any time after work is commenced.

Date 4-17-96

Driver's License No. [redacted]

Signature of Property Owner/Contractor

98

CITY OF GLENDALE
PERMIT SERVICES CENTER
633 E. BROADWAY
NSB ROOM 101
GLENDALE CA 91206-4453
(818) 548-3200

PERMIT NBR: B10070033
PROJECT NBR:

PERMIT TO BUILD

APPLIC DATE: 02/10/98
ISSUE DATE: 02/10/98

IMPROVEMENT TYPE.: ALTERATION
USE TYPE.....: COMMERCIAL
PROPOSED WORK....: ALTERATION COMMERCIAL
PROPSD WORK LINE1: 62 FEET OF WOOD SCREEN ON TOP OF ROOF
PROPSD WORK LINE2: TO COVER AIR CONDITIONER

BUILDING ADDRESS:
5426 SAN FERNANDO RD
GLENDALE CA 91203

OWNER INFORMATION:
TROSTORFF,RUTH G TR ET AL
9401 WILSHIRE BLVD 9
BEVERLY HILLS CA 90212

PROPERTY DESCRIPTION: 5638-0018-0032
*LOT COM AT INTERSECTION OF NE LINE OF SAN FERNANDO RD WITH N LINE OF TR NO 5468 TH NW ON SD NE LINE AND E ON S LINE OF MILFORD ST TO W LINE OF TR NO SEE ASSESSOR MAPBOOK FOR MISSING PORTION NO 3784 AND POR OF WEST GLENDALE

WK:(818) 767-4000 HM:
APPL: JOSE
DR. # [redacted]

CONTRACTOR INFORMATION:
GEMINI CONSTRUCTION & SECURITY
7660 SAN FERNANDO RD.
SUN VALLEY CA 91352-
PHONE:
CITY LICENSE: GEN02805
STATE LICENSE:
LICENSEE: GEMINI CONST. & SECURITY
PHONE: (818) 767-4000

WORKERS COMP. EXEMPT: N ZONING:
WORKERS COMP. EXP DATE: 04/01/98

A CERTIFICATE OF OCCUPANCY IS REQUIRED, EXCEPT FOR SINGLE FAMILY DWELLINGS, TO BE ISSUED BY PERMIT SERVICES BEFORE THIS BUILDING MAY BE OCCUPIED. NO CERTIFICATE OF USE AND OCCUPANCY WILL BE ISSUED UNTIL ALL BUILDING, PLUMBING, MECHANICAL & ELECTRICAL INSPECTIONS HAVE BEEN MADE AND APPROVED. IF THE USE OF THE BUILDING OR IF OWNERSHIP CHANGES, A NEW CERTIFICATE MUST BE OBTAINED.

NOTE: SEPARATE ELECTRICAL, MECHANICAL AND PLUMBING PERMITS ARE REQUIRED.

THIS PERMIT BECOMES NULL AND VOID IF WORK IS NOT COMMENCED WITHIN 180 DAYS FROM DATE OF ISSUANCE OR IF CONSTRUCTION OR WORK IS SUSPENDED OR ABANDONED FOR A PERIOD OF 90 DAYS AT ANY TIME AFTER WORK IS COMMENCED.

==========LOT CHARACTERISTICS==========

AREA	..LEN..	.WIDTH.		
1			CORNER LOT	N
2			HILLSIDE LOT	

==BUILDING CHARACTERISTICS==

BUILDING HEIGHT (FT)	
NUMBER OF STORIES	
NO. OF DWELLING UNITS	0
NO. EXISTING BUILDINGS	0
SPRINKLED	N
TYPE OF CONSTRUCTION	
OCCUPANCY TYPE	
OCCUPANCY LOAD	
TOTAL AREA SQ FT	
VALUATION	$ 4000

==========ENGINEER OR ARCHITECT=========

====BUILDING DIMENSIONS=====

	LEN	WIDTH
FIN. BASEMENT		
1ST FLOOR		
2ND FLOOR		
GARAGE		
CARPORT		
PORCH		
DECK		

======UNITS======

SINGLE FAMILY	
NBR BEDRMS	
MULTI FAMILY	
EFFICIENCY	
1 BEDROOM	
2 BEDROOM	
3+ BEDROOM	
TOTL UNITS	

======IMPROVEMENTS======

CENTRAL-A-C	
ELECTRIC	
FIREPLACE	
PLUMBING	
BATH (NBR)	
OTHER	

ZONING

==SETBACKS===MAIN===ACC=

FRONT		
REAR		
SIDE (MIN)		
SIDE (COMB)		
SIDE ST		
MAJOR ARTERY		

==MAXIMUM HEIGHTS==

STORIES	0.0
FEET	

PW. AGREEMENT
SUBDIV REGS CC&R
AFFORD. ALLOC. # 000000
MARKET RATE ALLOC.# 000000
COVENANT

=====WORKERS COMP.=====
EXEMPT

======PARKING======
OFF STREET
HANDICAPPED
NO. FIXED SEATS 000

=====AIRPORT ZONE====
NOISE FLT PATT

==========COMMENTS==========

FEE: $ 150.50

THIS IS TO CERTIFY THAT PERMIT TO BUILD IS GRANTED THIS DATE: .....

FOR INSPECTIONS
CALL 818 548-4830

.....
FOR PERMIT SERVICES ADMINISTRATOR

PW-PSC-2 (REV 3/92)

INSPECTION RECORD

PRESERVE THIS RECORD OF YOUR BUILDING INSPECTIONS

This card must be posted in a conspicuous place at or near the main entrance to the new building, addition or alteration during foundation and framing construction.

When the building is framed this card may be posted at the electric meter service box or the garage and must always be available to the building inspector.

The issuance of a building permit does not authorize the installation of mechanical work such as plumbing, electrical, heating or refrigeration which requires a separate plumbing, electrical, heating or refrigeration permit.

Building permits shall expire on the **one hundred eightieth (180)** day from date of issuance if the work permitted thereunder has not been commenced. Such permit shall also expire if the building or work authorized by such permit is suspended or abandoned for a period of **180** days at any time after work commences.

INSPECTIONS

INSPECTIONS	APPROVED BY	DATE
PRESITE		
SHORING		
SETBACK AND YARDS		
UFER		
TRENCH AND FORMS REINFORCING STEEL		
SETBACK & ELEVATION SURVEY		
O.K. TO POUR FOOTINGS		

DO NOT POUR FOOTINGS UNTIL ABOVE IS APPROVED

UNDERGROUND HYDRO		
UNDERGROUND FLUSH		
HEAT OR REFRIG. GROUNDWORK		
ELECTRICAL GROUNDWORK		
PLUMBING GROUNDWORK		
GAS PIPING GROUNDWORK		
UNDER FLOOR INSULATION		
FIRST FLOOR JOISTS		
O.K. TO POUR SLAB FLOOR		

DO NOT POUR CONCRETE FLOOR SLAB OR COVER FIRST FLOOR JOISTS UNTIL ABOVE IS APPROVED

INSPECTIONS	APPROVED BY	DATE
ROUGH ELECTRIC		
ROUGH PLUMBING		
DUCTS		
ROUGH HEATING OR REFRIGERATION		
ROUGH GAS PIPING		
ROOF SHEATHING (Commercial Only)		
ROUGH FRAMING AND ROOF		
ALARM ROUGH		
OVERHEAD HYDRO		
FIRE SPRINKLER WELD INSPECTION		
INSULATION		
O.K. TO COVER		

DO NOT COVER UNTIL ABOVE IS APPROVED

LATHING Interior ☐ Exterior ☐		
DRYWALL		
BROWNCOAT Interior ☐ Exterior ☐		
SEWER SEPTIC TANK-CESSPOOL		
FINAL GAS		
FINAL PLUMBING		
FINAL ELECTRICAL		
FINAL HEATING OR REFRIGERATION		
ENERGY FINAL		
LANDSCAPE FINAL		
GRADING FINAL		
FINAL ENGINEERING		
FINAL SPRINKLER		
FINAL CENTRAL STATION		
FINAL FIRE ALARM		
F.P.B. FINAL		
FINAL BUILDING INSPECTION	MS	2.4.98

CORRECTIONS & PARTIAL INSPECTIONS

INSPECTIONS	APPROVED BY	DATE

APPLICATION FOR BUILDING PERMIT

City of Glendale
Permit Services Center

Permit No. B1009 0033
Accepted by 2D
P.C. Receipt No.
B.P. Receipt No. 0060

MSB, Room 101 633 E. Broadway at Glendale Avenue (818) 548-3200

Please print legibly in ink and complete all applicable spaces.
Separate permits are required for plumbing, electrical, heating & air conditioning.
A double fee will be charged if work is started before permit is issued.

Job Address ~~5430~~ 5426 SAN FERNANDO Rd.

Date 2/10/98

I hereby affirm that I am licensed under provisions of Chapter 9 (commencing with Section 7000) of Division 3 of the Business and Professions Code of the State of California, and my license is in full force and effect.

GEMINI CONSTRUCTION & SEC.
Contractor/Company
7660 SAN FERNANDO Rd.
Mailing Address
SUN VALLEY CA 91352
City State Zip
818-767-4000
Telephone Emergency Tele. No.
458826 (LEO 02/07)
Contractor's License

THIS PROJECT IS FOR:
- [x] New
- [ ] Repair
- [x] Alteration
- [ ] Dwelling/Duplex
- [ ] Apartments
- [x] Commercial
- [x] Addition
- [ ] Demolition
- [ ] Reroof

Describe work to be done: 62 FEET OF WIND SCREEN ON TOP OF ROOF to COVER AIR CONDITIONER.

- [ ] Architect
- [x] Engineer S. P. KERR State License No. C54259

Mailing Address
City State Zip
Telephone Emergency Tele. No.

COURTAULDS AEROSPACE
Property Owner's Name
5430 SAN FERNANDO Rd.
Mailing Address
GLENDALE CA
City State Zip
Telephone

Lot Characteristics
Lot Area ____ sq. ft. Lot Width ____ ft. Lot Depth ____ ft.

No. existing bldgs ____
No. Dwelling units on lot N/A
Floor area [ ] increase [x] decrease 0 sq. ft.
No. of stories 1
Max building height ____ ft.
Existing use COMM.
Proposed use COMM.
No. Fixed Seats N/A
No. of Parking Spaces ____

FOR STAFF USE ONLY

Map Bk	Page	Parcel No.	Section Sht
5638	018	032	20
UBC ed.	Lot No.	Block No.	Tract
94	31		3748 ~~5468~~
Zone	Fire Zone	Occupancy	Occ Load
M2	2	SAME	

Type of Construction SAME

Required Setbacks

Front	Right side	Left side	Rear	Special
	No	[illegible]	[illegible]	

Engineering - Easements:
Public Service: Electric ____ Water ____
Distance from face of curb to Property Line ____ ft.
Hillside Lot [ ] Yes [ ] No

Building Dimensions
Garage ____
Carport ____
Porch ____
Deck ____
1st Floor ____
2nd Floor ____

Construction Type
- [ ] Masonry
- [x] Structural Steel
- [ ] Wood Frame
- [ ] Reinf. Concrete
- [ ] Other

CONSTRUCTION VALUATION
Including labor, materials, wiring, plumbing, heating, etc.
$ 4000.00
2/10/98
Revised Valuation
$
O.K. TO ISSUE 2/10/98
B(EL) Z(BC)
NOTE: Attach Plot Plan Sheet with this Application.

PWPSC - 51 (Rev. 4/95) Printed on Recycled Paper

- M. FEE = $ 6.00
- NO E-FD

I hereby affirm that there is a construction lending agency for the performance of the work for which this permit is issued (Sec. 3097 Civil Code)

Construction Lender and Branch

Mailing Address

City Zip

Owner - Builder Declaration

Section 7031.5 Business and Professional Code: Any City or County which requires a permit to construct, alter, improve, demolish, or repair any structure proir to its issuance also requires the applicant for such permit to file a signed statement that he is licensed pursuant to the provisions of the Contrator's License Law, Chapter 9, Section 7000 of Division 3 of the Business and Professional Code, or that he is exempt therefrom, and the basis for the alleged exemption. Any violation of Section 7031.5 by any applicant subjects the applicant to a civil penalty of not more than five hundred dollars ($500).

I hereby affirm that I am exempt from the Contractor's License Law for the following reason:

☐ I, as owner of the property, or my employees with wages as their sole compensation, will do the work, and the structure is not intended or offered for sale.

Sec. 7044, Business and Professional Code: The Contractor's License Law does not apply to an owner who builds or improves thereon and who does such work himself or through his own employees, provided that such improvements are not intended or offered for sale. If, however, the building or improvement is sold within one year of completion, the owner-builder will have the burden of proving that he did not build or improve for the purpose of sale.

☐ I, as owner of the property, am exclusively contracting with licensed contractors to construct the project.

Sec. 7044, Business and Professional Code: The Contractor's License Law does not apply to an owner of property who builds or improves thereon, and who contracts for such projects with a contractor(s) licensed pursuant to the Contractor's License Law.

☐ I am exempt under Sec._____ B&PC for this reason_____

Date _____ Owner _____

Will you or a future occupant of the building for which the permit is issued, need to comply with the requirements of the State Health and Safety Code SEC. 25505, 25533 and 25534 (I.E. Will this building be used to handle hazardous or generic hazardous waste)?

_____Yes _____No

Worker's Compensation Declaration

I hereby affirm that I have a certificate of consent to self-insure, or a certificate of Worker's Compensation insurance or a certified copy thereof. (Sec. 3800, Labor Code)

Policy No. UCZ-161-031975-017 Company Liberty Mutual Worker's Comp. expiration date 4-1-98

Certificate of Exemption from Worker's Compensation Insurance

I certify that in the performance of the work for which this permit is issued, I shall not employ any person in any manner so as to become subject to the Worker's Compensation Laws of California.

NOTICE TO APPLICANT: If after making this Certificate of Exemption, you should become subject to the provisions of the Worker's Compensation provisions of the Labor Code, you must forthwith comply with such provisions or this permit shall be revoked.

Applicant _____ Date 4/9/98

I certify that I have read this application and state that the information is correct. I agree to comply with all City and County ordinances and State laws relating to building construction, that no work on the above property will be performed not specifically described in this application, and, I hereby authorize representatives of this City to enter upon the above-mentioned property for purposes of inspecting the work permitted and posting notices. This permit becomes null and void if construction or work is not commenced within 180 days, or if construction or work is suspended or abandoned for a period of 90 days at any time after work is commenced. I agree not to occupy or allow occupancy of any building authorized by this permit until final building inspection has been completed.

_____
Signature of Applicant

Driver's License No. [redacted]

Date 4/9/98

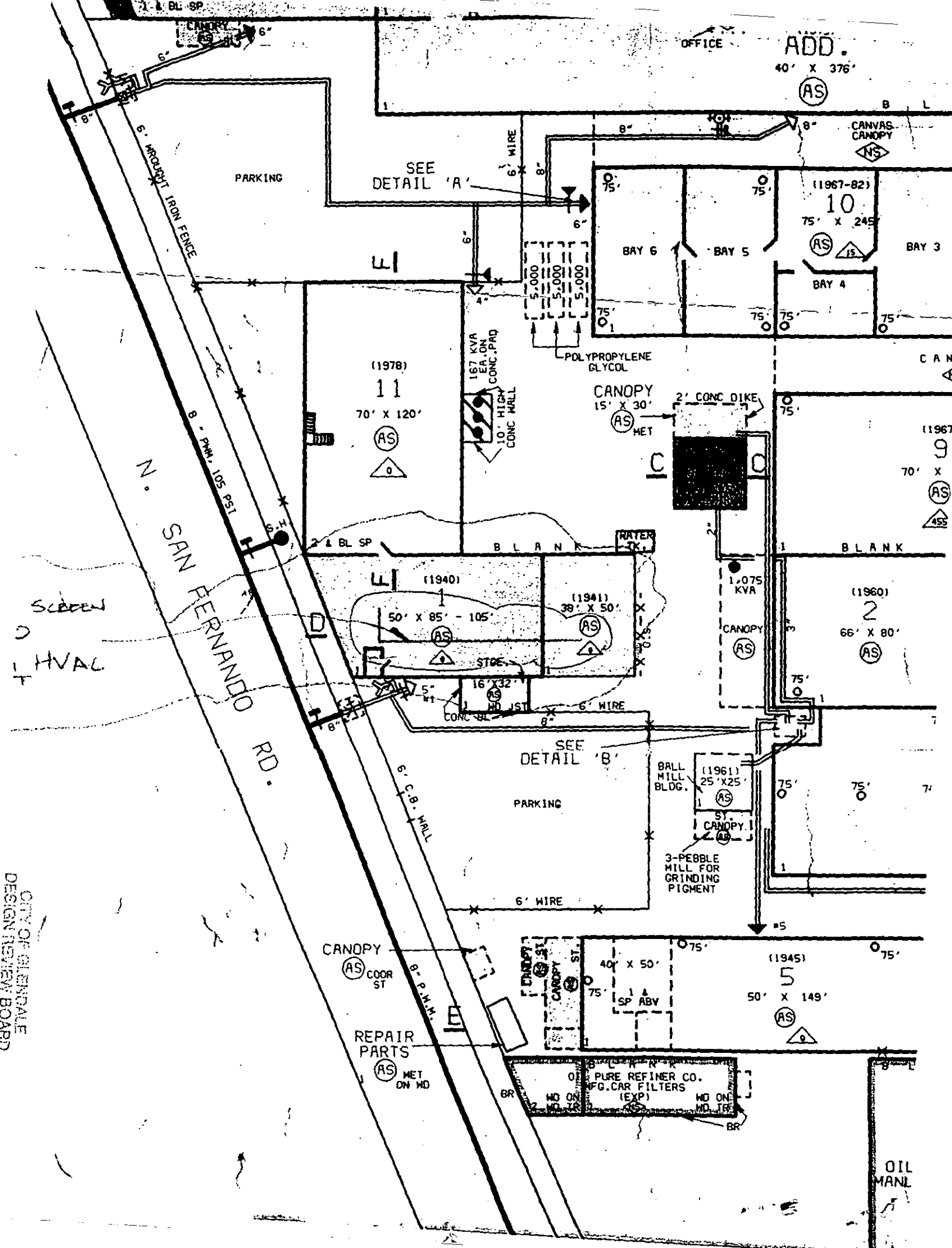
ADD.
40' X 376'
OFFICE
CANVAS CANOPY
PARKING
SEE DETAIL 'A'
6' WIRE
6' WROUGHT IRON FENCE
(1967-82)
10
75' X 245'
BAY 6
BAY 5
BAY 4
BAY 3
POLYPROPYLENE GLYCOL
(1978)
11
70' X 120'
167 KVA EA. ON CONC. PAD
10' HIGH CONC WALL
CANOPY
15' X 30'
MET
2' CONC DIKE
(1967)
9
70' X
BLANK
WATER TK.
(1940)
1
50' X 85' - 105'
(1941)
38' X 50'
STOR.
16' X 32'
WD JST
CONC BL
1,075 KVA
CANOPY
(1960)
2
66' X 80'
N. SAN FERNANDO RD.
8" P.W.M. 105 PSI
SCREEN
HVAC
SEE DETAIL 'B'
PARKING
6' C.B. WALL
BALL MILL BLDG.
(1961)
25' X 25'
CANOPY
3-PEBBLE MILL FOR GRINDING PIGMENT
CANOPY
COOR ST
8" P.W.M.
REPAIR PARTS
MET ON WD
40' X 50'
SP ABV
(1945)
5
50' X 149'
OIL PURE REFINER CO.
MFG. CAR FILTERS
(EXP)
WD ON WD TR
OIL MANL
CITY OF GLENDALE
DESIGN REVIEW BOARD

Certificate of Occupancy

CITY OF GLENDALE, CALIFORNIA

NOTE:—Any change of use or occupancy must be approved by the Building Department.

ADDRESS 5426 San Fernando

OCCUPANY Type III, Group F, Warehouse

THIS CERTIFIES THAT, SO FAR AS ASCERTAINED BY OR MADE KNOWN TO THE UNDERSIGNED, THE BUILDING AT THE ABOVE ADDRESS COMPLIES WITH THE APPLICABLE REQUIREMENTS OF THE STATE HOUSING ACT AND ALL BUILDING, ELECTRICAL AND PLUMBING ORDINANCES OF THE CITY OF GLENDALE, AND THAT ALL REQUIRED FLOOR LOAD SIGNS HAVE BEEN INSTALLED.

ALBERT T. BROWN, Supt of Buildings

DATE February 11, 1953

By A. T. Brown

Certificate of Occupancy

CITY OF GLENDALE, CALIFORNIA

NOTE:—Any change of use or occupancy must be approved by the Building Department.

ADDRESS 5426 San Fernando Road

OCCUPANY Type III(N). Group E & F

THIS CERTIFIES THAT, SO FAR AS ASCERTAINED BY OR MADE KNOWN TO THE UNDERSIGNED, THE BUILDING AT THE ABOVE ADDRESS COMPLIES WITH THE APPLICABLE REQUIREMENTS OF THE STATE HOUSING ACT AND ALL BUILDING, ELECTRICAL AND PLUMBING ORDINANCES OF THE CITY OF GLENDALE, AND THAT ALL REQUIRED FLOOR LOAD SIGNS HAVE BEEN INSTALLED.

GERALD B. WILSON
ALBERT T. BROWN, Supt of Buildings

DATE Feb. 10, 1958 **By** [illegible]

Certificate of Occupancy

CITY OF GLENDALE, CALIFORNIA

NOTE:—Any change of use or occupancy must be approved by the Building Department.

ADDRESS 5454 San Fernando Road

OCCUPANY Type III - Group E

THIS CERTIFIES THAT, SO FAR AS ASCERTAINED BY OR MADE KNOWN TO THE UNDERSIGNED, THE BUILDING AT THE ABOVE ADDRESS COMPLIES WITH THE APPLICABLE REQUIREMENTS OF THE STATE HOUSING ACT AND ALL BUILDING, ELECTRICAL AND PLUMBING ORDINANCES OF THE CITY OF GLENDALE, AND THAT ALL REQUIRED FLOOR LOAD SIGNS HAVE BEEN INSTALLED.

E. W. HOLLAND
XXXXXXXXXXXXXXXXXX
ALBERT T. BROWN, Supt of Buildings

DATE 8-15-56

By blm

FORM B-79

Date Nov. 7, 1960

Certificate No. 59

CERTIFICATE OF USE AND OCCUPANCY

FOR EXISTING LEGAL STRUCTURE OR BUILDING

CITY OF GLENDALE

Name Products Research Company

Use & Occupancy Address 5410 San Fernando Road

Use Warehouse, maintenance shop Occupancy F-2 Type Bldg.

THIS CERTIFIES THAT SO FAR AS ASCERTAINED BY OR MADE KNOWN TO THE BELOW NAMED PARTIES, THE BUILDING AT THE ABOVE ADDRESS IS A LEGALLY EXISTING BUILDING AND IT HAS BEEN DETERMINED THAT THE CHANGE OF USE OR OCCUPANCY OR BOTH TO THE ABOVE NAMED USE OCCUPANCY AND OWNER OR TENANT WILL NOT RESULT IN ANY INCREASED HAZARD TO LIFE OR LIMB, HEALTH, PROPERTY OR PUBLIC WELFARE AND SUCH USE AND OCCUPANCY COMPLIES WITH THE ZONING APPENDIX OF THE GLENDALE MUNICIPAL CODE.

GERALD B. WILSON
Superintendant of Buildings

WYLIE H. EATON
Zoning Administrator

(ORDINANCE NO. 3182 REQUIRES THAT THIS CERTIFICATE BE POSTED IN A CONSPICUOUS PLACE ON THE PREMISES AND SHALL NOT BE REMOVED EXCEPT BY THE SUPERINTENDANT OF BUILDINGS.)

FORM B-78

SUBJECT TO [illegible] . 3737-U

Date August 31, 1967

Certificate No. 5423
BP17347

CERTIFICATE OF USE AND OCCUPANCY

FOR NEW STRUCTURE OR BUILDING

CITY OF GLENDALE

Name Products Research & Chemical Corp.

Use & Occupancy Address 5430 San Fernando Road

Use Warehouse Occupancy F-2 Type Bldg. IV-N

THIS CERTIFIES THAT SO FAR AS ASCERTAINED BY OR MADE KNOWN TO THE BELOW NAMED PARTIES, THE BUILDING AT THE ABOVE ADDRESS COMPLIES WITH THE APPLICABLE REQUIREMENTS OF THE STATE HOUSING ACT, ALL BUILDING, PLUMBING AND ELECTRICAL ORDINANCES, THE FIRE PREVENTION CODE, AND THE ZONING APPENDIX OF THE GLENDALE MUNICIPAL CODE, AND THAT ALL FLOOR LOAD AND ROOM CAPACITY SIGNS HAVE BEEN INSTALLED.

CLYDE A. BLODGETT
Superintendent of Buildings

WYLIE H. EATON
Zoning Administrator

(ORDINANCE NO. 3568 REQUIRES THAT THIS CERTIFICATE BE POSTED IN A CONSPICUOUS PLACE ON THE PREMISES AND SHALL NOT BE REMOVED EXCEPT BY THE SUPERINTENDENT OF BUILDINGS.)

FORM B-78

Date May 12, 1966

Certificate No. B03471

CERTIFICATE OF USE AND OCCUPANCY

FOR NEW STRUCTURE OR BUILDING

CITY OF GLENDALE

Name Products Research Company

Use & Occupancy Address 5426 San Fernando Road

Use Chemical Manufacturing Occupancy E-2 Type Bldg. II & IV-H

THIS CERTIFIES THAT SO FAR AS ASCERTAINED BY OR MADE KNOWN TO THE BELOW NAMED PARTIES, THE BUILDING AT THE ABOVE ADDRESS COMPLIES WITH THE APPLICABLE REQUIREMENTS OF THE STATE HOUSING ACT, ALL BUILDING, PLUMBING AND ELECTRICAL ORDINANCES, THE FIRE PREVENTION CODE, AND THE ZONING APPENDIX OF THE GLENDALE MUNCIPAL CODE, AND THAT ALL FLOOR LOAD AND ROOM CAPACITY SIGNS HAVE BEEN INSTALLED.

GERALD B. WILSON
Superintendant of Buildings

WYLIE H. EATON
Zoning Administrator

(ORDINANCE NO. 3182 REQUIRES THAT THIS CERTIFICATE BE POSTED IN A CONSPICUOUS PLACE ON THE PREMISES AND SHALL NOT BE REMOVED EXCEPT BY THE SUPERINTENDANT OF BUILDINGS.)

FORM B-78

Date August 7, 1963

Certificate No. 48901

CERTIFICATE OF USE AND OCCUPANCY

FOR NEW STRUCTURE OR BUILDING

CITY OF GLENDALE

Name Products Research Company

Use & Occupancy Address 5426 San Fernando Road

Use Light Metal Mfg. Occupancy E-2 & F-2 Type Bldg. III-N

THIS CERTIFIES THAT SO FAR AS ASCERTAINED BY OR MADE KNOWN TO THE BELOW NAMED PARTIES, THE BUILDING AT THE ABOVE ADDRESS COMPLIES WITH THE APPLICABLE REQUIREMENTS OF THE STATE HOUSING ACT, ALL BUILDING, PLUMBING AND ELECTRICAL ORDINANCES, THE FIRE PREVENTION CODE, AND THE ZONING APPENDIX OF THE GLENDALE MUNCIPAL CODE, AND THAT ALL FLOOR LOAD AND ROOM CAPACITY SIGNS HAVE BEEN INSTALLED.

GERALD B. WILSON
Superintendant of Buildings

WYLIE H. EATON
Zoning Administrator

(ORDINANCE NO. 3182 REQUIRES THAT THIS CERTIFICATE BE POSTED IN A CONSPICUOUS PLACE ON THE PREMISES AND SHALL NOT BE REMOVED EXCEPT BY THE SUPERINTENDANT OF BUILDINGS.)

FORM B-79

EXPIRES JANUARY 7, 1972

Date March 11, 1963

Certificate No. 5422

CERTIFICATE OF USE AND OCCUPANCY

FOR EXISTING LEGAL STRUCTURE OR BUILDING

CITY OF GLENDALE

Name Products Research & Chemical Corp.

Use & Occupancy Address 5440 San Fernando Road

Use Mfg. of sealants & caulking compounds Occupancy E-2, F-2 Type Bldg.

THIS CERTIFIES THAT SO FAR AS ASCERTAINED BY OR MADE KNOWN TO THE BELOW NAMED PARTIES, THE BUILDING AT THE ABOVE ADDRESS IS A LEGALLY EXISTING BUILDING AND IT HAS BEEN DETERMINED THAT THE CHANGE OF USE OR OCCUPANCY OR BOTH TO THE ABOVE NAMED USE OCCUPANCY AND OWNER OR TENANT WILL NOT RESULT IN ANY INCREASED HAZARD TO LIFE OR LIMB, HEALTH, PROPERTY OR PUBLIC WELFARE AND SUCH USE AND OCCUPANCY COMPLIES WITH THE ZONING APPENDIX OF THE GLENDALE MUNICIPAL CODE.

CLYDE A. BLODGETT
Superintendent of Buildings

WYLIE H. EATON
Zoning Administrator

(ORDINANCE NO. 3568 REQUIRES THAT THIS CERTIFICATE BE POSTED IN A CONSPICUOUS PLACE ON THE PREMISES AND SHALL NOT BE REMOVED EXCEPT BY THE SUPERINTENDENT OF BUILDINGS.)

FORM B-78

[illegible] JUNE 7, 1968.

Date [illegible] t. 29, 1967

Certificate No. 5122

BP 17351

CERTIFICATE OF USE AND OCCUPANCY

FOR NEW STRUCTURE OR BUILDING

CITY OF GLENDALE

Name [illegible] roducts Research & Chemical Corp.

Use & Occupancy Address [illegible] Road

Use [illegible] Occupancy [illegible] Type Bldg. [illegible]

THIS CERTIFIES THAT SO FAR AS ASCERTAINED BY OR MADE KNOWN TO THE BELOW NAMED PARTIES, THE BUILDING AT THE ABOVE ADDRESS COMPLIES WITH THE APPLICABLE REQUIREMENTS OF THE STATE HOUSING ACT, ALL BUILDING, PLUMBING AND ELECTRICAL ORDINANCES, THE FIRE PREVENTION CODE, AND THE ZONING APPENDIX OF THE GLENDALE MUNICIPAL CODE, AND THAT ALL FLOOR LOAD AND ROOM CAPACITY SIGNS HAVE BEEN INSTALLED.

CLYDE A. BLODGETT
Superintendent of Buildings

WYLIE H. EATON
Zoning Administrator

(ORDINANCE NO. 3568 REQUIRES THAT THIS CERTIFICATE BE POSTED IN A CONSPICUOUS PLACE ON THE PREMISES AND SHALL NOT BE REMOVED EXCEPT BY THE SUPERINTENDENT OF BUILDINGS.)

APPLICATION FOR CERTIFICATE OF USE AND OCCUPANCY

Certificate No. BUO-19990104

City of Glendale
Permit Services Center

Accepted by: AD
Receipt No. 0007

MSB Room 101 633 E. Broadway at Glendale Avenue (818) 548-3200

Please read instructions on the back before completing this form.
Please type or print legibly in ink. Complete all numbered boxes.

5426 San Fernando

1 Street Address of New Business: 5426 San Fernando Rd., Glendale, CA 91203	Unit Number	Date: 5/21/99
Name of Business: PRC-DeSoto International, Inc.		Business Phone: 818-240-2060
Name of Applicant (Owner of Business or Corp. Officer): Theodore M. Clark	Title: President	Emergency Phone: 818-242-8148
Mailing Address of Applicant: P.O. Box 1800, Glendale, CA	Zip Code: 91209-1800	
Owner of Building: 5430 Glendale Investors	Mailing Address of Owner: 15260 Ventura Blvd. Sherman Oaks	Phone: (818) 789-5600

2 Proposed Building Use: Corporate Offices 399
3 Previous Building Use: Corporate Offices 399
4 Floor Area Devoted To Such Use (Sq. Ft.): 6,500

5 Please describe all of the business activity which you intend to conduct on this property (please attach additional sheet if necessary).
Corporate offices for manufacturing operations.

6 Number of off-street parking spaces: 294
7 Maximum number of EMPLOYEES expected to be on the premises at any given time: 300
8 Maximum number of OTHER PERSONS expected to be on the premises at any given time: 8

9 Will seating be provided on the premises for patrons? [XX] No [ ] Yes
If yes, number of seats to be provided _____ (Please attach a seating plan, complete with location and width of exitways and aisles.)

10 Any outside storage [XX] No [ ] Yes

11 Proposed Occupancy Date _____
Earliest date when access for inspection will be available _____

12 Estimated cost of any proposed modification: None

13 Will hazardous materials be used, stored, handled or generated on the premises? [XX] No [ ] Yes
If yes, please complete a hazardous materials disclosure permit application and return it with this application.

14 If any of the following specific equipment or material is required for the proposed use, please indicate size, type or quantity:
acids _____ chemical solvents _____ clarifier _____ equipment requiring cooling water _____
explosives _____ flammables _____ grease trap _____ parts washer _____ spray booth _____
spray painting _____ miscellaneous _____

15 I declare under penalty of perjury that the foregoing is true and correct. Executed on _____ at _____ California.
Driver's License No. [redacted]
Signature of Applicant _____

INFORMATION TO BE PROVIDED BY THE BUILDING SECTION

Where applicable, has the applicant been informed of the requirements of the Redevelopment Agency? [✓] No [ ] Yes
Does this use require a permit from the City Manager? [✓] No [ ] Yes

checker AN fee 140 s.s. 22 lot 31 block _____ tract 3784
use zone M2 fire zone 2 present occupancy H2/H3/B2 proposed occupancy B/H2/H3

INVESTIGATOR'S REPORT: subject to P.I.

Building Inspection ok
Zoning ok
Indus. Waste ok
Fire ok
Hazardous Materials _____

Scanned 6/28/00

PWPSC-83 (Rev. 10/95) Printed on Recycled Paper

Certificate of Use and Occupancy

June 28, 2000 — For Existing Legal Structure or Building — **BUO-19990104**

Named Applicant: **Theordore M. Clark, President**

Named Business: **PRC -Desoto International, Inc**

Street Address: **5426 San Fernando Rd., Glendale, CA 91203**

Use: **CORPORATE OFFICE** — Occupancy Classification: **H2/H3/B2**

Square Feet: **6500** — Parking Spaces: **294** — Zoning: **M2**

This certifies that so far as ascertained by or made known to the below named parties, the building identified above is a legally existing building and has been determined that the change of use or occupancy or both to the named use and occupancy and owner or tenant will not result in any increased hazard to life or limb, health, property or public welfare and such use and occupancy complies with the various ordinances of the city regulating building construction and use.

Stuart D. Tom, P.E.
Building Official

Edith Fuentes
Zoning Administrator

(Section 109.5 Volume I of the Glendale Building and Safety Code requires that this certificate be posted in a conspicuous place on the premises and shall not be removed except by the Permit Services Administrator.)

HANRICH, INC. STRUCTURAL ENGINEERING – COMMERCIAL AND INDUSTRIAL PLANNING

9126 LAS TUNAS DRIVE • TEMPLE CITY • CALIFORNIA 91780 • AREA CODE 213 286-9137 | 283-6721

H. M. HANSEN • S.E. 824 • PRESIDENT

J. A. DIETRICH • VICE PRESIDENT

October 13, 1976

City of Glendale
Department of Building
and Safety

PROJECT: PRODUCTS RESEARCH
5426 San Fernando Road

Gentlemen:

This is to certify that an inspection of the friction pile shaft depths and sizes was made on October 11, 1976.

All shafts were found to exceed the minimum depths and diameter as required by the approved Plans.

Respectfully,

H.M. Hansen

H.M. Hansen
President

sr

SA26 Sen
Hernandez

September 25, 1980

Mr. Carl Linderman
5426 San Fernando Road
Glendale, CA. 91203

Re: 5426 San Fernando Road
Request for Variance

Dear Mr. Linderman:

The Building Commission at the September 24, 1980 meeting held a public hearing on your request for variance from the requirements of the 1976 Edition of the Uniform Building Code as adopted by the City of Glendale, to allow the use of 1979 Edition of the Code. This request for variance was by application #76230 and applied to the above referenced address.

The Commission, after due consideration, found that the facts required by the 1976 Edition of the Uniform Building Code as adopted by the City of Glendale for the granting of a variance, were present. Your request for variance was granted based on the following facts:

1. That the strict application of the provisions of this Code would result in practical difficulties or unnecessary hardships inconsistent with the general purpose and intent of this Code, because if the project was delayed for ten months, the project could be built as planned by the designer.

2. That there are exceptional circumstances of conditions applicable to the building or structure involved or to the intended use or development thereof that do not generally apply to other buildings or structures, the construction of which is regulated by this Code.

3. That the granting of a variance will not be materially detrimental to the public welfare or injurious to the property or improvements in the neighborhood in which the building or structure is located; and in granting a variance, the Building Commission may impose such conditions as are necessary to protect the public health, safety or welfare in accordance with the purpose and intent of this Code. It will not be detrimental because if the project was delayed for ten months, the project could be built as designed by the designer.

4. That the granting of a variance will not be contrary to the objectives of this Code because the building will be designed in compliance with the 1979 Code.

Section 3-41 of the Glendale Municipal Code, 1964, provides that any person aggrieved by the decision of the Commission granting or denying a variance may appeal to the City Council within fifteen (15) days after the act or determination appealed from, by filing with the City Clerk a written notice of appeal.

Very truly yours,

Alexander C. Pyper
Superintendent of Building

By Martin C. Nixt
Acting Superintendent of Building

ACP:MCN:js

2480 Pennsylvania

5426 SAN FERNADO RD.

NUMBER STREET

I hereby affirm that there is a construction lending agency for the performance of the work for which this permit is issued (Sec. 3097, Civil Code)

CONSTRUCTION LENDER & BRANCH

MAILING ADDRESS

CITY ZIP

OWNER-BUILDER DECLARATION

I hereby affirm that I am exempt from the Contractor's License Law for the following reason: *(Sec. 7031.5, Business and Professions Code: Any city or county which requires a permit to construct, alter, improve, demolish, or repair any structure, prior to its issuance also requires the applicant for such permit to file a signed statement that he is licensed pursuant to the provisions of the Contractor's License Law, Chapter 9 (commencing with Section 7000) of Division 3 of the Business and Professions Code, or that he is exempt therefrom, and the basis for the alleged exemption. Any violation of Section 7031.5 by any applicant for a permit, subjects the applicant to a civil penalty of not more than five hundred dollars ($500).)*

☐ I, as owner of the property, or my employees with wages as their sole compensation, will do the work, and the structure is not intended or offered for sale. *(Sec. 7044, Business and Professions Code: The Contractor's License Law does not apply to an owner of property who builds or improves thereon and who does such work himself or through his own employees, provided that such improvements are not intended or offered for sale. If, however, the building or improvement is sold within one year of completion, the owner-builder will have the burden of proving that he did not build or improve for the purpose of sale.)*

☐ I, as owner of the property, am exclusively contracting with licensed contractors to construct the project. *(Sec. 7044, Business and Professions Code: The Contractor's License Law does not apply to an owner of property who builds or improves thereon, and who contracts for such projects with a contractor(s) licensed pursuant to the Contractor's License Law.)*

☐ I am exempt under Sec. _____, B. & P.C. for this reason _____

Date _____ Owner _____

WORKERS' COMPENSATION DECLARATION

I hereby affirm that I have a certificate of consent to self-insure, or a certificate of Workers' Compensation Insurance, or a certified copy thereof. *(Sec. 3800, Labor Code.)*

Policy No. _____ Company _____

CERTIFICATE OF EXEMPTION FROM WORKERS' COMPENSATION INSURANCE

(This section need not be completed if the permit is for one hundred dollars ($100) or less.)

I certify that in the performance of the work for which this permit is issued, I shall not employ any person in any manner so as to become subject to the Workers' Compensation Laws of California.

NOTICE TO APPLICANT: If, after making this Certificate of Exemption you should become subject to the Workers' Compensation provisions of the Labor Code, you must forthwith comply with such provisions or this permit shall be deemed revoked.

Applicant _____ Date _____

I agree not to occupy or allow occupancy of any building authorized by this permit until final building inspection has been received.

I certify that I have read this application and state that the above information is correct. I agree to comply with all city and county ordinances and state laws relating to building construction, and hereby authorize representatives of this city to enter upon the above-mentioned property for inspection purposes.

Signature of Applicant _____ Date 10-13-88

Form PWB 51 (Rev 8/88)

PERMANENT

PLAN CHECK VALIDATION

5064809 10/13/88 TCT 52.33

5426 SAN FERNADO RD

NUMBER STREET

APPLICATION FOR A

BUILDING PERMIT

BUILDING SECTION, PUBLIC WORKS DIVISION

633 E. BROADWAY, CITY OF GLENDALE, CA 91206-4390 (818) 956-4835

LICENSED CONTRACTOR'S DECLARATION

I hereby affirm that I am licensed under provisions of Chapter 9 (commencing with Section 7000) of Division 3 of the Business and Professions Code, and my license is in full force and effect.

CONTRACTOR DARRYL LU1221	CITY LIC. NO
MAILING ADDRESS 1375 RAYMOND	TEL. NO. 5007434
CITY GLENDALE	ZIP 91201
☐ ARCH ☐ ENGR. BRIAN SCHRANER	STATE LIC. NO.
MAILING ADDRESS 538 WEST HARVARD	TEL. NO. 5008508
CITY GLENDALE CALIF	ZIP 91204
OWNER P.R.C.	TEL. NO
MAILING ADDRESS 5426 SAN FERNADO	
CITY GLENDALE CALIF	ZIP 91203

NOTE: WHEN PROPERLY VALIDATED IN THIS SPACE, THIS FORM CONSTITUTES A BUILDING PERMIT TO DO THE WORK PRESCRIBED HEREIN.

1916B010 01/06/89CHEK 81.20

DESCRIPTION OF WORK

NEW ☒ ADD'N ☐ ALTER. ☐ REPAIR ☐ DEMOLISH ☐

FLOOR AREA INCR. OR DECR. (SQ. FT.) 6120	NO. OF STORIES	NO. OF DWELLING UNITS
PRESENT BLDG. USE	PROPOSED BLDG USE	

DESCRIBE WORK TO BE DONE PARKING LOT

LOT WIDTH 51 LOT DEPTH 120 NO. OF EXISTING BLDGS ON LOT 0

NOTE! PROVIDE PLOT PLAN ON BACK SIDE OF THIS COPY ONLY

VALUATION NOTE: Include Labor, Mat., Wiring, Plumb., Heat, Etc. $ 10,000

WORKERS COMPENSATION EXPIRE DATE

MAP BK. 5638 PAGE 18 PARCEL # 32 SEC. SH. 20 UBC Ed 82

LOT NO. 31 BLOCK NO. _____ TRACT Por Tract Glendale

USE ZONE MA FIRE ZONE 3 OCCUPANCY _____ TYPE OF CONSTR. _____ OCC LOAD _____

REQ'D SET BACKS	FRONT	RIGHT SIDE	LEFT SIDE	REAR	SPECIAL CASE	SEATS
	31'/5'	0'	0'	0'		

CITY ENGINEER

EASEMENT None

DIST. FACE OF CURB TO P.L. 12 FT. SEWER YES NO GRADING

PKG SPC 31 (Not req)

PUBLIC SERVICE 10-13-88

WATER Fee ELECTRIC

PLANNING Bx 1/5/89

P.C. FEE _____ PERM. PLAN ☒ W/OUT PLAN ☐

PERMIT FEE 80.50

CHECKER'S APPROVAL

I certify that I have read this application and state that the above information is correct. I agree to comply with all city and county ordinances and state laws relating to building construction, and hereby authorize representatives of this city to enter upon the above-mentioned property for inspection purposes.

Driver's License No. _____

Signature of Applicant _____ Date 10-13-88

PERMANENT

INSPECTION RECORD

ITEM	INSPECTOR	DATE
SET BACKS: FRONT | L. SIDE | R. SIDE | REAR — FIELD CHECK		
TRENCHES: WIDTH _____ DEPTH _____		
1st FLOOR JOIST: SLAB _____		
FRAMING _____		
FINAL EXPIRED	Abella	03-06-91

PARTIAL OR MISC. INSPECTIONS

OK TO PAVE	Bert	1-26-89

NOTE: LOCATE ALL STRUCTURES ON LOT. MAKE BOTTOM OF PAGE THE STREET FRONTAGE.

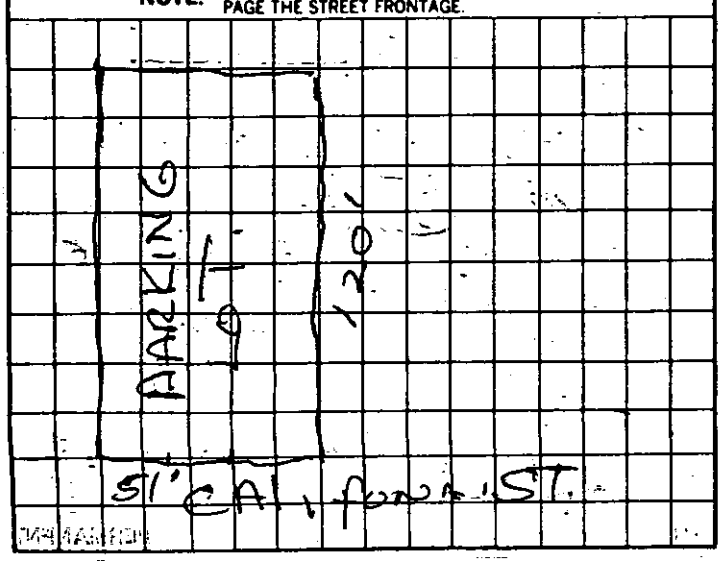

EXEMPTION DECLARATION

I certify that I am exempt from the "License required" provisions of the Contractor License Law. (State basis of exemption)

no employee

If I should become subject to the workmen's compensation provisions of the Labor Code of California I will forthwith comply with the provisions of Section 3700 or my permit will be deemed revoked.

Date

Signature of Exempt Individual

Section 19831 of the Health & Safety Code requires the following:

"OWNER-BUILDER VERIFICATION

"Attention Property Owner:

"An 'owner-builder' building permit has been applied for in your name and bearing your signature.

"Please complete and return this information in the envelope provided at your earliest opportunity to avoid unnecessary delay in processing and issuing your building permit. No building permit will be issued until this verification is received.

1. I personally plan to provide the major labor and materials for construction of the proposed property improvement (yes or no) YES.

2. I (have/have not) HAVE signed an application for a building permit for the proposed work.

3. I have contracted with the following person (firm) to provide the proposed construction:

Name _____
Address _____ City _____
Phone _____ Contractors License No. _____

4. I plan to provide portions of the work, but I have hired the following person to coordinate, supervise, and provide the major work:

Name DAVID DEMSKI
Address _____ City 1604½ VICTORY BLVD. GLENDALE CA
Phone 242-3181 Contractors License No. _____

5. I will provide some of the work but I have contracted (hired) the following persons to provide the work indicated:

Name	Address	Phone	Type of Work

Signed: Carl Lindemann
Property owner [redacted]
Social Security number [redacted]
Date: 10-16-00

C.R. Lindemann

PWB-121 (7/80)

CITY OF GLENDALE
PUBLIC WORKS DIVISION
OWNER-BUILDER INFORMATION

Dear Property Owner:

State law Sec. 19830 & 19831 of part 3 of division 13 of the Health & Safety Code requires the following information be supplied to you:

"OWNER–BUILDER INFORMATION

"Dear Property Owner:

"An application for a building permit has been submitted in your name listing yourself as the builder of the property improvements specified.

"For your protection you should be aware that as 'owner-builder' you are the responsible party of record on such a permit. Building permits are not required to be signed by property owners unless they are personally performing their own work. If your work is being performed by someone other than yourself, you may protect yourself from possible liability if that person applies for the proper permit in his or her name.

"Contractors are required by law to be licensed and bonded by the State of California and to have a business license from the city or county. They are also required by law to put their license number on all permits for which they apply.

"If you plan to do your own work, with the exception of various trades that you plan to subcontract, you should be aware of the following information for your benefit and protection:

"If you employ or otherwise engage any persons other than your immediate family, and the work (including materials and other costs) is $200 or more for the entire project, and such persons are not licensed as contractors or subcontractors, then you may be an employer.

"If you are an employer, you must register with the state and federal government as an employer and you are subject to several obligations including state and federal income tax withholding, federal social security taxes, workers' compensation insurance, disability insurance costs, and unemployment compensation contributions.

"There may be financial risks for you if you do not carry out these obligations, and these risks are especially serious with respect to workers' compensation insurance.

"For more specific information about your obligations under federal law, contact the Internal Revenue Service (and, if you wish, the U. S. Small Business Administration). For more specific information about your obligations under state law, contact the Department of Benefit Payments and the Division of Industrial Accidents.

"If the structure is intended for sale, property owners who are not licensed contractors are allowed to perform their work personally or through their own employees, without a licensed contractor or subcontractor, only under limited conditions.

"A frequent practice of unlicensed persons professing to be contractors is to secure an 'owner-builder' building permit, erroneously implying that the property owner is providing his or her own labor and material personally. Building permits are not required to be signed by property owners unless they are performing their own work personally.

"Information about licensed contractors may be obtained by contacting the Contractors' State License Board in your community or at 1020 N Street, Sacramento, California 95814.

"Please complete and return the enclosed owner-builder verification form so that we can confirm that you are aware of these matters. The building permit will not be issued until the verification is returned.

Very truly yours,

B-70

BUILDING RECORD

ADDRESS 5426 San Fernando Road, Lot 31, Tract 3784

TYPE III(N), Group E & F

PERMIT NO. 55692

COMPLETED 1-2-58

ARCHITECT

ENGINEER

CONTRACTOR Edgar N. Gregg

VALUATION	STORIES	ROOMS	APART'S.	EXT. WALLS	FIRE ZONE	USE ZONE
$40,000.00	1	1		Cement Block	2	M-2

INSPECTIONS

DATE	INSPECTOR	REMARKS
1-2-58	F.W.Leggitt	Final Inspection C.O.I.

B-70

BUILDING RECORD

ADDRESS 5426 San Fernando

Port. of Lot 31
Tract 3784

TYPE III & Group F

PERMIT NO. 43510

COMPLETED February 11, 1953

ARCHITECT

ENGINEER

CONTRACTOR Edgar N. Gregg, 208 East Glenoaks
Glendale 7

VALUATION	STORIES	ROOMS	~~APART'S.~~	EXT. WALLS	FIRE ZONE	USE ZONE
$19,000.00	1	1	Warehouse	Cement Block	2	M-2

INSPECTIONS

DATE	INSPECTOR	REMARKS
2-11-53	R. H.	Final Building Inspection COI

5426 SAN FERNANDO RD.

NUMBER STREET

APPLICATION FOR A

BUILDING PERMIT

BUILDING SECTION, PUBLIC WORKS DIVISION
633 E. BROADWAY, CITY OF GLENDALE, CA 91205 956-4835

LICENSED CONTRACTOR'S DECLARATION

I hereby affirm that I am licensed under provisions of Chapter 9 (commencing with Section 7000) of Division 3 of the Business and Professions Code, and my license is in full force and effect.

CONTRACTOR: OWNER	CITY LIC. NO.
MAILING ADDRESS: 5426 SAN FERNANDO RD	TEL. NO. 240-2060
☒ ARCH. ☐ ENGR. H.L. STANDEFER	STATE LIC. NO. 6578
MAILING ADDRESS: 4344 LAUREL CANYON	TEL. NO. 761 2745
OWNER: CARL LINDERMAN	TEL. NO. 240-2060
MAILING ADDRESS: 5426 SAN FERNANDO RD.	

I hereby affirm that there is a construction lending agency for the performance of the work for which this permit is issued. (Sec. 3097, Civil Code.)

CONSTRUCTION LENDER & BRANCH: NONE

MAILING ADDRESS:

DESCRIPTION OF WORK

NEW ☐ ADD'N ☑ ALTER. ☐ REPAIR ☐ DEMOLISH ☐

FLOOR AREA INCR. OR DECR. (SQ. FT.)	NO. OF STORIES	NO. OF DWELLING UNITS
6075	1	

PRESENT BLDG. USE	PROPOSED BLDG. USE
WARE HOUSE	WARE HOUSE

DESCRIBE WORK TO BE DONE: CONCRETE TILT UP * WOOD FRAME ROOF

LOT WIDTH	LOT DEPTH	NO. OF EXISTING BLDGS. ON LOT
761.43	619.1	12

NOTE! PROVIDE PLOT PLAN ON BACK SIDE OF THIS COPY ONLY

VALUATION NOTE: Include Labor, Mat., Wiring, Plumb., Heat, Etc. $ 60,000

WORKERS COMPENSATION EXPIRE DATE

MAP BK 2638 PAGE 18 PARCEL # Par 32 SEC. SH. 20

LOT NO. Par 31 BLOCK NO. ____ TRACT Wm Glendale

USE ZONE	FIRE ZONE	OCCUPANCY	TYPE OF CONSTR.
M2	2	H2	IN

REQ'D SET BACKS	FRONT	RIGHT SIDE	LEFT SIDE	REAR	SPECIAL CASE
	0	0	0	0	76230 Yes Variance

CITY ENGINEER

EASEMENT: None

DIST. FACE OF CURB TO P.L. 10 FT. SEWER (YES) NO GRADING

PUBLIC SERVICE: WATER ____ ELECTRIC ____

PLANNING

P.C. FEE ____ PERMIT FEE 263.55 PERM. PLAN ☑ W/O PLAN ☐ CHECKER'S APPROVAL

I certify that I have read this application and state that the above information is correct. I agree to comply with all city and county ordinances and state laws relating to building construction, and hereby authorize representatives of this city to enter upon the above-mentioned property for inspection purposes.

Signature of Applicant Carl Linderman Date 4-15-80

STRONG MOTION FEE SM 320

Form PWB-51 (Rev. 7/79)

Check under 79 code

PERMANENT

#2

CK. CASH. M.O. PLAN CHECK VALIDATION

704774 APR 14 80PC 171

CK. CASH M.O. NOTE: WHEN PROPERLY VALIDATED IN THIS SPACE, THIS FORM CONSTITUTES A BUILDING PERMIT TO DO THE WORK PRESCRIBED HEREIN.

266751 BP

77637 wi 1 77535 wi 1

INSPECTION RECORD

ITEM	INSPECTOR	DATE
SET BACKS FRONT | L. SIDE | FIELD CHECK R. SIDE | REAR		
TRENCHES: WIDTH See plan DEPTH	R.D.	1-21-81
1st FLOOR ~~JOIST~~ SLAB	R.D.	2-4-81
FRAMING	R.D.	5-28-81
FINAL EXPIRED		

PARTIAL OR MISC. INSPECTIONS

14 piers - deputy	Merck	
	R.D.	1-21-81
slab on grade	R.D.	2-5-81
Bile cofer w/re-bar	Merck R.D.	2-12-81
6 panels	R.D.	2-19-81
Pad 6 add panels re-bar	R.D.	2-25-81
Re-bar 6 panels - deputy	Merck R.D.	2-27-81
" " 2 " "	" R.D.	3-6-81
pilasters	R.D.	4-8-81
form strip - roof and	R.D.	5-28-81

NOTE: LOCATE ALL STRUCTURES ON LOT. MAKE BOTTOM OF PAGE THE STREET FRONTAGE.

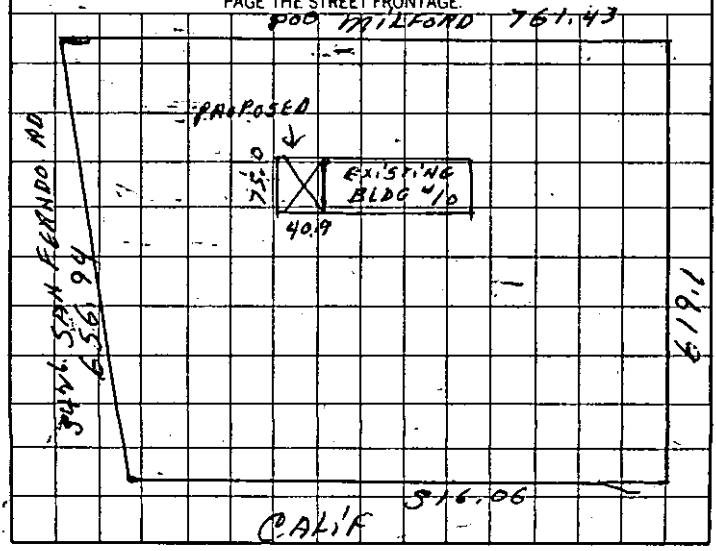

5420 San Fernando

NUMBER STREET

APPLICATION FOR A

BUILDING PERMIT

BUILDING SECTION, PUBLIC WORKS DIVISION
633 E. BROADWAY, CITY OF GLENDALE, CA 91205 956-4835

LICENSED CONTRACTOR'S DECLARATION

I hereby affirm that I am licensed under provisions of Chapter 9 (commencing with Section 7000) of Division 3 of the Business and Professions Code, and my license is in full force and effect.

CONTRACTOR Owner Carl Lindemann	CITY LIC. NO.
MAILING ADDRESS 5430 San Fernando	TEL. NO. 240-2060
☑ ARCH. ☑ ENGR. H.L. STANDEFER	STATE LIC. NO. 6578
MAILING ADDRESS 4344 LAUREL CANYON BLVD	TEL. NO. 761 2745
OWNER Carl Lindemann Research Prods	TEL. NO. 240-2060
MAILING ADDRESS 5430 San Fernando	

I hereby affirm that there is a construction lending agency for the performance of the work for which this permit is issued. (Sec. 3097, Civil Code.)

CONSTRUCTION LENDER & BRANCH

MAILING ADDRESS

DESCRIPTION OF WORK

NEW ☑ ADD'N ☐ ALTER. ☐ REPAIR ☐ DEMOLISH ☐

FLOOR AREA INCR. OR DECR. (SQ. FT.)	NO. OF STORIES	NO. OF DWELLING UNITS
12,127	1	

PRESENT BLDG. USE

PROPOSED BLDG. USE Warehouse

DESCRIBE WORK TO BE DONE Concrete floor walls glue lam lumber roof system

LOT WIDTH	LOT DEPTH	NO. OF EXISTING BLDGS. ON LOT
761	619	11

NOTE! PROVIDE PLOT PLAN ON BACK SIDE OF THIS COPY ONLY

VALUATION NOTE: Include Labor, Mat., Wiring, Plumb., Heat, Etc. $181,905

WORKERS COMPENSATION EXPIRE DATE

MAP BK. 5638 PAGE 18 PARCEL # 32 SEC. SH. 20

LOT NO. 31 BLOCK NO. ____ TRACT 3784

USE ZONE	FIRE ZONE	OCCUPANCY	TYPE OF CONSTR.
M2	2	B2	III N

REQ'D SET BACKS	FRONT	RIGHT SIDE	LEFT SIDE	REAR	SPECIAL CASE
	0	0	0	0	—

CITY ENGINEER

EASEMENT

DIST. FACE OF CURB TO P.L. ____ FT. SEWER YES NO GRADING E.W.

WATER ____ **PUBLIC SERVICE** ELECTRIC ____ **PLANNING**

P.C. FEE ____ PERM. PLAN ☑ CHECKER'S APPROVAL

PERMIT FEE ____ W/OUT PLAN ☐ J.T./LN

I certify that I have read this application and state that the above information is correct. I agree to comply with all city and county ordinances and state laws relating to building construction, and hereby authorize representatives of this city to enter upon the above-mentioned property for inspection purposes.

Signature of Applicant Carl Lindemann Date 11-30-79

STRONG MOTION FEE micro 5.00

PERMANENT

CK. CASH M.O. PLAN CHECK VALIDATION

#6 35730CT 17 79 PC 3-3-22 5.00 A

658891 NOV 30 79 MS

CK. CASH M.O. NOTE: WHEN PROPERLY VALIDATED IN THIS SPACE, THIS FORM CONSTITUTES A BUILDING PERMIT TO DO THE WORK PRESCRIBED HEREIN.

658887 NOV 30 79 BP 42760 A 50973 A

658888 NOV 30 79BP

INSPECTION RECORD

ITEM	INSPECTOR	DATE
SET BACKS FRONT 0 L. SIDE 0 / FIELD CHECK R. SIDE 0 REAR 0		
TRENCHES: WIDTH Piles DEPTH		
1st FLOOR JOIST: SLAB	OK	3/26/80
FRAMING		
FINAL EXPIRED		

PARTIAL OR MISC. INSPECTIONS

ok to pour conc. on foundation piles only	OK	2/11/80
called up Engr. he is aware of pile failure	OK	2/28/80
ok cap to place except west corner	OK	3/13/80
ok sitted panel N-1 to 8 N-9 A&B, E-3 S-1, W-1 to 3	OK	4/17/80
ok to place concrete pile cap (W-corner)	OK	4/18/80
Pilasters & bartlet	Foundation	
	R.O.	6-24-80
Roof nailing ok	OK	8/1/80
ok frame insp. to start approval	OK	9/5/80
send notice bldg. permit to expired 1/23/81	OK	1/14/81

NOTE: LOCATE ALL STRUCTURES ON LOT. MAKE BOTTOM OF PAGE THE STREET FRONTAGE.

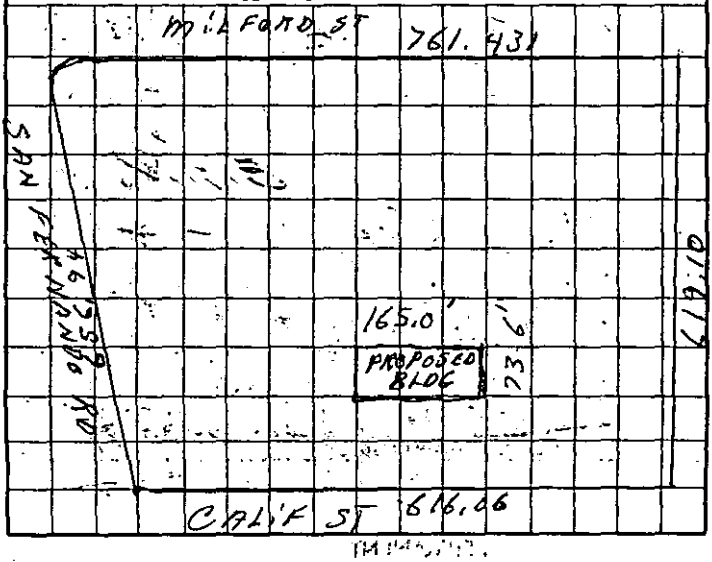

8585

JOB ADDRESS

5426 SAN FERNANDO RD.

NUMBER STREET

APPLICATION FOR A

HEATING, VENTILATING, AIR-CONDITIONING OR REFRIGERATION PERMIT

BUILDING SECTION, PUBLIC WORKS DIVISION
CITY OF GLENDALE, CALIFORNIA

CONTRACTOR: AIR CONTROL CO INC.	STATE LIC. NO.: 120686
MAILING ADDRESS: GLEN. 91201 6265 SAN FERNANDO	TEL. NO.: 244-6671
OWNER: PRODUCTS RES. CHEMICAL	CITY BUS. LIC.: 17045
MAILING ADDRESS: 2919 EMPIRE BURBANK	TEL. NO.: 849-3992

NOTE: WHEN PROPERLY VALIDATED IN THIS SPACE THIS FORM CONSTITUTES A PERMIT TO DO THE WORK DESCRIBED HEREON.

CK. MO. CASH

339532 NR 27 TYPE 91004

DESCRIPTION OF BLDG.

NEW ☒ ADD'N ☐ ALTER. ☐ REPLACE ☐

FEE COMPUTATION

QUAN.	ITEM	UNIT COST	FEE
	GAS SYSTEMS:		
	APPLIANCE VENT		
	AIR HANDLING UNITS		
	EVAPORATIVE COOLERS		
2	VENTILATING SYSTEMS (FAN, HOOD, ETC.)	2.00	4.00
	REFRIGERATION SYSTEMS ALTERED, REPAIRED OR ADDED TO		
	AIR-CONDITIONING SYSTEMS ALTERED, REPAIRED OR ADDED TO		
	HEATING APPLIANCE OR SYSTEM ALTERED, REPAIRED OR ADDED TO		

HEATING APPLIANCES

(INSTALLED, OR RELOCATED)

TYPE	B.T.U.	FEE
1-GAS PAC. UNIT	80,000	4.00
4-GAS PAC. UNITS UNDER	100,000	20.00

BOILERS, COMPRESSORS OR ABSORPTION SYSTEMS INSTALLED OR RELOCATED

QUANTITY	TYPE	HP OR B.T.U.	UNIT COST	FEE
8	PAC. UNIT	2-4 & 6-8HP	@ 7.50 EA.	60.00
			@ "	
			@ "	

I have carefully read and examined the above application and know the same to be true and correct. All provisions of Laws and Ordinances covering this type of construction will be complied with whether specified herein or not. No person shall be employed in violation of the Labor Code of the State of California.

PERMIT FEE	3.00
INVESTIGATION FEE	
TOTAL FEE	91.00

[signature] ACCO

SIGNATURE OF CONTRACTOR OR AUTHORIZED AGENT

FORM B-55

PERMANENT

INSPECTION RECORD

ITEM	INSPECTOR	DATE
Ground Work	—	—
Gas	—	—
Rough Heating	[illegible]	9-19-77
Rough Refrig. or Air Cond.	[illegible]	9-19-77
Ducts *	[illegible]	9-19-77
Final Heating	[illegible]	9-29-77
Final Refrig. or Air Cond.	[illegible]	9-29-77

CORRECTIONS & PARTIAL INSPECTIONS

* OK - Ducts, trunks & Risers thru 2nd Fl. [illegible] 5-20-77

—

Not Ready [illegible] 7-22-77

Install hangers on gas lines. Where does Roof Drain Terminate? No Cap. [illegible] 9-19-77

Cans not made [illegible] 9-25-77

OCT 4 1977

JOB ADDRESS

5426 San Fernando Rd

NUMBER STREET

APPLICATION FOR A

HEATING, VENTILATING, AIR-CONDITIONING OR REFRIGERATION PERMIT

BUILDING SECTION, PUBLIC WORKS DIVISION
CITY OF GLENDALE, CALIFORNIA

CONTRACTOR: M.S. McCabe	STATE LIC. NO.: 274879
MAILING ADDRESS: P.O. Box 3145 Glendale	TEL. NO.: 242-8762
OWNER: P.R.C.	CITY BUS. LIC.: 17094
MAILING ADDRESS: 5454 San Fernando	TEL. NO.:

DESCRIPTION OF BLDG.

NEW ☒ ADD'N ☐ ALTER. ☐ REPLACE ☐

FEE COMPUTATION

QUAN.	ITEM	UNIT COST	FEE
	GAS SYSTEMS:		
	APPLIANCE VENT		
	AIR HANDLING UNITS		
	EVAPORATIVE COOLERS		
	VENTILATING SYSTEMS (FAN, HOOD, ETC.)		
	REFRIGERATION SYSTEMS ALTERED, REPAIRED OR ADDED TO		
	AIR-CONDITIONING SYSTEMS ALTERED, REPAIRED OR ADDED TO		
	HEATING APPLIANCE OR SYSTEM ALTERED, REPAIRED OR ADDED TO		

NOTE: WHEN PROPERLY VALIDATED IN THIS SPACE THIS FORM CONSTITUTES A PERMIT TO DO THE WORK DESCRIBED HEREON.

CK. MO. CASH

35 15 JUN 15 '77 AL 11004

HEATING APPLIANCES
(INSTALLED, OR RELOCATED)

TYPE	B.T.U.	FEE
Delta Duct Heater	72000	4.00

BOILERS, COMPRESSORS OR ABSORPTION SYSTEMS INSTALLED OR RELOCATED

QUANTITY	TYPE	HP OR B.T.U.	UNIT COST	FEE
1	Surpimeyer Air Cond.	8HP 96000	@ 2900 Ea.	4.00
			@ "	
			@ "	

I have carefully read and examined the above application and know the same to be true and correct. All provisions of Laws and Ordinances covering this type of construction will be complied with whether specified herein or not. No person shall be employed in violation of the Labor Code of the State of California.

PERMIT FEE	3.00
INVESTIGATION FEE	
TOTAL FEE	11.00

Billy J. McCabe

SIGNATURE OF CONTRACTOR OR AUTHORIZED AGENT

FORM B-55

PERMANENT

INSPECTION RECORD

ITEM	INSPECTOR	DATE
Ground Work		
Gas		
Rough Heating		
Rough Refrig. or Air Cond.		
Ducts	[illegible]	9-15-77
Final Heating		
Final Refrig. or Air Cond.	[illegible]	9-15-77

CORRECTIONS & PARTIAL INSPECTIONS

OK to Cover Ducts 2nd Fl
[illegible] 9-15-77

Covers not made [illegible]

OCT 7 1977

B-26

OWNER PRODUCTS RESEARCH ADDRESS 5426 SAN FERNANDO

PURPOSE OF BUILDING BRICK WHSE. SPECIAL PERMIT NO.

LOT BLK TRACT FIRE DISTRICT NO.

BUILDING			PLUMBING OVER			PLASTERING			WIRING (over)		
Date 12-18-48			Date 12-13-48			Date 1-5-49			Date 12-27-48	Out. 30	
			No. 85878			No. 27537			No. 54118	Sw. 6	
No. 33985			Fix. 1	1 SUMP					Range	Fix.	
Amt. $1200-			Htr. 1	1 DRAIN		Yds. Int. 500			Htr.	Mot.	
			Gas. 1	1 WTR. SYS.		Yds. Ext. —				Trans.	
Con. OWNER			Con. STORY & SONS			Con. D.W. SMALL			Con. PIPPITT ELECT		
	Date	Insp.		Date	Insp.		Date	Insp.		Date	Insp.
Foundation			Rough	12-20-48	Caw	Ext. Lath			Rough	12/27/48	OT
1st Floor Joist			Gas	1-14-49	Mc	In. Lath	1-6	JAH.	Finish Wire	1/27/49	H
			Sewer	12-20-48	Caw	Ext. Scratch			Fixtures	1/27/49	H
Frame	12-27	R.H.	Cesspool			In. Brown	1-10	JAH.	Motor		
Finish	4-4-49	RH	Heating			Ext. Brown			Furnace		
			Finish	1-27-49	OH	Finish	1-13	JAH.	Range		

SEWER	HEATING	ELECTRIC	LATHING	WIRING
Date 12-13-48	Date 1-27-49	Date	Date 1-5-49	Date 1-26-49 Out. 20
No.	No. 86529	No.	No. 27531	No. 54381 Sw. 6
Sewer No. EXIST.	Wall	Sw.		Range Fix. 20
Cesspool	Floor 2 Dual	Mot.	Yds. Int. 430	Htr. 2-10-1-15 Mot. 3
Septic	Unit		Yds. Ext. —	1-2 Trans.
Con.	Con. STORY & SONS		Con. T. W. WILLIAMS (over)	G. PIPPITT

Lt meter
3 Power meters } installed 1/11/49 - DT

PL86
1-25-49 Final & Elec 1-27-49 OK
86495
1 Fired Gas
Story & Sons

PL86
1-27-49
86529
1 Gas Svs.
Story & Sons

54381 - R.O 1/28/49 HCH Except
Twist lock receptacles in laboratory

Elect. Per. No. 54744
3-10-49 Gordon D. Pippitt Rot Fin 3/10/49 DT
40 outlets, 2 Fixtures, 11 motors - 27 1/2 HP
1 - 3 HP
2 - 2 HP
3 - 1/2 HP
3 - 1 HP

MAR 15 1949
By.....

B-26

OWNER Products Research Corp. ADDRESS 5426 San Fernando Rd.

PURPOSE OF BUILDING Remodel SPECIAL PERMIT NO.

LOT Por. 31 BLK TRACT 3284 FIRE DISTRICT NO.

BUILDING			PLUMBING			PLASTERING			WIRING		
Date 2-1-51			Date 2-28-51			Date 2-7-51			Date 3-16-51	Out. 4	
			No. 99918			No. 31070			No. 62097	Sw. 3	
No. 39536			Fix. 10						Range	Fix. 4	
Amt. 3.00			Htr. 1 WATER SYSTEM 1			Yds. Int.			Htr.	Mot.	
			Gas. 1			Yds. Ext. 20				Trans.	
Con. W. R. Harter			Con. Stoop Plbg.			Con. Dw. Small			Con. H. L. Moyer		
	Date	Insp.		Date	Insp.		Date	Insp.		Date	Insp.
Foundation			Rough	3-30-51	Caw	Ext. Lath			Rough	3-19-51	D
1st Floor Joist			Gas	4-26-51	OJR	In. Lath	2-7-51	lch	Finish Wire	3-19-51	D
			Sewer			Ext. Scratch			Fixtures	3-19-51	D
Frame	2-6-51	RH	Cesspool			In. Brown	2-8-51	lch	Motor		
Finish	3-26-51	RH	Heating			Ext. Brown			Furnace		
			Finish	4-26-51	OJR	Finish	2-14-51	lch	Range Rod Fin 5/31/50 DT		
SEWER			HEATING		ELECTRIC	LATHING			WIRING		
Date			Date		Date	Date 2-7-51			Date 5-29-50	Out.	
No. 99918			No.		No.	No. 31069			No. 54011	Sw.	
Sewer No. Exist.			Wall		Sw.				Range	Fix.	
Cesspool			Floor Dual		Mot.	Yds. Int. 20			Htr. 3/4 HP	Mot. 1	
Septic			Unit			Yds. Ext.			Dryer	Trans. 1	
Con.			Con.			Con. Dw Williamson			Con. H.L. Magee		

B-26

0

OWNER Products Research Co. ADDRESS 5426 San Fernando

PURPOSE OF BUILDING Install Elec. hoist monorail SPECIAL PERMIT NO. Sys.

LOT Por 31 BLK TRACT West Glendale FIRE DISTRICT NO. 3 M2

BUILDING			PLUMBING			PLASTERING			WIRING		
Date 1-18-54			Date 1-18-54			Date			Date 1-20-54	Out. 1	
			No. 19097			No.			No. 72590	Sw. 2	
No. 46216			Fix. WATER SYSTEM						Range	Fix.	
Amt. 1,000			Htr. WATER SOFTENER			Yds. Int.			Htr. 1/4"	Mot. 1	
			Gas. 1 SPRINKLER SYSTEM			Yds. Ext.			Power Pole	Trans.	
Con. OWNER			Con. L. H. Bishop			Con.			Con. Fjelstrom		
	Date	Insp.		Date	Insp.		Date	Insp.		Date	Insp.
Foundation			Rough			Ext. Lath			Rough	JAN 20 54	H.
1st Floor Joist			Gas			In. Lath			Finish Wire	APR 1 54	H.
			Sewer			Ext. Scratch			Fixtures		
Frame			Cesspool			In. Brown			Motor		
Finish	APR 1 54	K.H.	Heating			Ext. Brown			Furnace		
			Finish	JAN 18 54	Caw	Finish			Range		

SEWER	HEATING	ELECTRIC	LATHING	WIRING
Date	Date	Date	Date	Date 2-19-54 Out.
No.	No.	No.	No.	No. 72911 Sw.
Sewer No.	Wall	Sw.		Range Fix.
Cesspool	Floor Dual	Mot.	Yds. Int.	Htr. 3/4 Mot. 1
Septic	Unit		Yds. Ext.	Trans.
Con.	Con.		Con.	Con. Fjelstrom

72911

Ro FEB 25 '54

Fin FEB 25 '54

3-22-5

#7317 3

3-Su

(3600 w) 3-HT

Fjelstro

Rj MAR 22 '54

Fin MAR 22 '5

added le

B-26

OWNER E. E. Boyd ADDRESS 5426 San Fernando

PURPOSE OF BUILDING offices SPECIAL PERMIT NO.

LOT Por 31 BLK TRACT 3784 FIRE DISTRICT NO. 2 M2

BUILDING		
Date 3-8-57		
No. 54043		
Amt. $2,000.00		
Con. W. R. Harter		
Rec'd	Date	Insp.
Foundation		
Steel		
1st Floor Joist		
Frame		
Finish	4/25/57	

PLUMBING		
Date		
No.		
Fix.	WATER SYSTEM	
Htr.	WATER SOFTENER	
Gas.	SPRINKLER SYSTEM	
Con.		
	Date	Insp.
Rough		
Gas		
Sewer		
Cesspool-Tank		
Rough Heating		
Heating	JUN 13 57	mc
Finish		

HEATING	
Date 3-25-57	
No. 40374	
~~Wall~~ water cooler	
Floor	
Con. Dustin Elec	

	LATH.	PLAST.
Date		
No.		
Yds. Int.		
Yds. Ext.		
Con		
	Date	Insp.
Ext. Lath		
Int. Lath		
Ext. Scratch		
Int. Brown		
Ext. Brown		
Finish		

SEWER	
Date	
No.	
Sewer No.	
Cesspool	
Septic	
Con.	

WIRING		
Date 3-12-57	Out. 17	
No. 85333	Sw. 3	
Range Oven	Fix. 7	
Htr. Dryer	Trans.	
Mot.		
Con. H. L. Magee		
Rec'd over inspec 5/14/57	Date	Insp.
Rough	4/24/57	
Finish Wire	"	"
Fixtures		
Meter		
Date 85731	Out. 10	
No. 4/23/57	Sw.	
Power Pole	Fix.	
Htr.	2 Mot. 14	
Con. Magee Elec		
	Date	Insp.
Rough		
Finish Wire		
Fixtures		

Wall frame only Interior 3/12/57 R.H

B-26

OWNER Proo. Research ADDRESS 5426 San Fernando

PURPOSE OF BUILDING SPECIAL PERMIT NO.

LOT BLK TRACT FIRE DISTRICT NO.

BUILDING			PLUMBING			PLASTERING			WIRING		
Date			Date 12-1-53			Date			Date 12-22-53 Out.		
			No. 18380			No.			No. 72399 Sw.		
No.			Fix. WATER SYSTEM						Range Fix.		
Amt.			Htr. WATER SOFTENER			Yds. Int.			Htr. 14 Mot. 1		
			Gas. 1 SPRINKLER SYSTEM			Yds. Ext.			Power Pole Trans.		
Con.			Con. Story Plbg.			Con.			Con. Wisdom		
	Date	Insp.		Date	Insp.		Date	Insp.		Date	Insp.
Foundation			Rough Ford	1-5-54		Ext. Lath			Rough		
1st Floor Joist			Gas	1-22	mc	In. Lath			Finish Wire	JUN 1 '55	
			Sewer			Ext. Scratch			Fixtures		
Frame			Cesspool			In. Brown			Motor		
Finish			Heating	JAN 22 '54	mc	Ext. Brown			Furnace		
			Finish			Finish			Range		

SEWER		HEATING	ELECTRIC	LATHING	WIRING
Date	1	Date 12-4-53	Date	Date	Date 12-24-53 Out. 1
No.		No. 18455	No.	No.	No. 72407 Sw.
Sewer No.		Wall 1-VENT	Sw.		Range JUN 1 '55 Fix. 2
Cesspool		Floor Dual	Mot.	Yds. Int.	Htr. JUN 1 '55 Mot.
Septic		Unit		Yds. Ext.	Trans.
Con.		Con. Story Plbg.		Con.	Con. Wisdom

DEC 23 '53

work taken out never comp

8-26

OWNER Emma Boyd ADDRESS 5426 San Fernando

PURPOSE OF BUILDING Alterations SPECIAL PERMIT NO.

LOT Por. 31 BLK TRACT 3784 FIRE DISTRICT NO.

BUILDING			PLUMBING			PLASTERING			WIRING		
Date 10-19-51			Date			Date 10-24-51			Date 10-2-51	Out. 3	
			No.			No. 32266			No. 63980	Sw.	
No. 40950			Fix.						Range	Fix.	
Amt. 250.00			Htr. WATER SYSTEM			Yds. Int. 10			1 Htr. 10 HP 21,000 WT.	Mot. 1	
			Gas.			Yds. Ext. 10				Trans.	
Con. W. R. Harter			Con.			Con. Dew. Smale.			Con. H. L. Magee		
	Date	Insp.		Date	Insp.		Date	Insp.	OVER	Date	Insp.
Foundation			Rough			Ext. Lath	10/24/51	leh	Rough	10-9-51	O
1st Floor Joist			Gas			In. Lath	10/24/51	leh	Finish Wire	10-8-51	O
			Sewer			Ext. Scratch	11-6-51	leh	Fixtures		
Frame	10/22/51	RH	Cesspool			In. Brown	11-6-51	leh	Motor		
Finish	11-28-51	RH	Heating	11-8-51	OAW	Ext. Brown	11-15-51	LEH	Furnace		
			Finish			Finish	11-28-51	LEH	Range		

SEWER	HEATING	ELECTRIC	LATHING	WIRING
Date	Date 9-14-51	Date	Date 10-24-51	Date Out.
No.	No. 3427	No.	No. 32269	No. Sw.
Sewer No.	Wall	Sw.		Range Fix.
Cesspool	Floor 1 Dual	Mot.	Yds. Int. 10	Htr. Mot.
Septic	Unit		Yds. Ext. 10	Trans.

Add to Offices
9-4-51
40684
$150 —
Hartes

Plastering
11-2-45
21762
Exp 150 yds.
Raligan

Painting
11-2-45
21763
Exp 150 yds.
Don Welker

Wiring 6-19-50
59250
1 mot 7H
Meyer

Wiring 8-16-49
56381
2 mot
Pippitt

63980 Added Load 21,000 W 10-8-51

B-26

OWNER Emma Boyd ADDRESS 5426 San Fernando

PURPOSE OF BUILDING Boiler Housing SPECIAL PERMIT NO.

LOT Por 31 BLK TRACT 3784 FIRE DISTRICT NO.

BUILDING			PLUMBING OVER			PLASTERING			OVER WIRING		
Date 9-2-52			Date 9-8-52			Date			Date 9-30-52	Out. 50	
			No. 9710			No.			No. 67658	Sw. 10	
No. 42872			Fix. 1	WATER SYSTEM					Range	Fix. 31	
Amt. 400.00			Htr. 1	WATER SOFTENER		Yds. Int.			Htr.	Mot. 50	
			Gas. 2	SPRINKLER SYSTEM		Yds. Ext.			Power Pole	Trans.	
Con. W. R. Harper			Con. Story Plbg.			Con.			Con. H. L. Magee		
	Date	Insp.		Date	Insp.		Date	Insp.		Date	Insp.
Foundation			Rough	4-8-52	MC	Ext. Lath			Rough	9-30-52	H
1st Floor Joist			Gas	9-11-52	MC	In. Lath			Finish Wire	no chg.	
			Sewer			Ext. Scratch			Fixtures	MAR 25 1953	
Frame			Cesspool			In. Brown			Motor		
Finish			Heating			Ext. Brown			Furnace Ro	10-22-53	A
			Finish	9-11-52	MC	Finish			Range Fin Commercial	10-22-53	A

SEWER	HEATING	ELECTRIC	LATHING	WIRING
Date	Date	Date	Date	Date 10-2-53 Out. 8
No.	No.	No.	No.	No. 71557 Sw.
Sewer No.	Wall	Sw.		Range Fix. 8
Cesspool	Floor Dual	Mot.	Yds. Int.	Htr. 40 IP Mot. 1
Septic	Unit		Yds. Ext.	Trans.

MAR 25 1953

#9884 - 9-17-52

1- Fix.

Story - PLBg.

Ro - 9-17-52 - me.

B-26-27243

OWNER Glendale Lumber Co ADDRESS ~~324 26th St~~ San Fernando

PURPOSE OF BUILDING Industrial Bldg FIRE DISTRICT NO. 5426

BUILDING only			PLUMBING			PLASTERING			WIRING		
DATE 11-29-29			DATE 12-11-29			DATE 12-19-29			DATE 12-19-29	OUT 26	
NO. 01088			NO. 4608			NO. 1102			NO. 2219	SW. 9	
AMT. 5000			AMT. 220			YDS. INT. 280				FIX. 22	
						YDS. EXT.				MOT	
										FUR	
CON. Owner			CON. H. H. Jurneyan			CON. Green & West			CON. W Paull		
	INSP'D.	INSP.		INSP'D.	INSP.		INSP'D.	INSP.		INSP'D.	INSP.
FOUNDATION	11/29/29	CMJ	ROUGH DEC 16 '29		H	EXT. LATH			ROUGH	12-19	JHC
1ST FOOR	12/19	CMJ	GAS JAN 7 '30		H	IN. LATH	12-19	JMB	FINISH	12-30	JHC
2 & 3 FLOOR			SEWER DEC 23 '29		H	EXT. PLASTER	12-24	JMB	FIXTURES		
CHIMNEY			CESSPOOL			IN. PLASTER			MOTOR	1-7	JHC
			FURNACE			GARAGE			FURNACE		
			FINISH JAN 7 '30		H						

SEWER	CESSPOOL	FURNACE	WIRING
DATE	DATE	DATE	DATE 1-7-30 OUT 4
NO.	NO.	NO.	NO. 2311 SW.
AMT.	AMT.	AMT.	FIX.
CON.	CON.	CON.	3-2-1 1 1/2 MOT 5 FUR
			CON. W Paull

3420 San Fernando
New roof 10-16-35
#6811
$52 —
McCarthy Roof Co.

Plbg. 12-2-31
#14801
$20 —
Gas Stove Hosp.

Elec. 2-2-31
#4628
1 mot/ $4
Coghlin Elec.

D-26

OWNER Emma E. Boyd ADDRESS 5426 - San Fernando

PURPOSE OF BUILDING over head Door SPECIAL PERMIT NO.

LOT Por 31 BLK TRACT 3784 FIRE DISTRICT NO.

BUILDING			PLUMBING			PLASTERING			WIRING		
Date APR 7 1952			Date 2-20-52			Date			Date 11-3-52	Out. 3	
			No. 6025			No.			No.	Sw.	
No. 41832			Fix. WATER SYSTEM 1						Range	Fix. 3	
Amt. 250.00			Htr. WATER SOFTENER			Yds. Int. Ro 11-9			Htr. 1/4	Mot. 1	
1			Gas. SPRINKLER SYSTEM			Yds. Ext. Fin 1-9			Power Pole	Trans.	
Con. W. R. Harter			Con. Story Plbg			Con. Remove 3P & Add			Con. Wisdom		
	Date	Insp.		Date	Insp.		Date	Insp.	over	Date	Insp.
Foundation Steel	4-8-52	RH	Rough			Ext. Lath			Rough		
1st Floor Joist			Gas	No Insp.		In. Lath			Finish Wire		
			Sewer	MAR 24 1953		Ext. Scratch			Fixtures		
Frame			Cesspool			In. Brown			Motor		
Finish	7-2-52	RH	Heating			Ext. Brown			Furnace		
			Finish			Finish			Range		

SEWER		HEATING	ELECTRIC	LATHING	WIRING	
Date		Date	Date	Date	Date	Out.
No.		No.	No.	No.	No.	Sw.
Sewer No.		Wall	Sw.		Range	Fix.
Cesspool		Floor Dual	Mot.	Yds. Int.	Htr.	Mot.
Septic		Unit		Yds. Ext.		Trans.
Con.		Con.		Con.	Con.	

ELEC.
#66564
7-11-62
CHECK SERVICE ON
3Ø POWER

OWNER Emma Boyd ADDRESS 5426 San Fernando

PURPOSE OF BUILDING Warehouse SPECIAL PERMIT NO.

LOT P-31 BLK TRACT 3784 FIRE DISTRICT NO.

BUILDING only		
Date 12-5-52		
No. 43510		
Amt. 19,000 00		
Con. Gregg.		
	Date	Insp.
Foundation	12-15-52	BL.
1st Floor Joist		
Vert-3 wall	12-19-52	RH
Frame		
Finish	2-11-53	RH

X PLUMBING		
Date 7-24-52		
No. 8889		
Fix. 2	WATER SYSTEM	
Htr.	WATER SOFTENER	
Gas.	SPRINKLER SYSTEM	
Con. Story Plbg		
	Date	Insp.
Rough		
Gas		
Sewer		
Cesspool		
Heating		
Finish		

PLASTERING		
Date		
No.		
Yds. Int.		
Yds. Ext.		
Con.		
	Date	Insp.
Ext. Lath		
In. Lath		
Ext. Scratch		
In. Brown		
Ext. Brown		
Finish		

WIRING		
Date 1-30-53	Out. 30	
No. 68865	Sw. 9	
Range	Fix. 17	
Htr.	Mot.	
Power Pole	Trans.	
Con. Gold Coast		
	Date	Insp.
Rough	1-30-53	H
Finish Wire	1-30-53	H
Fixtures		
Motor		
Furnace		
Range		

SEWER	
Date	
No.	
Sewer No.	
Cesspool	
Septic	
Con.	

HEATING		ELECTRIC	
Date		Date	
No.		No.	
Wall		Sw.	
Floor	Dual	Mot.	
Unit			
Con.			

LATHING	
Date	
No.	
Yds. Int.	
Yds. Ext.	
Con.	

over WIRING	
Date 12-22-52	Out. 2
No. 68476	Sw.
Range	Fix.
Htr.	Mot.
Temp pole	Trans.
Con. Gold Coast	

'ERT-STEEL-W-N&E
WALLS

OND BEAM STEEL S&E
WALLS--- 12-29-52 RH

BOND BEAM STEEL-W-N
WALLS-- 1-2-53 RH

Erect Partitions
7-21-52
42559
$500 -
Harter

#68476
Ro
Kin 12-22-5
Temp. pole

B-26

OWNER EMMA BOYD ADDRESS 5426 San Fernando Road

PURPOSE OF BUILDING Rest Rooms SPECIAL PERMIT NO.

LOT 31 BLK TRACT 3784 FIRE DISTRICT NO. M2 #2

BUILDING			PLUMBING			PLASTERING			WIRING		
Date 3-13-56			Date 4-6-56			Date			Date		Out.
			No. 33600			No.			No.		Sw.
No. 51630			Fix. 2	WATER SYSTEM					Range	Oven	Fix.
Amt. $2,500.00			Htr.	WATER SOFTENER		Yds. Int.			Htr.	Dryer	Mot.
			Gas.	SPRINKLER SYSTEM		Yds. Ext.					Trans.
Con. W. R. Harter			Con. Charles Long			Con.			Con.		
over	Date	Insp.		Date	Insp.		Date	Insp.		Date	Insp.
Foundation			Rough			Ext. Lath			Rough		
Steel			Gas			In. Lath			Finish Wire		
1st Floor Joist			Sewer	4/6/56	OJR	Ext. Scratch			Fixtures		
			Cesspool-Tank			In. Brown			Meter		
Frame	4/16/57	JWL	Rough Heating			Ext. Brown			Date		Out.
Finish	4/25/57	JWL	Heating			Finish			No.		Sw.
SEWER			Finish	4/6/56	OJR	LATHING			Power Pole		Fix.
Date 4-6-56			HEATING			Date			Htr.		Mot.
No. 33600			Date			No.			Con.		
Sewer No. 1 left			No.							Date	Insp.
Cesspool			Wall			Yds. Int.			Rough		
Septic			Floor			Yds. Ext.			Finish Wire		
Con. Charles Long			Con.			Con.			Fixtures		

3/29/56 - Add'l frame insp. 7.77.

5/28/56
34457
1 air worker
Courtesy Worke
Void work
not done
12/12/56
MC

B-26

OWNER Emma Bayde ADDRESS 5426 San Fernando

PURPOSE OF BUILDING Repair fire damage SPECIAL PERMIT NO.

LOT M.W. 65' 31 BLK TRACT 3784 FIRE DISTRICT NO.

BUILDING			PLUMBING			PLASTERING			WIRING		
Date 12-17-55			Date 12-14-55			Date			Date 12-12-55	Out.	
			No. 31378			No.			No. 80025	Sw.	
No. 57017			Fix.	WATER SYSTEM					Range	Fix.	
Amt. 12000 00			Htr.	WATER SOFTENER		Yds. Int.			Htr.	Mot. 11	52
			Gas. 1	SPRINKLER SYSTEM		Yds. Ext.				Trans.	
Con. Edgar Gregg.			Con. L. G. Bishop			Con.			Con. Magee		
over	Date	Insp.		Date	Insp.		Date	Insp.		Date	Insp.
Foundation			Rough			Ext. Lath			Rough		
Steel			Gas	12-13-55	Mc	In. Lath			Finish Wire	12-20-55	H
1st Floor Joist			Sewer			Ext. Scratch			Fixtures		
			Cesspool-Tank			In. Brown			Meter	12-12-55	H.
Frame	2-9-56	F-WC		Ro 2-25	Mc	Ext. Brown			Date	Out.	
Finish	4-25-57	"	Heating	3-15-56	OJR	Finish			No.	Sw.	
SEWER			Finish			LATHING			Power Pole	Fix.	
Date			HEATING			Date			Htr.	Mot.	
No.			Date 2-6-56			No.			Con.		
Sewer No.			No. 32308							Date	Insp.
Cesspool			Wall			Yds. Int.			Rough		
Septic			Floor 1			Yds. Ext.			Finish Wire		

otaru-#80025
- 15 Kf
- 20 "
- 10 "
- 7½ "
- 25 "
- 3/4 "
- 5 "

AND-S WALL STEEL JAN 5 '53 RH.
1-Wall steel JAN 3 '60 RH.
elding-Front wall steel 1-17-56 R.H.
Reapplam JAN 30 '56 RH

B-26

OWNER Emma Boyd ADDRESS 5426 San Fernando

PURPOSE OF BUILDING Remodel Mfg. Bldg. SPECIAL PERMIT NO.

LOT Por. 31 BLK TRACT 3784 FIRE DISTRICT NO.

BUILDING			PLUMBING			PLASTERING			WIRING		
Date 3-26-51			Date			Date 4-9-51			Date 4-6-51	Out. 10	
			No.			No. 31328			No. 62271	Sw. 2	
No. 39826			Fix.						Range	Fix. 12	
Amt. 826.00			Htr. WATER SYSTEM			Yds. Int. 10			Htr.	Mot.	
			Gas.			Yds. Ext. 30				Trans.	
Con. W. K. Harter			Con.			Con. D. W. Small			Con. H. L. Magee		
OVER	Date	Insp.		Date	Insp.		Date	Insp.	OVER	Date	Insp.
Foundation			Rough			Ext. Lath	4-9-51	lebo	Rough	8-1-51	O
1st Floor Joist			Gas			In. Lath	4-9-51	lebo	Finish Wire	8-1-51	O
			Sewer			Ext. Scratch	4-19-51	lebo	Fixtures	8-1-51	O
Frame			Cesspool			In. Brown	4-11-51	lebo	Motor		
Finish	9-6-51	RH	Heating			Ext. Brown	4-26-51	lebo	Furnace		
			Finish			Finish	5-10-51	lebo	Range		

SEWER	HEATING	ELECTRIC	LATHING	OVER WIRING
Date	Date	Date	Date 4-9-51	Date 9-6-51 Out. 3
No.	No.	No.	No. 31330	No. 63736 Sw. 1
Sewer No.	Wall	Sw.		Range Fix. 2
Cesspool	Floor Dual	Mot.	Yds. Int. 10	Htr. Mot.
Septic	Unit		Yds. Ext. 30	Trans.
Con.	Con.		Con. J. W. Williams	Con. H. L. Magee

#63726 Fin & Fix 9-12-51 D
#63726 Rough 9-6-51 D
62271 Before insp. part of work was covered up 4-6-51 D
-39826 Frame front wall, & steel 3-28-51 N

B-26

OWNER Emma Boyd ADDRESS 5426 San Fernando

PURPOSE OF BUILDING Fire Repair SPECIAL PERMIT NO.

LOT Pcl 31 BLK TRACT 3784 FIRE DISTRICT NO.

BUILDING			PLUMBING			PLASTERING			WIRING		
Date 10-14-52			Date 9-17-52			Date			Date 1-6-53	Out.	
			No. 9884			No.			No. 68589	Sw.	
No. 43158			Fix. 1	WATER SYSTEM					Range	Fix.	
Amt. 3,100 00			Htr. Boiler	WATER SOFTENER		Yds. Int.			2 Htr. 3600 2200	Mot. 1	
			Gas.	SPRINKLER SYSTEM		Yds. Ext.			Power Pole	Trans.	
Con. Merrill & Sons			Con. Stony			Con.			Con. Magee		
	Date	Insp.		Date	Insp.		Date	Insp.		Date	Insp.
Foundation			Rough			Ext. Lath			Rough		
1st Floor Joist			Gas			In. Lath			Finish Wire	1-6-53	#
M Insp			Sewer			Ext. Scratch			Fixtures		
Frame	6-10-53		Cesspool			In. Brown			Motor		
Finish			Heating			Ext. Brown			Furnace		
			Finish	10-20-52	Mc	Finish			Range		

SEWER	HEATING	ELECTRIC	LATHING	WIRING	
Date	Date 3-4-53	Date	Date	Date	Out.
No.	No. 13010	No.	No.	No.	Sw.
Sewer No.	Wall	Sw.		Range	Fix.
Cesspool	Floor 2 Dual	Mot.	Yds. Int.	Htr.	Mot.
Septic	Unit 1-gas		Yds. Ext.		Trans.
Con.	Con.		Con.	Con.	

P1B9
~~#9884 — STORY ~~ [illegible]
~~1 - BOILER~~
~~FINAL - 10-20-52 me~~

Remodel 3-14-51
39764
$ 900 -
Harter

Wall 12-10-48
33957
$ 1900 —
Gregg

Wiring 5-9-51
62580
20 HP 1 mot.
Magee

Wiring 7-3-51
63049
5 Mot 1½ HP
1 HP
¾ HP
½ HP
2 - ¾ HP
Magee

8-26

OWNER Jennings, Gregg & Boyd ADDRESS 5426 San Fernando Road

PURPOSE OF BUILDING warehouse SPECIAL PERMIT NO.

LOT 31 BLK / TRACT 3784 FIRE DISTRICT NO. 2 M-2

BUILDING		
Date 10-27-57		
No. 55692		
Amt. $40,000.00		
Con. Edgar Gregg		
over	Date	Insp.
Foundation	11/4/57	Fwl.
Verbatim	11/14/57	Fwl.
Steel		
1st Floor Joist		
Frame		
Finish	1/2/58	Fwl.

PLUMBING		
Date 10-9-57		
No. 43826		
Fix. 4 WATER SYSTEM		
Htr. WATER SOFTENER		
Gas. SPRINKLER SYSTEM		
Con. Earl Slice		
	Date	Insp.
Rough	10/31/57	MC
Gas	12-12-57	MC
Sewer	12-30-57	MC
Cesspool-Tank		
Rough Heating		
Heating	12-30-57	MC
Finish	12-3-57	MC

HEATING
Date 12-11/57
No. 45954
Wall 8
Floor
Con. [illegible]

	LATH.	PLAST.
Date		
No.		
Yds. Int.		
Yds. Ext.		
Con		
	Date	Insp.
Ext. Lath		
Int. Lath		
Ext. Scratch		
Int. Brown		
Ext. Brown		
Finish		

SEWER
Date 10-25-57
No. 44148
Sewer No.
~~Cesspool~~ 4 drywells
Septic
Con. [illegible]

over) WIRING		
Date 7-31-57	Out.	
No. 86930	Sw.	
Range	Oven	Fix.
Htr.	Dryer	Trans.
Mot. 1 @ 50 HP		
Con. H. & Mogel		
	Date	Insp.
Rough	7-31-57	H
Finish Wire		
Fixtures		
Meter 30		
Date 10-28-57	Out. ✓	
No. 87950	Sw.	
Power Pole	Fix.	
Htr.	Mot.	
Con. Mogel		
	Date	Insp.
Rough	10/28/57	H
Finish Wire	"	"
Fixtures		

nd lift steel & Bond Beam par
Ramp trench
Cof Disposal

11/20/57 Ra
11/29/57 760
12/6/57 R-1

Wiring 7-31-57
86930
1 mot 5HP
Magee

Elec
12/18/57
88477
45 out.
4 air.
27 fix.
otaso 8@1/20
Ro. 12/18/57 H.
Air. 12/30/57 D
it 12/30/57 D
eter 12/18/57 H.

Wiring 4-3-58
89393
1 mot @ 1/4 HP
Magee

Wiring 6-2-55
97752
7 out
2 mot.
Magee

Partition & fire door
11-19-57
55806
$1,000—
Ed. Gregg

Fire Sprinklers
12-11-57
55932
$1,500.00
Rockwood Sprinklers

Plbg. 12-11-57
45030
Fire Sprinkler
Rockwood Sprinkler

B-26

OWNER EMMA BOYD ADDRESS 5426-A SAN FERNANDO

PURPOSE OF BUILDING LIGHT MFG & 1 RM STORAGE SPECIAL PERMIT NO.

LOT 31 BLK TRACT 3784 FIRE DISTRICT NO.

BUILDING			OVER PLUMBING			~~PLASTERING~~ ELEC			OVER WIRING		
Date 9-18-50			Date 11-2-50			Date 12-3-31			Date 11-16-50 Out. 17		
			No. 97902			No. 6688			No. 60973 Sw. 2		
No. 38686			Fix. 1-SUMP						Range	Fix.	
Amt. 13,000			Htr. WATER SYSTEM 1			~~Yds. Int.~~ 3 OUTLETS			Htr.	Mot.	
			Gas.			~~Yds. Ext.~~				Trans.	
Con. GREGG			Con. STORY PLBG			Con. PAULL			Con. GOLD COAST ELEC		
	Date	Insp.		Date	Insp.		Date	Insp.		Date	Insp.
Foundation	9-27-50	RH	Rough			Ext. Lath			Rough	11-21-50	DT
1st Floor Joist			Gas	12-15-50	OR	In. Lath			Finish Wire	11-21-50	DT
			Sewer	11-7-50	OJR	Ext. Scratch			Fixtures		
Frame	12-18-50	RH	Cesspool			In. Brown			Motor NEW COM. LT METER		
Finish	12-18-50	RH	Heating	3-14-51	OJR	Ext. Brown			Furnace		
			Finish	11-7-50	OJR	Finish			Range		

SEWER	HEATING	ELECTRIC	LATHING	WIRING
Date 11-2-50	Date 12-8-50	Date	Date	Date 12-8-50 Out.
No. 97902	No. 98553	No.	No.	No. 61182 Sw.
Sewer No. EXIST	Wall	Sw.		Range Fix.
Cesspool	Floor 2 Dual	Mot.	Yds. Int.	Htr. & GIN 15H 12-11-50 Mot. 1
Septic	Unit		Yds. Ext.	RG & 12-11 D Trans.
Con. STORY PLBG	Con. W. A. WHELIP		Con.	Con. H. L. MAGEE

WIRING

10-10-50
60588
- 25HP MOTOR
- 3 HP MOTOR
L. MAGEE
G + FIN. 10-11-50 D
DED LOAD 28 H.P.

-20-50
60684
- 15HP MOTOR
DUCTS RESEARCH
G + FINISH 10-20-50 DT

VERT. STEEL E+S WALLS
10-9-50 R.H.

VERT STEEL N+W WALLS
10-10-50 R.H.

B.B. STEEL - 10-17-50
RA

PLBG
11-6-50
#99978
1- FUEL GAS
STORY PLBG
ROUGH 11/7/50 O
FINAL 11/7/50 O
GAS 11/7/50 O

PLBG
12-11-50
#98596
1- FUEL GAS
STORY PLBG
FINAL 12-15-50

B-26

OWNER EMMA BOYD **ADDRESS** 5426 San Fernando

PURPOSE OF BUILDING Office Remodel **SPECIAL PERMIT NO.**

LOT 31 **BLK** **TRACT** 3784 **FIRE DISTRICT NO.** 2 H2

BUILDING			PLUMBING (Back)			LATH & PLASTERING			WIRING		
Date 1-20-56			Date 2-2-56			Date 2-6-56			Date 3-28-56	Out. 100	
			No. 32245			No. 38408			No. 81238	Sw. 20	
No. 51225			Fix. 16	WATER SYSTEM					Range Oven	Fix. 50	
Amt. $3,000.00			Htr. 1	WATER SOFTENER		Yds. Int. 250 4000			Htr. Dryer	Mot 2@ 1/2	
			Gas.	SPRINKLER SYSTEM		Yds. Ext.				Trans.	
Con. W.R. HARTER			Con. Chas Long Plbg			Con. John Covello			Con. H.L. Magee		
~~Date~~	Date	Insp.		Date	Insp.		Date	Insp.		Date	Insp.
Foundation			Rough	2-7-56	MC	Ext. Lath			Rough	3/29/56	H
Steel			Gas			In. Lath	2-14-56	EH	Finish Wire	12/14/56	H
1st Floor Joist			Sewer			Ext. Scratch	2-23-56	EH	Fixtures		
			Cesspool-Tank			In. Brown	FEB 20 '56	EH	Meter		
Frame	2-9-56	FWL	Rough Heating			Ext. Brown	2-1-56	"	Date	Out.	
Finish	4/24/56	FWL	Heating			Finish	3-12-56	"	No.	Sw.	
SEWER			Finish	4/30/56	DR	LATHING			Power Pole	Fix.	
Date			HEATING			Date			Htr.	Mot.	
No.			Date			No.			Con.		
Sewer No.			No.							Date	Insp.
Cesspool			Wall			Yds. Int.			Rough		
Septic			Floor			Yds. Ext.			Finish Wire		
Con.			Con.			Con.			Fixtures		

Plbg

2-23-56
32585
1 Lamp
Chas Long Plbg.
2/15/56 OSR fu

Plbg
2 sinks

Compound Room
2-15-56
51405
$2,000.00
Hartes

Automatic Sprinklers
4-6-56
51834
$ 5,414.00
Owner Products Research
Scott + Cambell

~~Home on 2-24-56 R.H. Drayton Sum.~~

Wiring 6-6-56
82097
2 out.
Powers

Plbg. 6-28-55
28163
1 hts.
Bishop

5420-5426 SAN FERNANDO RD.

PWB-19

Certificate of Use and Occupancy

For Existing Legal Structure or Building

March 13, 1995 UO-15709

Named Applicant: Theodore M. Clark, Vice President

Named Business: Courtaulds Aerospace, Inc.

Street Address: 5426 San Fernando Rd. Glendale, CA 91203

Use: Corporate Offices Occupancy Classification: H2/H3/B2

Square Feet: 6,500 Parking Spaces: 294 Zoning: M2

This certifies that so far as ascertained by or made known to the below named parties, the building identified above is a legally existing building and has been determined that the change of use or occupancy or both to the named use occupancy and owner or tenant will not result in any increased hazard to life or limb, health, property or public welfare and such use and occupancy complies with the various ordinances of the city regulating building construction and use.

Michael J. Wiederkehr
Acting Permit Services Administrator

Edith Fuentes
Zoning Administrator

(Section 308 (e), Volume I of the Glendale Building and Safety Code requires that this certificate be posted in a conspicuous place on the premises and shall not be removed except by the Permit Services Administrator.)

MARS
L=27
MAR 15 1995

19

HOLMES & NARVER, INC.
ENGINEERS · CONSTRUCTORS
828 SOUTH FIGUEROA STREET
LOS ANGELES 17
MADISON 7-4377

LOS ANGELES
HONOLULU

July 8, 1963

City of Glendale
Department of Building and Safety
Glendale, California

Attention: Mr. C. A. Blodgett, Assistant Superintendent

Gentlemen:

Reference is made to the construction of the Metal Products Facility at 5426 San Fernando Road by Products Research Company. A review in your office was made of the Building Code requirement for one hour fire resistive construction for exterior walls, Fire Zone No. 2. Noted was an exception to the requirement if the exterior wall is on a street at least 30 feet wide.

In the development of a "Master Plan" for Products Research Company of the Glendale Site a driveway is provided at least 30 feet in width adjacent to the west face of the Metal Products Facility extending beyond the Facility both northward and southward.

We respectfully request that the proposed Driveway, as long as maintained by Products Research Company, be accepted as an exception as noted in the first paragraph above.

Glendale Blvd. West

Very truly yours,

HOLMES & NARVER, INC.

HK Madison

H. K. Madison
Project Engineer

cc: Products Research Company - Attention: Mr. Gordon Bradford
Products Research Company - Attention: Mr. Nelson Sweetser

Exterior wall on west side is unprotected incombustible construction fronting on a (private) street 30' wide.
North wall will be 1-hr protected. per Sec. 2203 (a)

CAB 7/12/63

PLANT ADDRESS • 5426 SAN FERNANDO ROAD • GLENDALE 3, CALIFORNIA
RESEARCH LABORATORIES • 2911 EMPIRE AVENUE • BURBANK, CALIFORNIA

CABLE ADDRESS "PRORECO"

PRC PRODUCTS

PRODUCTS RESEARCH COMPANY

2919 EMPIRE AVENUE • BURBANK, CALIFORNIA • VICTORIA 9-3992

July 11, 1963

File

OK CAB 7-15-63

City of Glendale
Department of Building and Safety
Glendale, California

Attention: Mr. C. A. Blodgett

Gentlemen:

The final review by your office of the construction of the metal products manufacturing building at 5426 San Fernando Road, belonging to Products Research Company, raised a question about the material of construction on the exterior walls of the open side storage area.

Our engineers, Holmes & Narver, suggested a solution based on a statement in the Glendale Building Code that an "exterior wall fronting on a street having a width of at least thirty feet may be of unprotected incombustible construction." This would apply to the parapet and trim stub wall along the west side of the storage area which would then not have to be of one hour fire resistive construction, normally required in Fire Zone 2.

We understand, therefore, based on the above, that the present construction of the west face of the storage area portion of the building is acceptable as long as an adjacent driveway at least thirty feet wide is maintained for the purpose of controlled vehicular traffic.

Very truly yours,

PRODUCTS RESEARCH COMPANY

Gordon M. Bradford, Jr.

Gordon M. Bradford, Jr.

GMBjr:ms

5426 San Fernando Rd

CERTIFICATE OF CONFORMANCE

AMERICAN INSTITUTE OF TIMBER CONSTRUCTION AITC QUALIFIED LICENSEE

THE UNDERSIGNED MANUFACTURER HEREBY CERTIFIES that the products identified below and on attached sheets Nos. 1 of 1 are marked with the Collective Mark of the AMERICAN INSTITUTE OF TIMBER CONSTRUCTION (AITC) and were manufactured in conformance with applicable provisions of U. S. Product Standard PS 56-73, for Structural Glued Laminated Timber, and that such manufacture has been at our plant in Fresno, California, which plant has a quality control system approved by the Inspection Bureau of the AMERICAN INSTITUTE OF TIMBER CONSTRUCTION and inspected periodically by such Bureau. The undersigned manufacturer further certifies that the work has been done in accordance with the applicable job specifications.

The manufacture of these members complies with the manufacturing and fabricating provisions of Chapter 25 of the Uniform Building Code.

JOB NAME: Prod. Research

JOB LOCATION: 5426 San Fernando Rd. Glendale, Calif.

CUSTOMER'S ORDER NO. _____ DATE 10/22/76 MFGR'S ORDER NO. S-H-10043-XG-1

5- 6 3/4X39X71' Glulam beams

SIGNATURE [signature] COMPANY Standard Structures Inc.

TITLE Quality Control Supr ADDRESS 5574 Air Terminal Dr DATE 12/4/76

AITC HEREBY CERTIFIES that the said company at its said plant is licensed by the AMERICAN INSTITUTE OF TIMBER CONSTRUCTION to use the AITC Collective Mark in respect of products which comply with applicable provisions of said Standard, that the adequacy of the quality control system in effect at said plant is periodically inspected and verified by the Inspection Bureau of the AMERICAN INSTITUTE OF TIMBER CONSTRUCTION, and that, in the judgment of the undersigned, said company is capable of complying with applicable manufacturing and testing provisions of said Standard in respect of products manufactured at said plant. Conformance with the Standard in respect of any specific or particular product is the sole responsibility of the manufacturer; AITC's guarantee hereunder being that the said company is qualified to produce a product meeting the said Standard and that its plant is periodically inspected and verified by the AITC Inspection Bureau.

AITC *Certificate No.* A 10037 Signed for

AMERICAN INSTITUTE OF TIMBER CONSTRUCTION

Paul R. Beattie — *Paul R. Beattie, Executive Vice President*

Jack Minneci — *Jack Minneci, Manager, Inspection Bureau*

AITC FORM 18-1-73

The principal members of the job covered by this certificate are stamped with one of the following type quality marks. Each qualified plant has an individual qualification designation. The designation "P-143" shown on the typical quality marks below is not assigned to any plant and is used only for the purpose of illustration.

A TYPICAL CUSTOM PRODUCT QUALITY MARK

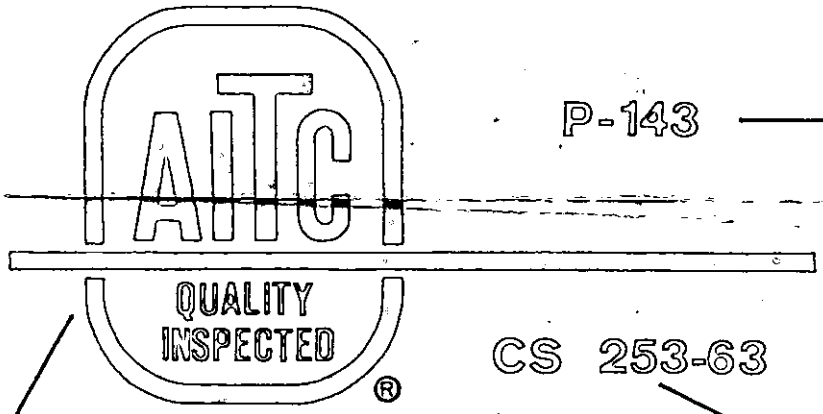

P-143

AITC designation of qualified licensed plant.

CS 253-63

Indicates that the designated licensed plant has met all requirements for qualification and maintains an acceptable quality control system which is periodically inspected by AITC.

Indicates conformance to U.S. Commercial Standard for Structural Glued Laminated Timber.

A TYPICAL NON-CUSTOM PRODUCT QUALITY MARK

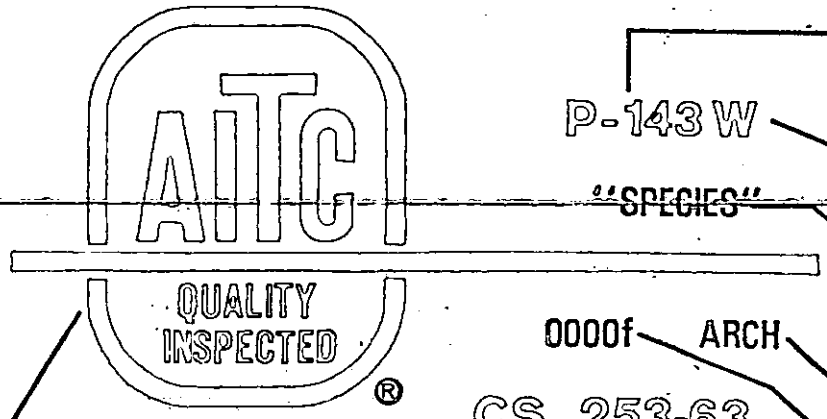

AITC designation of qualified licensed plant.

P-143 W

Designates type of adhesive, W for WET USE or D for DRY USE.

"SPECIES"

Name of wood species used.

0000f ARCH

Designates appearance grade. IND—Industrial. ARCH—Architectural. PREM—Premium.

CS 253-63

Indicates that the designated licensed plant has met all requirements for qualification and maintains an acceptable quality control system which is periodically inspected by AITC.

Indicates conformance to U.S. Commercial Standard for Structural Glued Laminated Timber.

Designates dry use stress. f—bending t—tension. c—compression parallel to grain.

▷For a custom product the specifications covering the desired product are included in the plans and specifications.
▷For non-custom products essential detail specifications are included on stamp.

November 19, 1957

xxxxxxxxxxxx G. B. WILSON

Edgar N. Gregg
208 E. Glenoaks Blvd.
Glendale, California

Dear Mr. Gregg,

In accordance with your request we would like to review the conditions imposed on your proposed building located at 5426 San Fernando Road. The easterly 90' of the building is restricted to use as an "F" occupancy as listed in the Glendale Building Code. The westerly 70' is classed as an "E3" occupancy and may be used for the storage of Class I, II, and III flammable liquids. This includes liquids with flash points below 190 degrees Fahrenheit as indicated in Section 1001 of the Glendale Building Code.

A one hour fire separation is to be provided between the "F" occupancy and the "E" occupancy and said separation is to be provided with Class "D" fire doors. The "D" fire doors are being accepted by this department in lieu of Class "C" fire doors normally required in the one hour occupancy separation.

The entire building is to be sprinklered throughout. At the time that sprinkler plans are submitted to this department we will require the approval of the Fire Department on these plans.

Please contact us if any further clarification is required or if we may be of any further assistance.

Very truly yours,

CITY OF GLENDALE

Gerald B. Wilson
Supt. of Buildings

GBW:blm

19.

HOLMES & NARVER, INC.
ENGINEERS · CONSTRUCTORS
828 SOUTH FIGUEROA STREET
LOS ANGELES 17
MADISON 7-4377

April 3, 1963

City of Glendale
Department of Building and Safety
Glendale, California

Attention: Mr. C. A. Blodgett
Assistant Superintendent

Subject: Construction of Metal Products Facility for Products Research Company, 5426 San Fernando Road

Gentlemen:

Reference is made to the Subject Construction now underway by permit issued from your office. A telephone discussion was held with you on April 2, 1963, by Mr. Norman Jones, Chief Structural Engineer for Holmes & Narver pertaining to the nailing of the plywood roof diaphragm of the referenced building.

Determination was made that 6 penny nails at 4 inches on center at all edges will develop overstress of about 10%. The figure is arrived at by comparing the calculated maximum diaphragm shear of 290 pounds per foot (page 17 of our original calculations) with the allowable of 281 for the above nail and spacing per Table 25-M of the Uniform Building Code.

Recommendation is made that the 6 penny nailing at 4 inches on center at all edges with supplemental additional nailing with 6 penny nails at 12 inches on center at all edges will provide for the maximum shear stress in the diaphragm. Request is made for your approval of our recommendation.

OK CAB 4-4-63

Very truly yours,

HOLMES & NARVER, INC.

H. K. Madison
Project Engineer

cc: Products Research Company
Attention: Mr. Gordon Bradford
Kalish Construction
Attention: Mr. Richard Kalish

A-7

CITY OF GLENDALE

INTER-DEPARTMENT COMMUNICATION

DATE July 21, 1959

TO G. Wilson, Building Superintendent

FROM E. H. Aiman, Fire Chief
By: A. W. Hunt, Fire Marshal

SUBJECT PRODUCTS RESEARCH CO.
5426 SAN FERNANDO ROAD

With further reference to usage of Building "C" at the above location for the purpose of storing and packaging of certain flammable liquids, I have checked on the type of liquid to be used and stored in this building and found that 90% of the product is nonflammable, with the balance being M.E.K., and the mixture of the two result in the final product being practically nonflammable, also, except for a minor flash obtained under certain conditions.

Therefore, I am going to consider this material to be "Class III" and permit a total of 220 gallons to be stored and packaged inside of the aforesaid building, subject to your approval and the firm's compliance with the following:

1. It is understood that drums not exceeding 60 gallon capacity will be used in dispensing of liquids to smaller containers.

2. Drums used in dispensing of the liquids must be in an upright position, with dispensing being done by pump, and the tops of the drums must be covered in a satisfactory manner during dispensing operations.

3. Install an approved type mechanical ventilation system which will preclude the accumulation of any possible flammable vapors in hazardous concentrations. Design of the ventilating system shall take into account the relatively high specific gravity of the vapors. Mechanical systems for removing flammable vapors shall be designed, installed and operated in accordance with nationally recognized good practice.

4. Open flames and other sources of ignition shall not be used within the possible path of vapor travel or in a vapor area.

5. Wherever flammable liquids are stored in containers, provision shall be made and maintained for the detection of leakage. Leaking containers shall be immediately removed and the contents transferred to a tight container.

6. Access shall be provided by unobstructed aisles whereby first-aid fire control apparatus may be brought to bear on any part of such flammable liquids storage.

7. In buildings, rooms or other confined spaces in which flammable liquids are stored, combustible waste materials shall not be allowed to accumulate, except in closed metal containers.

8. Where flammable liquids are stored, or are used in open vessels, or are dispensed within buildings or other enclosures, first-aid fire-control equipment shall be provided in such quantities as public safety shall require. The number and type of appliances shall be in accordance with nationally recognized good practice and shall be acceptable to the Chief of the Bureau of Fire Prevention.

9. Smoking is to be prohibited within this building, and approved type "No Smoking" signs, with the letters "By Order of the Fire Chief," must be posted in conspicuous places.

10. Two means of egress must be provided from this building, one remote from the other, and must be installed in accordance with the Building Code requirements.

Yours very truly,

E. H. AIMAN, FIRE CHIEF

By A. W. Hunt, Fire Marshal

AWH:be

cc: Products Research Co.

GENERAL ELECTRIC
COMPANY

212 N. VIGNES ST., P. O. BOX 2830, TERMINAL ANNEX, LOS ANGELES 54, CALIF., TEL. MAdison 5-7381

INDUSTRIAL
SALES
OPERATION

June 27, 1963

Mr. A. Kidder
4712 Rosemont Avenue
La Crescenta, California

Subject: Cummings & Sander Division
of Products Research Company

Dear Mr. Kidder:

At your request, we met you this morning at Cummings & Sander Division of Products Research Company, 5426 San Fernando Road, Glendale, California for the purpose of inspecting four disconnect switches.

There was some question as to whether or not these switches were capable of handling 480 volts.

The purpose of this letter is to certify that the General Electric HCI switches, Catalog THC31 and THC32, are rated 600-volts maximum. The basic switch rating of the THC31 is 30-amp, 3-pole, 600-volt. The THC32 is rated 60-amp, 3-pole, 600-volt.

Enclosed you will find a copy of our Handbook Sheet 7621, Page 1. You will note - the basic switch is listed separately and then under heading "Fuse-clip and No-fuse Kits", we list the various fuse-clip kits of different ratings, both 250-volt and 600-volt, for the same switch.

I trust this is the information you wanted. If I can be of further assistance in this matter, please do not hesitate to contact me.

Very truly yours,

G. B. Moe

G. B. Moe
DISTRIBUTOR SALES

Accent on VALUE

GBM:dw

Enc.

TELEDYNE, INC.
CRITTENDEN TRANSFORMERS DIVISION
13011 SOUTH SPRING STREET
LOS ANGELES, CALIFORNIA 90061
213 321-4355

January 22, 1969

RECEIVED
JAN 23 1969
Berg Electric Corp.

Berg Electric
5850 Venice
Los Angeles, CA. 90019

Attention: Joel

Reference: Products & Research Job

Gentlemen:

The Crittenden transformers installed at Products & Research, can be modified and still cool efficiently.

When the back top exhaust Vent is blocked off, Vents must be cut in both ends at the top to provide adequate cooling.

Very truly yours

Chuck Kinzy

Chuck Kinzy/Sales Manager

Crittenden Transformers

CK/pj

JOB ADDRESS

SAN FERNANDO RD 5426

STREET NUMBER

APPLICATION FOR A

PLUMBING PERMIT

BUILDING SECTION, PUBLIC WORKS DIVISION
CITY OF GLENDALE, CALIFORNIA

TRACT

CONTRACTOR: J.W. DAVIS PLBG — STATE LIC. NO: 124646

MAILING ADDRESS: 500 EAST WALNUT — CITY LIC. NO: 11532

BURBANK CA 91501 — TEL. NO: 843-4352

LOT NO.

OWNER: PRODUCTS RESEARCH & CHEM — TEL. NO. 240-2060

MAILING ADDRESS: 5430 SAN FERNANDO RD GLENDALE

FEE COMPUTATION

BATHTUBS	CLOTHES WASHERS
SHOWERS AND/OR PAN	SUMP PUMP
WATER CLOSETS AND/OR ANTI-SYPHON BALLCOCK	DRINKING FOUNTAINS
LAVATORIES	URINALS
SINKS, KITCHEN, BAR FLOOR, SERVICE	FLOOR DRAIN
LAUNDRY TRAYS	WATER HEATERS AND OR VENTS
DISHWASHERS	GREASE TRAPS
GARBAGE DISPOSALS (IN EXISTING SINKS)	WATER SOFTENERS

TOTAL NO. OF ABOVE FIXTURES: @ EA.

LAWN SPRINKLER SYSTEMS:

BACK FLOW DEVICES: 0-5 DEVICES @ ADD. DEVICES @ EA.

1 INDUSTRIAL WASTE INTERCEPTOR CLARIFER 2.00

WATER SYSTEMS, WITHOUT FIXTURES @

GAS SYSTEMS: 0-5 OUTLETS @ ADD. OUTLETS @ EA.

BOILERS STEAM OR HOT WATER @

TEMP. AND/OR PRESS RELIEF VALVES OR HI-TEMP LIMIT DEVICES @

SEWER CONNECTIONS @

SEWER CAP OR CESSPOOL FILL @

SEPTIC TANK, SEEPAGE PIT AND/OR DRAIN FIELD @

MISCELLANEOUS

I have carefully read and examined the above application and know the same to be true and correct. All provisions of the Laws and Ordinances governing this type of construction will be complied with whether mentioned herein or not. "I certify that in the performance of the work for which this permit is issued I shall not employ any person in any manner so as to become subject to the workmen's compensation laws of California".

PERMIT FEE	3.00
REINSPECTION FEE	
INVESTIGATION FEE	
TOTAL FEE	5.00

J W Davis

SIGNATURE OF CONTRACTOR OR AUTHORIZED AGENT

CK. MO. CASH

NOTE: WHEN PROPERLY VALIDATED IN THIS SPACE, THIS FORM CONSTITUTES A PLUMBING PERMIT TO DO THE WORK DESCRIBED HEREON.

5.00

559 2 FEB 2 82PB

FORM PWB-52
(REV. 8/75)

PERMANENT

INSPECTION RECORD

BASIC INSPECTIONS

ITEM	INSPECTOR	DATE
GROUND WORK		
ROUGH GAS & PL'B'G		
SEWER, SEPTIC TANK		
SEEPAGE PIT, DRAINFIELD		
FINAL GAS		
FINAL PLUMBING	[illegible]	6-30-82

PARTIAL OR MISC. INSPECTIONS

UNSUCCESSFUL TRIPS

JOB ADDRESS

5426 SAN ~~FERNANDO~~ FERNANDO RD

NUMBER STREET

APPLICATION FOR A

BUILDING PERMIT

BUILDING SECTION, PUBLIC WORKS DIVISION
CITY OF GLENDALE, CALIFORNIA

CONTRACTOR: CARL LINDERMAN	CITY LIC. NO.: 15708
MAILING ADDRESS: 1604½ VICTORY BLVD	TEL. NO.: 240-2060
☐ ARCH. ☑ ENGR.: H.M. HANSEN	STATE LIC. NO.: SE 824
MAILING ADDRESS: 9126 LAS TUNAS DR	TEL. NO.: 286-9137
OWNER: PRODUCTS RESEARCH	TEL. NO.: 849-3992
MAILING ADDRESS: 2919 EMPIRE AVE BURBANK	
CONSTRUCTION LENDER & BRANCH: —	
MAILING ADDRESS: —	

DESCRIPTION OF WORK

NEW ☑ ADD'N ☐ ALTER. ☐ REPAIR ☐ DEMOLISH ☐

FLOOR AREA INCR. OR DECR. (SQ.FT.): 16,000	NO. OF STORIES: 2	NO. OF DWELLING UNITS:
PRESENT BLDG. USE:	PROPOSED BLDG. USE: CORP. OFFICE	

DESCRIBE WORK TO BE DONE: TWO STORY, TILT UP CONCRETE WALLS + WOOD FRAME

LOT WIDTH:	LOT DEPTH:	NO. OF EXISTING BLDGS. ON LOT: 11

NOTE! PROVIDE PLOT PLAN ON BACK SIDE OF ORIGINAL COPY ONLY

VALUATION NOTE: Include Labor, Mat., Wiring, Plumb., Heat, Etc. $ 325,000

MAP BK. 5638 PAGE 18 PARCEL # 16 SEC. SH. 20
LOT NO. 31 BLOCK NO. ~~Tract~~ TRACT 3784

USE ZONE	FIRE ZONE	OCCUPANCY	TYPE OF CONSTR.
M2	2	F-2	IV N

REQ'D SET BACKS	FRONT	RIGHT SIDE	LEFT SIDE	REAR	SPECIAL CASE
	0	0	0	0	C143-D

CITY ENGINEER Approval & Information by Others

EASEMENT: NONE SHOWN

DIST. FACE OF CURB TO P.L.: 10' FT. SEWER (YES) NO GRADING:

PUBLIC SERVICE	PLANNING
WATER: RDM ELECTRIC:	BAP 9-10-76
P.C. FEE: 431.93 PERM. PLAN ☑	CHECKER'S APPROVAL
PERMIT FEE: 664.50 WITHOUT PLAN ☐	

I have carefully read and examined the above application and find the same to be true and correct. All provisions of the Laws and Ordinances governing building construction will be complied with whether specified herein or not. I agree not to occupy or allow occupancy of any building authorized by this permit until final building inspection has been received. "I certify that in the performance of the work for which this permit is issued I shall not employ any person in any manner so as to become subject to the workmen's compensation laws of California."

Carl Linderman
SIGNATURE OF OWNER OR CONTRACTOR

CK. CASH M.O. PLAN CHECK VALIDATION

NOTE: WHEN PROPERLY VALIDATED IN THIS SPACE, THIS FORM CONSTITUTES A BUILDING PERMIT TO DO THE WORK PRESCRIBED HEREIN.

CK. CASH M.O.

FORM B-51 (REV. 7/74) ⓟL PERMANENT

INSPECTION RECORD

ITEM	INSPECTOR	DATE
SET BACKS: FRONT | L. SIDE | FIELD CHECK: R. SIDE | REAR		
TRENCHES: WIDTH_____ DEPTH_____		
1st. FLOOR JOIST: SLAB.....		
FRAMING..... APR 17 1978	Clerk	4/29/77
FINAL.....	HOO	2-24-78

PARTIAL OR MISC. INSPECTIONS

No Soil's Report for Drilling of Piles.		
B.13 on Job.	NM	10-12-76
Deputy insp. for Pilings.		
B. Higley # 270	NM	10-13-76
Pile Caps	NM	10-20-76
OK [illegible] 6 Pile [illegible]		
Stl [illegible]	NM	11-26-76
Total of Panels + Columns.	NM	12-16-76
Panels for vault and cof. steel		
5 cols.	R.D.	12-23-76
Steel on Cols on East Wall	NM	2-3-77
Tag Closure Strips NT		
Windows	NM	3-2-77
OK for Strips above Windows.	NM	3-3-77
Tag Roof Strips.	NM	3-21-77

NOTE: LOCATE ALL STRUCTURES ON LOT. MAKE BOTTOM OF PAGE THE STREET FRONTAGE.

Roof nailing was by NMC

drywall 2nd floor HOO 5-27-77

drywall 1st floor HOO 6-8-77

OK drywall HOO 6-9-77

Steel studs OK cover 1 side HOO 6-15-77

T Bar ceiling needs fix. secured

800 MILFORD ST

CALIF ST.

PROPOSED BLDG.

5426

SAN FERNANDO RD.

JOB ADDRESS

5426 San Fernando Rd.

WOH355

Tom

CONTRACTOR: Bergelectric Corp. | TEL. NO.: 938-2741

MAILING ADDRESS: 5850 Venice Blvd. | STATE LIC. NO.: 85046.

OWNER: P.R.C. | CITY LIC. NO.: 3687

MAILING ADDRESS: 5426 San Fernando Rd. | TEL. NO.:

DESCRIPTION OF WORK

☐ NEW BLDG. ☐ EXIST. BLDG. ☐ NO SERV. CHANGE ☑ RECONNECT OR RESEAL

FEE COMPUTATION

NOTE! TOTALS SHOWN BELOW MUST BE SUBMITTED IN DIAGRAM ON SEPARATE WORK SHEET PROVIDED FOR THIS PURPOSE.

.....FIXTURES .....RECEPTACLES

.....OUTLETS .....SWITCHES

FIRST TEN @ .....EACH

ADDITIONAL @.....EACH **FEE**.....

MOTORS 2 WELDER ____

TRANSFORMERS ____ RANGE ____

HEATING APPL. ____ DRYER ____

WATER HTR.. ____ MISC. EQ. or APPL. ____

QUAN.	HP - KW - KVA OVER	INCL.	ACTUAL	PHASE 1	3	UNIT COST	FEE
	0	1					
2	1	5	5 HP			1.50	3.00
4	5	20	10 HP			3.00	12.00
1	20		50 HP			4.00	4.00

19.00

____ SIGNS – INCANDESCENT – TRANSFORMER @ ____ ea. ____

____ CELLULAR FLOOR RACEWAY @ ____ PER 100 FT. ____

____ DISTRIBUTION PANEL, OVERCURRENT DEVICE @ ____ ea. ____

____ SWITCHBOARD – VOLTAGE ____ ____

____ SERVICE – VOLTAGE ____ . AMPERAGE ____ ____

____ TEMP. SERVICE OR TEMP. LIGHTING ____

____ MISCELLANEOUS ____ ____

I have carefully read and examined the above application and know the same to be true and correct. All provisions of the Laws and Ordinances governing this type of construction will be complied with whether mentioned herein or not. No person shall be employed in violation of the Labor Code of the State of California.

PERMIT FEE @	**2.00**
INVESTIGATION FEE	
TOTAL FEE	21.00

Luther Noble.

SIGNATURE OF CONTRACTOR OR AUTHORIZED AGENT

PERMANENT

FORM B-53

CK. MO. CASH NOTE: WHEN PROPERLY VALIDATED IN THIS SPACE, THIS FORM CONSTITUTES AN ELECTRIC PERMIT TO DO THE WORK DESCRIBED HEREON.

37193 JUL 9 68 EL 21.00

INSPECTION RECORD
BASIC INSPECTIONS

ITEM	INSPECTOR	DATE
GROUND WORK	[illegible]	7/30/68
ROUGH		
FIXTURES		
RELEASE TO PUBLIC SERVICE		
FINAL	OT 19 2 5/68	

PARTIAL OR MISC. INSPECTIONS

2nd 50 h.p. on b.j.	[illegible]	7/11/68
info.	[illegible]	8/22/68
cov. rewire chillin.	[illegible]	8/23/68
grd on feeding	[illegible]	10/10/68
Call [illegible]		

JOB ADDRESS

5426 SAN FERNANDO Rd
NUMBER

APPLICATION FOR
ELECTRICAL PERMIT

BUILDING SECTION, PUBLIC WORKS DIVISION
CITY OF GLENDALE, CALIFORNIA

CONTRACTOR H.P. STERLING ELEC	TEL. NO. CH 51506
MAILING ADDRESS 304 N. VERDUGO Rd	STATE LIC. NO. 143737
OWNER PRODUCTS RESEARCH	CITY LIC. NO. 1938
MAILING ADDRESS 5426 SAN FERNANDO Rd	TEL. NO.

DESCRIPTION OF WORK

☐ NEW BLDG. ☐ EXIST. BLDG. ☒ NO SERV. CHANGE ☐ RECONNECT OR RESEAL | USE ZONE

FEE COMPUTATION

NOTE! TOTALS SHOWN BELOW MUST BE SUBMITTED IN DIAGRAM ON SEPARATE WORK SHEET PROVIDED FOR THIS PURPOSE.

7 OUTLETS, BASE PLUGS, SWITCHES, FIXTURES (2 1 4)
FIRST TEN @ 25¢ EACH 1.75

ADDITIONAL @ 10¢ EACH
LESS THAN 18 APART @ 5¢ EACH

MOTORS

QUAN.	OVER	INCL.	ACTUAL HP	RATE	FEE
	0	1 HP		@ .75 EA.	
1	1 HP	5 HP	2.3	@ $1.50 "	1.50
	5 HP	20 HP		@ $3.00 "	
	20 HP	50 HP		@ $4.00 "	
	50 HP	UP		@ $6.00 "	

TOTAL AIR COND. H. P. ____ SUB TOTAL → 3.25

____ RANGE OUTLETS OR CLOTHES DRYER @ $1.00 EACH
____ TRANSFORMERS OR RECTIFIERS ____ KVA @ 25¢ PER KVA
____ HEATING ELEMENTS OVER 1650 WATTS @ $1.00 EACH
____ AIR CONDITIONER, PLUGS @ $1.50 EACH
____ WELDERS (TRANSFORMER TYPE) ____ KVA @ 25¢ PER KVA
____ WELDERS (MOTOR GENERATOR) ____ HP (FEE 75% GREATER THAN MTR. ALONE)
____ CONSTRUCTION OR TEMPORARY LIGHTING @ $2.00
____ MISCELLANEOUS ____

I have carefully read and examined the above application and know the same to be true and correct. All provisions of the Laws and Ordinances governing this type of construction will be complied with whether mentioned herein or not. No person shall be employed in violation of the Labor Code of the State of California.

Howard J. Prout
SIGNATURE OF CONTRACTOR OR AUTHORIZED AGENT

PERMIT FEE @	2.00
SUPPLEMENTARY PERMIT FEE @ .50	
INVESTIGATION FEE	
TOTAL FEE	5.25

PERMANENT

FORM B-53 Pe

07386 JUN 20 60 EL 5.25

CK. MO. CASH NOTE: WHEN PROPERLY VALIDATED IN THIS SPACE, THIS FORM CONSTITUTES AN ELECTIC PERMIT TO DO THE WORK DESCRIBED HEREON.

INSPECTION RECORD

BASIC INSPECTIONS

ITEM	INSPECTOR	DATE
GROUND WORK		
ROUGH	[illegible]	6/21/60
FINISH	[illegible]	6/21/60
FIXTURES	—	—
FINAL RELEASE TO PUBLIC SERV.	[illegible]	6/21/60

PARTIAL OR MISC. INSPECTIONS

UNSUCCESSFUL TRIPS

RECORD INFORMATION

O.H.	U.G.	TEMP. OK.	TEMP. CONSTR.	NO. OF METERS

LITE _____ WIRE	PWR. _____ PHASE	HEAT _____ KW

RANGE	OVEN	TABLE TOP	W. HTR.	DRYER

OTHER RES. APPLIANCES OVER 2 KW.

TOTAL KW OR HP.	TOTAL HP.
_____ S Φ	_____ 3 Φ

adjust load to 3φ Power 2.3 HP.
air conditioner 6-21-60 - [illegible]

JOB ADDRESS

5426 San Fernando Rd.

NUMBER STREET

APPLICATION FOR A

HEATING, VENTILATING, AIR-CONDITIONING OR REFRIGERATION PERMIT

BUILDING SECTION, PUBLIC WORKS DIVISION

CITY OF GLENDALE, CALIFORNIA

CONTRACTOR: Don Glenn Htg & A/C	STATE LIC. NO.: 188089
MAILING ADDRESS: 2030 Montrose Ave	TEL. NO.: CI 4-3784
OWNER: Products Research	CITY BUS. LIC.: 810
MAILING ADDRESS: 5426 San Fernando	TEL. NO.: CH 5-1184

DESCRIPTION OF WORK

☒ HEATING ☐ AIR CONDITIONING ☐ REFRIGERATION ☐ VENTILATION

USE ZONE

FEE COMPUTATION

GAS SYSTEMS: 0-5 OUTLETS @ $1.00 ADD. DEVICES @ 20¢ _____

_____ REFRIGERATION SYSTEMS, INSTALLED, REPLACED, REPAIRED OR RELOCATED @ $1.50 ea. _____

_____ EVAPORATIVE COOLERS OR VENTILATING SYSTEMS @ $1.50 each _____

SUB TOTAL →

HEATING APPLIANCES (INCL. VENTS) @ $1.50 EACH
(INSTALLED, ALTERED, REPLACED, REPAIRED OR RELOCATED) _____

TYPE	B.T.U.	FEE
Forced air furnace	225,000	1.50

12 CIRCULATING AIR OUTLETS OR INLETS @ 25¢ EACH 3.00

REFRIGERANT COMPRESSORS (INSTALLED OR REPLACED)

QUANTITY	OVER	INCL.	ACTUAL H.P.	RATE	FEE
	0	20		@ 4.00 EACH	
	20	50		@ 7.50 "	
	50	UP		@ 20.00 "	

I have carefully read and examined the above application and know the same to be true and correct. All provisions of Laws and Ordinances covering this type of construction will be complied with whether specified herein or not. No person shall be employed in violation of the Labor Code of the State of California.

PERMIT FEE	1.00
INVESTIGATION FEE	
TOTAL FEE	5.50

Velma Gundy

SIGNATURE OF CONTRACTOR OR AUTHORIZED AGENT

FORM B-55 ⓟ PERMANENT

550

51779 FEB 4 63 PB

CK MO. CASH

NOTE: WHEN PROPERLY VALIDATED IN THIS SPACE THIS FORM CONSTITUTES A PERMIT TO DO THE WORK DESCRIBED HEREON.

INSPECTION RECORD

ITEM	INSPECTOR	DATE
ROUGH HEATING		
ROUGH REFRIG. OR AIR COND.		
DUCTS		
FINAL HEATING	JR	3-14-63
FINAL REFRIG. OR AIR COND.		

PARTIAL OR MISC. INSPECTIONS

~~Fire damper required where duct finish field work~~		
	JR	3-14-63

UNSUCCESSFUL TRIPS

JOB ADDRESS

5426 SAN FERNANDO

NUMBER STREET

APPLICATION FOR A

HEATING, VENTILATING, AIR-CONDITIONING OR REFRIGERATION PERMIT

BUILDING SECTION, PUBLIC WORKS DIVISION

CITY OF GLENDALE, CALIFORNIA

CONTRACTOR B & S HEATING	STATE LIC. NO. 190517
MAILING ADDRESS 441 W. ACACIA ST	TEL. NO. CI-63253
OWNER PRODUCTS RESEARCH	CITY BUS. LIC. 557
MAILING ADDRESS 5426 SAN FERNANDO	TEL. NO.

DESCRIPTION OF WORK

☒ HEATING ☐ AIR CONDITIONING

☐ REFRIGERATION ☐ VENTILATION

USE ZONE

FEE COMPUTATION

GAS SYSTEMS: 0-5 OUTLETS @ $1.00 ADD. DEVICES @ 20¢ _____

_____ REFRIGERATION SYSTEMS, INSTALLED, REPLACED, REPAIRED OR RELOCATED @ $1.50 ea. _____

_____ EVAPORATIVE COOLERS OR VENTILATING SYSTEMS @ $1.50 each _____

SUB TOTAL →

HEATING APPLIANCES (INCL. VENTS) @ $1.50 EACH

(INSTALLED, ALTERED, REPLACED, REPAIRED OR RELOCATED) _____

TYPE	B.T.U.	FEE
UNIT HEATER	50,000	1.50

_____ CIRCULATING AIR OUTLETS OR INLETS @ 25¢ EACH _____

REFRIGERANT COMPRESSORS (INSTALLED OR REPLACED)

QUANTITY	OVER	INCL.	ACTUAL H.P.	RATE	FEE
	0	20		@ 4.00 EACH	
	20	50		@ 7.50 "	
	50	UP		@ 20.00 "	

I have carefully read and examined the above application and know the same to be true and correct. All provisions of Laws and Ordinances covering this type of construction will be complied with whether specified herein or not. No person shall be employed in violation of the Labor Code of the State of California.

PERMIT FEE 1.00

INVESTIGATION FEE

TOTAL FEE 2.50

S. M. Mikne

SIGNATURE OF CONTRACTOR OR AUTHORIZED AGENT

FORM B-55 ⓟ

PERMANENT

2.50

29554 OCT 26 61 PB

(CK.) MO. CASH

NOTE: WHEN PROPERLY VALIDATED IN THIS SPACE THIS FORM CONSTITUTES A PERMIT TO DO THE WORK DESCRIBED HEREON.

INSPECTION RECORD

ITEM	INSPECTOR	DATE
ROUGH HEATING		
ROUGH REFRIG. OR AIR COND.		
DUCTS		
FINAL HEATING	DR	10-27-71
FINAL REFRIG. OR AIR COND.		

PARTIAL OR MISC. INSPECTIONS

UNSUCCESSFUL TRIPS

JOB ADDRESS

5426 SAN FERNANDO RD.

NUMBER STREET

APPLICATION FOR A

BUILDING PERMIT

BUILDING SECTION, PUBLIC WORKS DIVISION
633 E. BROADWAY, CITY OF GLENDALE, CA 91205 956-4835

LICENSED CONTRACTOR'S DECLARATION

I hereby affirm that I am licensed under provisions of Chapter 9 (commencing with Section 7000) of Division 3 of the Business and Professions Code, and my license is in full force and effect.

CONTRACTOR OWNER	CITY LIC. NO.
MAILING ADDRESS 5426 SAN FERNANDO RD	TEL. NO. 240 2060
☐ ARCH. ☐ ENGR. H L STANDLIER	STATE LIC. NO. L57P
MAILING ADDRESS 384 LAUREL CANYON	TEL. NO. 761 2745
OWNER CARL LINDERMAN	TEL. NO. 240 2060
MAILING ADDRESS 5426 SAN FERNANDO RD.	

I hereby affirm that there is a construction lending agency for the performance of the work for which this permit is issued. (Sec. 3097, Civil Code.)

CONSTRUCTION LENDER & BRANCH NONE

MAILING ADDRESS

OWNER-BUILDER DECLARATION

I hereby affirm that I am exempt from the Contractor's License Law for the following reason: *(Sec. 7031.5, Business and Professions Code: Any city or county which requires a permit to construct, alter, improve, demolish, or repair any structure, prior to its issuance also requires the applicant for such permit to file a signed statement that he is licensed pursuant to the provisions of the Contractor's License Law, Chapter 9 (commencing with Section 7000) of Division 3 of the Business and Professions Code, or that he is exempt therefrom, and the basis for the alleged exemption. Any violation of Section 7031.5 by any applicant for a permit, subjects the applicant to a civil penalty of not more than five hundred dollars ($500).)*

☑ I, as owner of the property, or my employees with wages as their sole compensation, will do the work, and the structure is not intended or offered for sale. *(Sec. 7044, Business and Professions Code: The Contractor's License Law does not apply to an owner of property who builds or improves thereon and who does such work himself or through his own employees, provided that such improvements are not intended or offered for sale. If, however, the building or improvement is sold within one year of completion, the owner-builder will have the burden of proving that he did not build or improve for the purpose of sale.)*

☐ I, as owner of the property, am exclusively contracting with licensed contractors to construct the project. *(Sec. 7044, Business and Professions Code: The Contractor's License Law does not apply to an owner of property who builds or improves thereon, and who contracts for such projects with a contractor(s) licensed pursuant to the Contractor's License Law.)*

☐ I am exempt under Sec. _____, B. & P.C. for this reason _____

Date 10-16-80 Owner Carl Lindeman

WORKERS' COMPENSATION DECLARATION

I hereby affirm that I have a certificate of consent to self-insure, or a certificate of Workers' Compensation Insurance, or a certified copy thereof. *(Sec. 3800, Labor Code.)*

Policy No. _____ Company _____

CERTIFICATE OF EXEMPTION FROM WORKERS' COMPENSATION INSURANCE

(This section need not be completed if the permit is for one hundred dollars ($100) or less.)

I certify that in the performance of the work for which this permit is issued, I shall not employ any person in any manner so as to become subject to the Workers' Compensation Laws of California.

NOTICE TO APPLICANT: If, after making this Certificate of Exemption you should become subject to the Workers' Compensation provisions of the Labor Code, you must forthwith comply with such provisions or this permit shall be deemed revoked.

Applicant _____ Date _____

I agree not to occupy or allow occupancy of any building authorized by this permit until final building inspection has been received.

I certify that I have read this application and state that the above information is correct. I agree to comply with all city and county ordinances and state laws relating to building construction, and hereby authorize representatives of this city to enter upon the above-mentioned property for inspection purposes.

Signature of Applicant Carl Lindeman Date 11-15-80

STRONG MOTION FEE
Form PWB-51 (Rev. 7/79)

PERMANENT

Front

JOB ADDRESS

5426 San Fernando
NUMBER STREET

APPLICATION FOR AN

[illegible]

INSPECTION, PUBLIC WORKS DEPARTMENT

CITY OF GLENDALE, CALIFORNIA

CONTRACTOR: Shamrock Elect	TEL. NO.: 353 9640
MAILING ADDRESS: 7852 Hillrose	STATE LIC. NO.: 222 741
OWNER: Prod-Research Co.	CITY LIC. NO.: 309
MAILING ADDRESS: Same	TEL. NO.

DESCRIPTION OF WORK

☐ NEW BLDG. ☒ EXIST. BLDG. ☒ NO SERV. CHANGE ☐ RECONNECT OR RESEAL | USE ZONE

FEE COMPUTATION

NOTE! TOTALS SHOWN BELOW MUST BE SUBMITTED IN DIAGRAM ON SEPARATE WORK SHEET PROVIDED FOR THIS PURPOSE.

..... FIXTURES .....

..... OUTLETS, BASE PLUGS, SWITCHES

FIRST TEN @ _____ EACH .....

ADDITIONAL @ _____ EACH .....

MOTORS

QUAN.	OVER	INCL.	ACTUAL HP	UNIT COST	FEE
2	0	1 HP	½	@ EA.	1 50
	1 HP	5 HP		@ "	
	5 HP	20 HP		@ "	
	20 HP	50 HP		@ "	
	50 HP	UP		@ "	

TOTAL AIR COND. H. P. _____ SUB TOTAL → 1 50

_____ RANGE, OR OVEN OUTLETS @ _____ EACH _____

_____ TRANSFORMERS OR RECTIFIERS _____ KVA @ _____ PER KVA _____

_____ HEATING ELEMENTS OVER 1650 WATTS @ _____ EACH _____

_____ AIR CONDITIONER, PLUGS @ _____ EACH _____

_____ CLOTHES DRYER @ _____ EACH _____

_____ MISCELLANEOUS _____ _____

03521 JAN 17 66 EL 350

CK. NO. CASH NOTE: WHEN PROPERLY VALIDATED IN THIS SPACE, THIS FORM CONSTITUTES AN ELECTRIC PERMIT TO DO THE WORK DESCRIBED HEREON.

I have carefully read and examined the above application and know the same to be true and correct. All provisions of the Laws and Ordinances governing this type of construction will be complied with whether mentioned herein or not. No person shall be employed in violation of the Labor Code of the State of California.

PERMIT FEE @	2.00
SUPPLEMENTARY PERMIT FEE @ .50	
INVESTIGATION FEE	
TOTAL FEE	3 50

E. Bunker
SIGNATURE OF CONTRACTOR OR AUTHORIZED AGENT

FORM B-53 PERMANENT

INSPECTION RECORD
BASIC INSPECTIONS

ITEM	INSPECTOR	DATE
GROUND WORK		
ROUGH		
FINISH	FV	1-18-66
FIXTURES		
FINAL RELEASE TO PUBLIC SERV.	FV	"

PARTIAL OR MISC. INSPECTIONS

UNSUCCESSFUL TRIPS

RECORD INFORMATION

O.H.	U.G.	TEMP. POWER POLE	NO. OF METERS

LITE_____WIRE PWR_____PHASE HEAT_____KW

RANGE	OVEN	TABLE TOP	W. HTR.	DRYER

OTHER RES. APPLIANCES OVER 2 KW.

TOTAL KW OR HP.	TOTAL HP.
_____S Φ	_____3 Φ

JOB ADDRESS

5426 SAN FERNANDO RD

NUMBER STREET

APPLICATION FOR A

PLUMBING PERMIT

BUILDING SECTION, PUBLIC WORKS DIVISION

CITY OF GLENDALE, CALIFORNIA

CONTRACTOR BRUCE R. LINDSAY INC	STATE LIC. NO. 214346
MAILING ADDRESS 23609 CALABASAS	CITY LIC. NO. 6883
CALABASAS	TEL. NO. 883-3020
OWNER PHIL & PATE ARMSTRONG	TEL. NO. TA 5-7421
MAILING ADDRESS 125 E ANGELENO, BURB	
PROPOSED USE	USE ZONE

FEE COMPUTATION

BATHTUBS	CLOTHES WASHERS
SHOWERS AND/OR PAN	SHAMPOO BOWLS
WATER CLOSETS AND/OR ANTI-SYPHON BALLCOCK	DRINKING FOUNTAINS
LAVATORIES	URINALS
SINKS, KITCHEN, BAR FLOOR, SERVICE	FLOOR DRAIN
LAUNDRY TRAYS	CLARIFIERS
DISHWASHERS	GREASE TRAPS
GARBAGE DISPOSALS (IN EXISTING SINKS)	WATER SOFTENERS
WATER HEATERS AND OR VENTS	

TOTAL NO. OF ABOVE FIXTURES: @ 1.00 EA.

LAWN SPRINKLER SYSTEMS: 0-5 VALVES @ 2.00 - 6-12 VALVES @ 3.00 - OVER 12 VALVES @ 4.00

BACK FLOW DEVICES: 0.5 DEVICES @ 2.00 ADD. DEVICES @ 25¢ EA.

SWIMMING POOL PIPING SYSTEM @ 5.00

WATER SYSTEMS, WITHOUT FIXTURES @ 1.00

GAS SYSTEMS: 0-5 OUTLETS @ 1.00 ADD. OUTLETS @ 20¢ EA.

BOILERS STEAM OR HOT WATER @ 2.00

TEMP. AND/OR PRESS RELIEF VALVES OR HI-TEMP LIMIT DEVICES @ 1.00

✓ SEWER CONNECTIONS @ 3.00 #2401 5.00

SEWER CAP OR CESSPOOL FILL @ 1.00

SEPTIC TANK, SEEPAGE PIT AND/OR DRAIN FIELD @ 3.00

MISCELLANEOUS

I have carefully read and examined the above application and know the same to be true and correct. All provisions of Laws and Ordinances covering this type of construction will be complied with whether specified herein or not. No person shall be employed in violation of the Labor Code of the State of California.

PERMIT FEE	1.00
INVESTIGATION FEE	
TOTAL FEE	7.00

R E Schmidt

SIGNATURE OF CONTRACTOR OR AUTHORIZED AGENT

FORM B-52

PERMANENT

7.00

03653 JAN 19 66 PB

NOTE: WHEN PROPERLY VALIDATED IN THIS SPACE, THIS FORM CONSTITUTES A PLUMBING PERMIT TO DO THE WORK DESCRIBED HEREON.

MO. CASH

16 50

INSPECTION RECORD

BASIC INSPECTIONS

ITEM	INSPECTOR	DATE
GROUND WORK		
ROUGH GAS & PL'B'G		
SEWER, [redacted]	D.H.	1-20-66
SEPTIC PIT, DRAINFIELD		
FINAL GAS		
FINAL PLUMBING		

PARTIAL OR MISC. INSPECTIONS

UNSUCCESSFUL TRIPS

19 FT L.M.H. 6 FT DEEP

JOB ADDRESS

5426 SAN FERNADO RD.

NUMBER STREET

APPLICATION FOR A

LATHING/PLASTERING PERMIT

OR

ROOFING PERMIT

BUILDING SECTION, PUBLIC WORKS DIVISION

CITY OF GLENDALE, CALIFORNIA

CONTRACTOR KALISH CONSTRUCTION	STATE LIC. NO
MAILING ADDRESS 6986 GLENANDALE TER.	TEL. NO.
OWNER PRODUCTS Research	TEL. NO.
MAILING ADDRESS 5424 SAN FERNADO	

DESCRIPTION OF WORK

☐ NEW BLDG. ☐ ALTER. ☒ ADD'N. ☐ REPAIR

PRESENT USE	PROPOSED USE
MANUFACTING	

ROOFING DETAILS

TYPE OF ROOFING _____ NO. OF SQUARES _____

DESCRIPTION _____

(INCLUDE WEIGHTS, NO. OF LAYERS, TYPE OF SHINGLES, ROCK, ETC.)

VALUATION (INCLUDE ALL LABOR AND MATERIAL) $ _____ FEE _____

LATHING & PLASTERING DETAILS

40 YDS. EXTER. LATH @ 1¢ PER YD.

40 YDS. EXTER. PLASTER @ 1¢ PER YD.

_____ YDS. INTER. LATH @ 1¢ PER YD.

_____ YDS. INTER. PLASTER @ 1¢ PER YD.

COMPUTE FEE AT ½¢ PER YARD FOR AMOUNTS OVER 1,000 YARDS. _____

COMBINED LATHING & PLASTERING PERMIT ($4.00) _____

OR

SEPARATE LATHING OR PLASTERING PERMIT ($2.00) _____

TOTAL FEE 4.80

INFORMATION PROVIDED BY BUILDING SECTION			
USE ZONE M2	FIRE ZONE 2	OCCUPANCY	CHECKERS APPROVAL

I have read and examined the above application and know the same to be true and correct. All provisions of Laws and Ordinances covering building construction will be complied with whether specified herein or not. No person shall be employed in violation of the Labor Code of the State of California.

Richard J Kalish

SIGNATURE OF CONTRACTOR OR AUTHORIZED AGENT

FORM B-54

PERMANENT

480

59841 JUL 12 63 LP

CK. MO. CASH NOTE: WHEN PROPERLY VALIDATED IN THIS SPACE, THIS FORM CONSTITUTES A PERMIT TO DO WORK DESCRIBED HEREIN.

INSPECTION RECORD

LATHING AND PLASTERING

ITEM	INSPECTOR	DATE
LATHING	EB	7-12-63
EXTERIOR SCRATCH		
INTERIOR BROWN		
EXTERIOR BROWN	EB	7-29-67
INTERIOR FINISH		
FINAL	EB	7-29-67

PARTIAL OR MISC. INSPECTIONS

UNSUCCESSFUL TRIPS

ROOFING

ITEM	INSPECTOR	DATE
SHEATHING (COMMERCIAL)		
FINAL		

PARTIAL OR MISC. INSPECTIONS

UNSUCCESSFUL TRIPS

JOB ADDRESS

5426 San Fernando Rd.

NUMBER STREET

APPLICATION FOR A

BUILDING PERMIT

BUILDING SECTION, PUBLIC WORKS DIVISION
CITY OF GLENDALE, CALIFORNIA

CONTRACTOR Scott E. Campbell Co.	STATE LIC. NO. 160206
MAILING ADDRESS 767.3 Melrose Ave.	TEL. NO. OL 14040
☐ ARCH. ☐ ENGR.	STATE LIC. NO.
MAILING ADDRESS	TEL. NO.
OWNER Products Research	TEL. NO.
MAILING ADDRESS 5426 San Fernando Rd.	

DESCRIPTION OF WORK

NEW ☐ ADD'N ☐ ALTER. ☐ REPAIR ☐ DEMOLISH ☐

FLOOR AREA (SQ. FT.)	NO. OF STORIES	NO. OF DWELLING UNITS

PRESENT BLDG. USE	PROPOSED BLDG. USE

DESCRIBE WORK TO BE DONE Auto. Fire Sprs.

NOTE! PROVIDE PLOT PLAN ON BACK SIDE OF ORIGINAL COPY ONLY

EXTERIOR WALL MATERIAL	ROOF FRAMING MATERIAL
PARTITIONING MATERIAL	ROOF COVERING MATERIAL
LOT WIDTH ____ LOT DEPTH ____	NO. OF EXISTING BLDGS. ON LOT ____

VALUATION NOTE: Include Labor, Mat., Wiring, Plumb., Heat, Etc. $ 700.00

INFORMATION PROVIDED BY BLDG. SECTION

LOT NO. Por 31 BLOCK NO. ____ TRACT Glendale

USE ZONE M2	FIRE ZONE 2	OCCUPANCY	SEC. SH. 20

REQ'D SET BACKS	FRONT	RIGHT SIDE	LEFT SIDE	REAR
	No Change			

TYPE OF CONSTR. ____	SPECIAL CASE NO. ____	GRADE ____

Approval & Information by Others

CITY ENGINEER

EASEMENT

DIST. FACE OF CURB TO P.L. ____ FT. SEWER AVAILABLE ____ DRIVE OVER ____

PUBLIC SERVICE	PLANNING
WATER ____ ELECTRIC ____	

P.C. FEE ____	PERM. PLAN APPROVED ☑ W/OUT PLAN ☐	CHECKER'S APPROVAL
PERMIT FEE 5.00		

I have carefully read and examined the above application and find the same to be true and correct. All provisions of the Laws and Ordinances governing building construction will be complied with whether specified herein or not. No person shall be employed in violation of the Labor Code of the State of California. I agree not to occupy or allow occupancy of any building authorized by this permit until final building inspection has been received.

C. Yocum

SIGNATURE OF OWNER OR AUTHORIZED AGENT

FORM B-51 ①E

PERMANENT

CK. CASH M.O. PLAN CHECK VALIDATION

5.00

53284 MAR 11 63 AL

NOTE: WHEN PROPERLY VALIDATED IN THIS SPACE, THIS FORM CONSTITUTES A BUILDING PERMIT TO DO THE WORK PRESCRIBED HEREIN.

CK. CASH M.O.

INSPECTION RECORD

BASIC INSPECTIONS

ITEM	INSPECTOR	DATE
TRENCHES: WIDTH _____ DEPTH _____		
1st. FLOOR JOIST		
FRAMING		
FINAL	RG	9-26-63

PARTIAL OR MISC. INSPECTIONS

UNSUCCESSFUL TRIPS

ITEM	INSP.	DATE	ITEM	INSP.	DATE

SET BACKS FIELD CHECK	FRONT	R. SIDE	L. SIDE	REAR	INSP.	DATE

TO APPLICANT: PLEASE DO NOT WRITE ABOVE THIS LINE

NOTE: LOCATE ALL STRUCTURES ON LOT, MAKE BOTTOM OF PAGE THE STREET FRONTAGE.

JOB ADDRESS

5426 San Fernando Rd
NUMBER STREET

APPLICATION FOR A

HEATING, VENTILATING, AIR-CONDITIONING OR REFRIGERATION PERMIT

BUILDING SECTION, PUBLIC WORKS DIVISION
CITY OF GLENDALE, CALIFORNIA

CONTRACTOR: Ahel Inc	STATE LIC. NO. 221472
MAILING ADDRESS: 2820 San Fernando	TEL. NO. 245-7225
OWNER: David Almeli	CITY BUS. LIC. 2288
MAILING ADDRESS	TEL. NO. 242-3181

22454 MAY 29 67 PB 5.00

CK. MO. CASH NOTE: WHEN PROPERLY VALIDATED IN THIS SPACE THIS FORM CONSTITUTES A PERMIT TO DO THE WORK DESCRIBED HEREON.

DESCRIPTION OF BLDG.

NEW ☐ ADD'N ☐ ALTER. ☐ REPLACE ☐

FEE COMPUTATION

QUAN.	ITEM	UNIT COST	FEE
4	GAS SYSTEMS:		
	EVAPORATIVE COOLERS		
	VENTILATING SYSTEMS		
	REFRIGERATION SYSTEMS ALTERED, REPLACED, RELOCATED		
	AIR-CONDITIONING SYSTEMS ALTERED, REPLACED, RELOCATED		

SUB TOTAL →

HEATING APPLIANCES

(INSTALLED, ALTERED, REPLACED OR RELOCATED) @ _____ EACH

TYPE	B.T.U.	FEE
2 - Suspended Units	250M	4.00

AIR CONDITIONING OR REFRIGERATION SYSTEMS INSTALLED

QUANTITY	OVER	INCL.	ACTUAL TONS	UNIT COST	FEE
	0	20		@ EA.	
	20	50		@ "	
	50	UP		@ "	
AIR CIRCULATING OUTLETS OR INLETS				@ "	

I have carefully read and examined the above application and know the same to be true and correct. All provisions of Laws and Ordinances covering this type of construction will be complied with whether specified herein or not. No person shall be employed in violation of the Labor Code of the State of California.

PERMIT FEE	1.00
INVESTIGATION FEE	
TOTAL FEE	5.00

J. Bolchmann
SIGNATURE OF CONTRACTOR OR AUTHORIZED AGENT

FORM B-55 **PERMANENT**

INSPECTION RECORD

ITEM	INSPECTOR	DATE
GROUND WORK		
GAS		
ROUGH HEATING		
ROUGH REFRIG. OR AIR COND.		
DUCTS		
FINAL HEATING	JOR	6-7-67
FINAL REFRIG. OR AIR COND.		

CORRECTIONS & PARTIAL INSPECTIONS

JOB ADDRESS

5426 San Fernando Rd. Glen
NUMBER STREET

APPLICATION FOR A

LATHING/PLASTERING PERMIT
OR
ROOFING PERMIT

BUILDING SECTION, PUBLIC WORKS DIVISION
CITY OF GLENDALE, CALIFORNIA

CONTRACTOR Lin J. Brose Drywall	STATE LIC. NO 221570
MAILING ADDRESS P.O. Box 3252 - Van Nuys	TEL. NO. 782-1053
OWNER P.R.C.	TEL. NO. —
MAILING ADDRESS 5426 San Fernando Rd. Glen	

DESCRIPTION OF WORK

☐ NEW BLDG. ☐ ALTER. ☑ ADD'N. ☐ REPAIR

PRESENT USE	PROPOSED USE

ROOFING DETAILS

TYPE OF ROOFING _____ NO. OF SQUARES _____

DESCRIPTION _____

(INCLUDE WEIGHTS, NO. OF LAYERS, TYPE OF SHINGLES, ROCK, ETC.)

VALUATION (INCLUDE ALL LABOR AND MATERIAL) $ _____ FEE _____

LATHING & PLASTERING DETAILS

_____ YDS. EXTER. LATH

_____ YDS. EXTER. PLASTER

_____ YDS. INTER. LATH

_____ YDS. INTER. PLASTER

500 YDS. INTER. DRYWALL 5.00

COMBINED LATHING & PLASTERING PERMIT ($4.00)

OR

SEPARATE LATHING OR PLASTERING PERMIT ($2.00) 2.00

TOTAL FEE 7.00

INFORMATION PROVIDED BY BUILDING SECTION			
USE ZONE	FIRE ZONE	OCCUPANCY	SEC. SH.

I have read and examined the above application and know the same to be true and correct. All provisions of Laws and Ordinances covering building construction will be complied with whether specified herein or not. No person shall be employed in violation of the Labor Code of the State of California.

Raymond Lint
SIGNATURE OF CONTRACTOR OR AUTHORIZED AGENT

PERMANENT

FORM B-54

7.00 - 74126 SEP 21 66 LP

CK MO. CASH NOTE: WHEN PROPERLY VALIDATED IN THIS SPACE, THIS FORM CONSTITUTES A PERMIT TO DO WORK DESCRIBED HEREIN.

INSPECTION RECORD

ITEM	INSPECTOR	DATE
LATHING		
DRYWALL		
EXTERIOR SCRATCH		
INTERIOR BROWN		
EXTERIOR BROWN		
INTERIOR FINISH		
SHEATHING (COMMERCIAL)		
FINAL	EB	9-30-66

PARTIAL OR MISC. INSPECTIONS

D.W. nailing — (except bathrooms)	EB	9-21-66

JOB ADDRESS

5426 SAN FERNANDO RD.

NUMBER STREET

APPLICATION FOR A

BUILDING PERMIT

BUILDING SECTION, PUBLIC WORKS DIVISION
CITY OF GLENDALE, CALIFORNIA

CONTRACTOR DAVID D. DEMSKI	STATE LIC. NO. 133287
MAILING ADDRESS 1612 VICTORY BLVD.	TEL. NO. 242-3181
☐ ARCH. ☐ ENGR.	STATE LIC. NO.
MAILING ADDRESS	TEL. NO.
OWNER PRODUCTS RES. & CHEM. CORP.	TEL. NO.
MAILING ADDRESS 5426 SAN FERNANDO RD. GLEN.	

DESCRIPTION OF WORK

NEW ☐ ADD'N ☐ ALTER. ☑ REPAIR ☐ DEMOLISH ☑

FLOOR AREA (SQ. FT.) 1000	NO. OF STORIES	NO. OF DWELLING UNITS NONE
PRESENT BLDG. USE STORAGE	PROPOSED BLDG. USE STORAGE	

DESCRIBE WORK TO BE DONE ~~[illegible]~~, ALTER OF EXISTING & MASONRY WALL.

NOTE! PROVIDE PLOT PLAN ON BACK SIDE OF ORIGINAL COPY ONLY

EXTERIOR WALL MATERIAL MASONRY (CONC. BLK)	ROOF FRAMING MATERIAL W. STEEL CANOPY
PARTITIONING MATERIAL WD. STUDS & DRYWALL	ROOF COVERING MATERIAL
LOT WIDTH ____ LOT DEPTH ____	NO. OF EXISTING BLDGS. ON LOT 6

VALUATION NOTE: Include Labor, Mat., Wiring, Plumb., Heat, Etc. $15,000.00

INFORMATION PROVIDED BY BLDG. SECTION

LOT NO. 31 BLOCK NO. ____ TRACT 3784

USE ZONE M-2	FIRE ZONE 2	OCCUPANCY F2	SEC. SH. 20

REQ'D SET BACKS	FRONT	RIGHT SIDE	LEFT SIDE	REAR
		EXISTING		

TYPE OF CONSTR. II-N SPECIAL CASE NO. ____ GRADE ____

Approval & Information by Others
CITY ENGINEER
DIST. FACE OF CURB TO P.L. 10 FT. SEWER YES NO DRIVE OVER ____ EASEMENT ____

PUBLIC SERVICE	PLANNING
WATER ____ ELECTRIC ____	
P.C. FEE 24.00 PERMIT FEE 48.00	PERM. PLAN APPROVED ☑ WITHOUT PLAN ☐ CHECKER'S APPROVAL [illegible]

I have carefully read and examined the above application and find the same to be true and correct. All provisions of the Laws and Ordinances governing building construction will be complied with whether specified herein or not. No person shall be employed in violation of the Labor Code of the State of California. I agree not to occupy or allow occupancy of any building authorized by this permit until final building inspection has been received.

William N. Brunner
SIGNATURE OF OWNER OR AUTHORIZED AGENT

FORM B-51 PERMANENT

CK. CASH M.O. PLAN CHECK VALIDATION 12365 AUG 2 66 PC 24.00

CK. CASH M.O. NOTE: WHEN PROPERLY VALIDATED IN THIS SPACE, THIS FORM CONSTITUTES A BUILDING PERMIT TO DO THE WORK PRESCRIBED HEREIN. 12477 AUG 4 66 AL 48.00

INSPECTION RECORD

ITEM (SET BACKS: FRONT / R. SIDE / L. SIDE / REAR; FIELD CHECK)	INSPECTOR	DATE
TRENCHES: WIDTH ____ DEPTH ____		
1st. FLOOR JOIST		
FRAMING	AWK	9/19/66
FINAL	AWK	12/22/66
PARTIAL OR MISC. INSPECTIONS		
4' Lift on front wall	AWK	8/20/66
8' Lift OK	AWK	8/24/66
stucco frame @ openings	RJ	9/2/66
Tag Frame Plan not		
Ledgeable	AWK	9/15/66
In progress	AWK	10/10/66

NOTE: LOCATE ALL STRUCTURES ON LOT, MAKE BOTTOM OF PAGE THE STREET FRONTAGE.

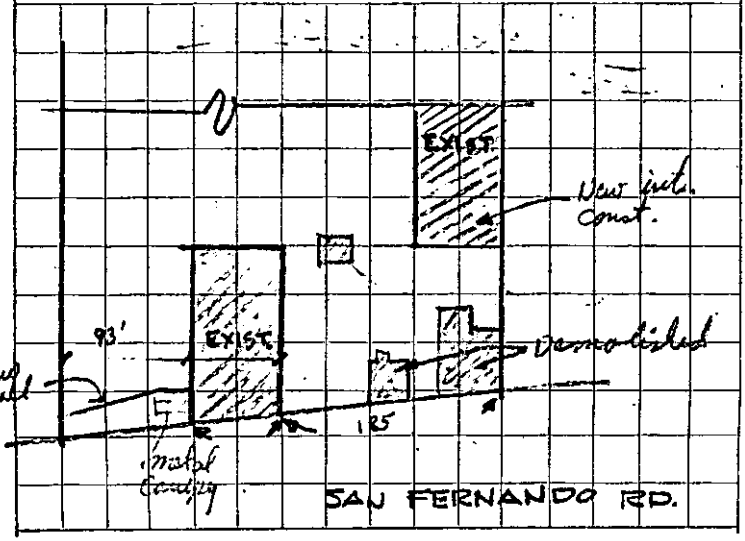

JOB ADDRESS

5420 San Fernando Rd. West

NUMBER STREET

APPLICATION FOR A

HEATING, VENTILATING, AIR-CONDITIONING OR REFRIGERATION PERMIT

BUILDING SECTION, PUBLIC WORKS DIVISION
CITY OF GLENDALE, CALIFORNIA

CONTRACTOR: Schlom Htg. & A/c	STATE LIC. NO.: 139142
MAILING ADDRESS: 7255 Radford N.H.	TEL. NO.: 875-1280
OWNER: Frankson Ind. R.E.	CITY BUS. LIC.: 1494
MAILING ADDRESS: 119 So. Golden Mall	TEL. NO.: Vi-92463

DESCRIPTION OF BLDG.

NEW ☐ ADD'N ☐ ALTER. ☐ REPLACE ☐

FEE COMPUTATION

QUAN.	ITEM	UNIT COST	FEE
	GAS SYSTEMS:		
	EVAPORATIVE COOLERS		
	VENTILATING SYSTEMS		
	REFRIGERATION SYSTEMS ALTERED, REPLACED, RELOCATED		
	AIR-CONDITIONING SYSTEMS ALTERED, REPLACED, RELOCATED		

SUB TOTAL →

43852 JAN 20 69 PB 8.75

CK. MO. CASH

NOTE: WHEN PROPERLY VALIDATED IN THIS SPACE THIS FORM CONSTITUTES A PERMIT TO DO THE WORK DESCRIBED HEREON.

HEATING APPLIANCES

(INSTALLED, ALTERED, REPLACED OR RELOCATED) @ $2.00 EACH

TYPE	B.T.U.	FEE
1 G/S FAU	80M	2.00

AIR CONDITIONING OR REFRIGERATION SYSTEMS INSTALLED

QUANTITY	OVER	INCL.	ACTUAL TONS	UNIT COST	FEE
1	0	20	2½	@ 4.00 EA.	$4.00
	20	50		@ "	
	50	UP		@ "	

AIR CIRCULATING OUTLETS OR INLETS 7 @ 25¢ " 1.75

I have carefully read and examined the above application and know the same to be true and correct. All provisions of Laws and Ordinances covering this type of construction will be complied with whether specified herein or not. No person shall be employed in violation of the Labor Code of the State of California.

PERMIT FEE	1.00
INVESTIGATION FEE	
TOTAL FEE	8.75

SIGNATURE OF CONTRACTOR OR AUTHORIZED AGENT

FORM B-56

PERMANENT

INSPECTION RECORD

ITEM	INSPECTOR	DATE
GROUND WORK		
GAS		
ROUGH HEATING		
ROUGH REFRIG. OR AIR COND.		
DUCTS		
FINAL HEATING	CLB	1-22-69
FINAL REFRIG. OR AIR COND.	CLB	1-22-69

CORRECTIONS & PARTIAL INSPECTIONS

JOB ADDRESS

5426 SAN FERNANDO RD.
NUMBER STREET

APPLICATION FOR A

PLUMBING PERMIT

BUILDING SECTION, PUBLIC WORKS DIVISION
CITY OF GLENDALE, CALIFORNIA

CONTRACTOR: PODS PLUMBING
STATE LIC. NO.: 280159
MAILING ADDRESS: 10373 FOOTHILL BLVD
CITY LIC. NO.: 804
TEL. NO.: 8999891
LAKE VIEW TERRACE
OWNER: PRODUCTS RESEARCH & CHEMICAL
TEL. NO.:
MAILING ADDRESS: SOMERS JOB
PROPOSED USE:
USE ZONE:

FEE COMPUTATION

	BATHTUBS		CLOTHES WASHERS
	SHOWERS		SHOWER PANS
2	WATER CLOSETS		DRINKING FOUNTAINS
2	LAVATORIES	1	URINALS
	SINKS, KITCHEN, BAR FLOOR, SERVICE		SAND TRAPS
	LAUNDRY TRAYS		CLARIFIERS
	DISHWASHERS		GREASE TRAPS
	GARBAGE DISPOSALS (IN EXISTING SINKS)		WATER SOFTENERS
1	WATER HEATERS AND OR VENTS		

TOTAL NO. OF ABOVE FIXTURES: 6 @ 1.50 EA. 9.00

LAWN SPRINKLER SYSTEMS: 0-5 VALVES @ 2.00 - 6-12 VALVES @ 3.00 - OVER 12 VALVES @ 4.00

BACK FLOW DEVICES: 0.5 DEVICES @ 2.00 ADD. DEVICES @ 25¢ EA.

SWIMMING POOL PIPING SYSTEM @ 5.00

WATER SYSTEMS, WITHOUT FIXTURES @ 1.00

1 GAS SYSTEMS: 0-5 OUTLETS @ 1.00 ADD. OUTLETS @ 20¢ EA. 1.50

BOILERS STEAM OR HOT WATER @ 2.00

TEMP. AND/OR PRESS RELIEF VALVES OR HI-TEMP LIMIT DEVICES @ 1.00

SEWER CONNECTIONS @ 3.00

SEWER CAP OR CESSPOOL FILL @ 1.00

SEPTIC TANK, SEEPAGE PIT AND/OR DRAIN FIELD @ 3.00

MISCELLANEOUS

I have carefully read and examined the above application and know the same to be true and correct. All provisions of Laws and Ordinances covering this type of construction will be complied with whether specified herein or not. No person shall be employed in violation of the Labor Code of the State of California.

PERMIT FEE 2.00
INVESTIGATION FEE
TOTAL FEE 12.50

Zbigniew R. Podsadecki
SIGNATURE OF CONTRACTOR OR AUTHORIZED AGENT

FORM 8-52

PERMANENT

1 3 5 4 3 SEP 1 66 PB 1 2 5 0

CK. NO. CASH

NOTE: WHEN PROPERLY VALIDATED IN THIS SPACE, THIS FORM CONSTITUTES A PLUMBING PERMIT TO DO THE WORK DESCRIBED HEREON.

INSPECTION RECORD

BASIC INSPECTIONS

ITEM	INSPECTOR	DATE
GROUND WORK	D.H	9-1-66
ROUGH GAS & PL'B'G	D.H	9-12-66
SEWER, SEPTIC TANK		
SEEPAGE PIT, DRAINFIELD		
FINAL GAS	D.H.	10-13-66
FINAL PLUMBING	D.H	10-13-66

PARTIAL OR MISC. INSPECTIONS

UNSUCCESSFUL TRIPS

NO BLDG CARD D.H 9-12-66
COULD NOT FIND BLDG CARD D.H 10-13-66

5426 SAN FERNANDO RD.

CONTRACTOR COMMERCIAL REFRIGERATION CO	TEL. NO. 222-9171
MAILING ADDRESS 1700 N SOTO ST, LA 33	STATE LIC. NO. SC 92164
OWNER PRODUCTS RESEARCH	CITY LIC. NO. 2790
MAILING ADDRESS ABOVE	TEL. NO.

DESCRIPTION OF WORK

☐ NEW BLDG. ☒ EXIST. BLDG. ☐ NO SERV. CHANGE ☐ RECONNECT OR RESEAL

FEE COMPUTATION

NOTE! TOTALS SHOWN BELOW MUST BE SUBMITTED IN DIAGRAM ON SEPARATE WORK SHEET PROVIDED FOR THIS PURPOSE.

BRANCH CIRCUITS

FIRST TEN _____

ELEVEN TO FORTY _____

ADDITIONAL _____ FEE .....

MOTORS 1 WELDER _____

TRANSFORMERS _____ RANGE _____

HEATING APPL. _____ DRYER _____

WATER HTR. _____ MISC. EQ. or APPL. _____

QUAN.	HP - KW - KVA OVER	HP - KW - KVA INCL.	HP - KW - KVA ACTUAL	PHASE 1	PHASE 3	UNIT COST	FEE
	0	1					
	1	5					
1	5	20	10		3		4.00
	20						

_____ ADDING OUTLETS _____

_____ CELLULAR FLOOR RACEWAY @ _____ PER 100 FT. _____

_____ DISTRIBUTION PANEL, OVERCURRENT DEVICE @ _____ ea. _____

_____ SWITCHBOARD – VOLTAGE _____

_____ SERVICE –VOLTAGE _____, AMPERAGE _____

_____ TEMP. SERVICE OR TEMP. LIGHTING _____

_____ PRIVATE SWIMMING POOL _____

_____ MISCELLANEOUS _____

I have carefully read and examined the above application and know the same to be true and correct. All provisions of the Laws and Ordinances governing this type of construction will be complied with whether mentioned herein or not. No person shall be employed in violation of the Labor Code of the State of California.

PERMIT FEE @	4.00
INVESTIGATION FEE	
TOTAL FEE	8.00

SIGNATURE OF CONTRACTOR OR AUTHORIZED AGENT

FORM B-53

CK. MO. CASH NOTE: WHEN PROPERLY VALIDATED IN THIS SPACE, THIS FORM CONSTITUTES AN ELECTRIC PERMIT TO DO THE WORK DESCRIBED HEREON.

745 14 SEP 30 71 EL

8.00

INSPECTION RECORD
BASIC INSPECTIONS

ITEM	INSPECTOR	DATE
GROUND WORK		
ROUGH		
FIXTURES		4/20/72
RELEASE TO PUBLIC SERVICE		
FINAL		

PARTIAL OR MISC. INSPECTIONS

JOB ADDRESS

5426 San Fernando Rd.

NUMBER STREET

APPLICATION FOR A

HEATING, VENTILATING, AIR-CONDITIONING OR REFRIGERATION PERMIT

BUILDING SECTION, PUBLIC WORKS DIVISION
CITY OF GLENDALE, CALIFORNIA

CONTRACTOR B&B Heat. + A/C	STATE LIC. NO. 220548
MAILING ADDRESS 441 W. Acacia	TEL. NO. CI-24632
OWNER Product Reserch	CITY BUS. LIC. 895
MAILING ADDRESS 5426 San Fernando Rd	TEL. NO. 245-1184

DESCRIPTION OF BLDG.

NEW ☐ ADD'N ☐ ALTER. ☐ REPLACE ☐

FEE COMPUTATION

QUAN.	ITEM	UNIT COST	FEE
	GAS SYSTEMS:		
8	EVAPORATIVE COOLERS	2	16.00
	VENTILATING SYSTEMS		
	REFRIGERATION SYSTEMS ALTERED, REPLACED, RELOCATED		
	AIR-CONDITIONING SYSTEMS ALTERED, REPLACED, RELOCATED		

SUB TOTAL → 16 00

CK. NO. 27359 CASH OCT 3 67 PB 17.00

NOTE: WHEN PROPERLY VALIDATED IN THIS SPACE THIS FORM CONSTITUTES A PERMIT TO DO THE WORK DESCRIBED HEREON.

HEATING APPLIANCES

(INSTALLED, ALTERED, REPLACED OR RELOCATED) @ _____ EACH

TYPE	B.T.U.	FEE

AIR CONDITIONING OR REFRIGERATION SYSTEMS INSTALLED

QUANTITY	OVER	INCL.	ACTUAL TONS	UNIT COST	FEE
	0	20		@ EA.	
	20	50		@ "	
	50	UP		@ "	
AIR CIRCULATING OUTLETS OR INLETS				@ "	

I have carefully read and examined the above application and know the same to be true and correct. All provisions of Laws and Ordinances covering this type of construction will be complied with whether specified herein or not. No person shall be employed in violation of the Labor Code of the State of California.

PERMIT FEE	1.00
INVESTIGATION FEE	
TOTAL FEE	17 00

Robert H. Garcia

SIGNATURE OF CONTRACTOR OR AUTHORIZED AGENT

FORM B-55 **PERMANENT**

INSPECTION RECORD

ITEM	INSPECTOR	DATE
GROUND WORK		
GAS		
ROUGH HEATING		
ROUGH REFRIG. OR AIR COND.		
DUCTS		
FINAL HEATING		
FINAL REFRIG. OR AIR COND.	GR	10-3-67

CORRECTIONS & PARTIAL INSPECTIONS

5426 San Fernando Road

MAINTENANCE

CONTRACTOR: Gerald W. Carson | TEL. NO.:

MAILING ADDRESS: | STATE LIC. NO.:

OWNER: Products Research | CITY LIC. NO.: 574

MAILING ADDRESS: | TEL. NO.:

DESCRIPTION OF WORK

☐ NEW BLDG. ☐ EXIST. BLDG. ☐ NO SERV. CHANGE ☐ RECONNECT OR RESEAL

FEE COMPUTATION

NOTE! TOTALS SHOWN BELOW MUST BE SUBMITTED IN DIAGRAM ON SEPARATE WORK SHEET PROVIDED FOR THIS PURPOSE.

BRANCH CIRCUITS

FIRST TEN _____

ELEVEN TO FORTY _____

ADDITIONAL _____ **FEE** .....

MOTORS _____ WELDER _____

TRANSFORMERS _____ RANGE _____

HEATING APPL. _____ DRYER _____

WATER HTR. _____ MISC. EQ. or APPL. _____

QUAN.	HP - KW - KVA OVER	HP - KW - KVA INCL.	HP - KW - KVA ACTUAL	PHASE 1	PHASE 3	UNIT COST	FEE
	0	1					
	1	5					
	5	20					
	20						

April 1970

_____ ADDING OUTLETS _____ _____

_____ CELLULAR FLOOR RACEWAY @ _____ PER 100 FT. _____ _____

_____ DISTRIBUTION PANEL, OVERCURRENT DEVICE @ _____ ea. _____

_____ SWITCHBOARD – VOLTAGE _____ _____

_____ SERVICE –VOLTAGE _____ . AMPERAGE _____ _____

_____ TEMP. SERVICE OR TEMP. LIGHTING _____

_____ PRIVATE SWIMMING POOL _____ _____

_____ MISCELLANEOUS _____ _____

NO WORK DONE

I have carefully read and examined the above application and know the same to be true and correct. All provisions of the Laws and Ordinances governing this type of construction will be complied with whether mentioned herein or not. No person shall be employed in violation of the Labor Code of the State of California.

~~PERMIT FEE~~ @

~~INVESTIGATION FEE~~

TOTAL FEE

SIGNATURE OF CONTRACTOR OR AUTHORIZED AGENT

FORM B-53

CK., MO., CASH NOTE: WHEN PROPERLY VALIDATED IN THIS SPACE, THIS FORM CONSTITUTES AN ELECTRIC PERMIT TO DO THE WORK DESCRIBED HEREON.

INSPECTION RECORD
BASIC INSPECTIONS

ITEM	INSPECTOR	DATE
GROUND WORK		
ROUGH		
FIXTURES		
RELEASE TO PUBLIC SERVICE		
FINAL		

PARTIAL OR MISC. INSPECTIONS

JOB ADDRESS

5426 SAN FERNANDO RD
NUMBER STREET

APPLICATION FOR A

HEATING, VENTILATING, AIR-CONDITIONING OR REFRIGERATION PERMIT W/011638

BUILDING SECTION, PUBLIC WORKS DIVISION
CITY OF GLENDALE, CALIFORNIA

CONTRACTOR COMMERCIAL REFRIGERATION	STATE LIC. NO. 92164
MAILING ADDRESS 1700 N SOTO ST. LA 33	TEL. NO. 222-9171
OWNER PRODUCTS RESEARCH	CITY BUS. LIC. 2790
MAILING ADDRESS ABOVE	TEL. NO.

DESCRIPTION OF BLDG.

NEW ☒ ADD'N ☐ ALTER. ☐ REPLACE ☐

FEE COMPUTATION

QUAN.	ITEM	UNIT COST	FEE
	GAS SYSTEMS:		
	EVAPORATIVE COOLERS		
	VENTILATING SYSTEMS		
	REFRIGERATION SYSTEMS ALTERED, REPLACED, RELOCATED		
	AIR-CONDITIONING SYSTEMS ALTERED, REPLACED, RELOCATED		

SUB TOTAL →

7437 SEP 24 71 PB 5.00

CK. MO. CASH

NOTE: WHEN PROPERLY VALIDATED IN THIS SPACE THIS FORM CONSTITUTES A PERMIT TO DO THE WORK DESCRIBED HEREON.

HEATING APPLIANCES

(INSTALLED, ALTERED, REPLACED OR RELOCATED) @ _____ EACH

TYPE	B.T.U.	FEE

AIR CONDITIONING OR REFRIGERATION SYSTEMS INSTALLED

QUANTITY	OVER	INCL.	ACTUAL TONS	UNIT COST	FEE
1	0	20	5	@ 4.00 EA.	4.00
	20	50		@ "	
	50	UP		@ "	
AIR CIRCULATING OUTLETS OR INLETS				@ "	

I have carefully read and examined the above application and know the same to be true and correct. All provisions of Laws and Ordinances covering this type of construction will be complied with whether specified herein or not. No person shall be employed in violation of the Labor Code of the State of California.

PERMIT FEE	1.00
INVESTIGATION FEE	
TOTAL FEE	5.00

SIGNATURE OF CONTRACTOR OR AUTHORIZED AGENT

FORM B-55

PERMANENT

INSPECTION RECORD

ITEM	INSPECTOR	DATE
GROUND WORK	—	—
GAS	—	—
ROUGH HEATING	—	—
ROUGH REFRIG. OR AIR COND.	CLB	11-3-71
DUCTS	—	—
FINAL HEATING	—	—
FINAL REFRIG. OR AIR COND.	CLB	11-3-71

CORRECTIONS & PARTIAL INSPECTIONS

Unit Failed, 3 wks. Bk to
installer For Repairs
CLB 11-3-71

JOB ADDRESS

5426 San Fernando Rd.

NUMBER STREET

APPLICATION FOR A

LATHING/PLASTERING PERMIT
OR
ROOFING PERMIT

BUILDING SECTION, PUBLIC WORKS DIVISION
CITY OF GLENDALE, CALIFORNIA

CONTRACTOR Ray Russ	STATE LIC. NO 114681
MAILING ADDRESS 1151 Lennrose	TEL. NO. 968-1763
OWNER Products Research	TEL. NO.
MAILING ADDRESS 5426 San Fernando Rd.	

DESCRIPTION OF WORK

☑ NEW BLDG. ☐ ALTER. ☐ ADD'N. ☐ REPAIR

PRESENT USE	PROPOSED USE

ROOFING DETAILS

TYPE OF ROOFING _____ NO. OF SQUARES _____

DESCRIPTION _____

(INCLUDE WEIGHTS, NO. OF LAYERS, TYPE OF SHINGLES, ROCK, ETC.)

VALUATION (INCLUDE ALL LABOR AND MATERIAL) $ _____ FEE _____

LATHING & PLASTERING DETAILS

_____ YDS. EXTER. LATH _____

_____ YDS. EXTER. PLASTER _____

24 YDS. INTER. LATH 24

24 YDS. INTER. PLASTER 24

_____ YDS. INTER. DRYWALL _____

COMBINED LATHING & PLASTERING PERMIT ($4.00) 4.00

OR

SEPARATE LATHING OR PLASTERING PERMIT ($2.00) _____

TOTAL FEE 448

INFORMATION PROVIDED BY BUILDING SECTION			
USE ZONE C5	FIRE ZONE	OCCUPANCY	SEC. SH.

I have read and examined the above application and know the same to be true and correct. All provisions of Laws and Ordinances covering building construction will be complied with whether specified herein or not. No person shall be employed in violation of the Labor Code of the State of California.

Ray Russ

SIGNATURE OF CONTRACTOR OR AUTHORIZED AGENT

PERMANENT

FORM B-54

CK. MO. CASH 1465 SEP 29 66 LP 448

NOTE: WHEN PROPERLY VALIDATED IN THIS SPACE, THIS FORM CONSTITUTES A PERMIT TO DO WORK DESCRIBED HEREIN.

INSPECTION RECORD

ITEM	INSPECTOR	DATE
LATHING	EB	9-29-66
DRYWALL		
EXTERIOR SCRATCH		
INTERIOR BROWN	EB	9-30-66
EXTERIOR BROWN		
INTERIOR FINISH	EB	10-3-66
SHEATHING (COMMERCIAL)		
FINAL	EB	11-22-66

PARTIAL OR MISC. INSPECTIONS

JOB ADDRESS

5426 San Fernando Rd.

NUMBER STREET

APPLICATION FOR A

HEATING, VENTILATING, AIR-CONDITIONING OR REFRIGERATION PERMIT

BUILDING SECTION, PUBLIC WORKS DIVISION

CITY OF GLENDALE, CALIFORNIA

CONTRACTOR B&B Heating & A/C	STATE LIC. NO. 190517
MAILING ADDRESS 441 W. Acacia St.	TEL. NO. CI-63253
OWNER Products Research Co.	CITY BUS. LIC. 563
MAILING ADDRESS 5427 San Fernando Rd.	TEL. NO.

DESCRIPTION OF WORK

☐ HEATING ☒ AIR CONDITIONING USE ZONE

☐ REFRIGERATION ☐ VENTILATION

FEE COMPUTATION

GAS SYSTEMS: 0-5 OUTLETS @ $1.00 ADD. DEVICES @ 20¢ _____

_____ REFRIGERATION SYSTEMS, INSTALLED, REPLACED, REPAIRED OR RELOCATED @ $1.50 ea. _____

_____ EVAPORATIVE COOLERS OR VENTILATING SYSTEMS @ $1.50 each _____

SUB TOTAL →

HEATING APPLIANCES (INCL. VENTS) @ $1.50 EACH
(INSTALLED, ALTERED, REPLACED, REPAIRED OR RELOCATED) _____

TYPE	B.T.U.	FEE

2 CIRCULATING AIR OUTLETS OR INLETS @ 25¢ EACH .50

REFRIGERANT COMPRESSORS (INSTALLED OR REPLACED)

QUANTITY	OVER	INCL.	ACTUAL H.P.	RATE	FEE
1	0	20		@ 4.00 EACH	4.00
	20	50		@ 7.50 "	
	50	UP		@ 20.00 "	

I have carefully read and examined the above application and know the same to be true and correct. All provisions of Laws and Ordinances covering this type of construction will be complied with whether specified herein or not. No person shall be employed in violation of the Labor Code of the State of California.

PERMIT FEE 1.00

INVESTIGATION FEE

TOTAL FEE 5.50

S. M. Mehrn

SIGNATURE OF CONTRACTOR OR AUTHORIZED AGENT

FORM B-55 ®

PERMANENT

550

63679 OCT 1 63 PB

CK. MO. CASH

NOTE: WHEN PROPERLY VALIDATED IN THIS SPACE THIS FORM CONSTITUTES A PERMIT TO DO THE WORK DESCRIBED HEREON.

INSPECTION RECORD

ITEM	INSPECTOR	DATE
ROUGH HEATING		
ROUGH REFRIG. OR AIR COND.		
DUCTS		
FINAL HEATING		
FINAL REFRIG. OR AIR COND.	JR	10-7-63

PARTIAL OR MISC. INSPECTIONS

Jerry Carson		

UNSUCCESSFUL TRIPS

JOB ADDRESS 26 | JERRY CARSON

54~~54~~ SAN FERNANDO RD 247

NUMBER STREET

APPLICATION FOR A

BUILDING PERMIT

BUILDING SECTION, PUBLIC WORKS DIVISION
CITY OF GLENDALE, CALIFORNIA

CONTRACTOR SOLAR CO | CITY LIC. NO.:

MAILING ADDRESS 3135 YERDUGO RD | TEL. NO. 257-8156

☐ ARCH. ☐ ENGR. R.W. HAUSSLER | STATE LIC. NO. 698

MAILING ADDRESS 3013 BURBANK BL | TEL. NO. TH-75107

OWNER PRODUCT RESEARCH | TEL. NO. 240-2060

MAILING ADDRESS 5454 SAN FERNANDO RD

CONSTRUCTION LENDER & BRANCH NONE

MAILING ADDRESS

DESCRIPTION OF WORK

NEW ☐ ADD'N ☐ ALTER. ☐ REPAIR ☐ DEMOLISH ☐

FLOOR AREA (SQ. FT.) | NO. OF STORIES | NO. OF DWELLING UNITS

PRESENT BLDG. USE MANUFACTURING | PROPOSED BLDG. USE SAME

DESCRIBE WORK TO BE DONE METAL CANOPY 20#L.

40'X17' 10' FROM PROPERTY LINE

LOT WIDTH ____ LOT DEPTH ____ | NO. OF EXISTING BLDGS. ON LOT ____

NOTE! PROVIDE PLOT PLAN ON BACK SIDE OF ORIGINAL COPY ONLY

VALUATION NOTE: Include Labor, Mat., Wiring, Plumb., Heat, Etc. $ 1450.00

MAP BK. 5638 PAGE 18 PARCEL # 1

LOT NO. ____ BLOCK NO. ____ TRACT Portion of West Glendale

USE ZONE	FIRE ZONE	OCCUPANCY	SEC. SH.
M2	2	F2	20

REQ'D SET BACKS	FRONT	RIGHT SIDE	LEFT SIDE	REAR
	—	10'	—	—

TYPE OF CONSTR. ____ SPECIAL CASE NO. ____ GRADE Drive in place

Approval & Information by Others
CITY ENGINEER

EASEMENT NONE IN ENGR.

DIST. FACE OF CURB TO P.L. 10 FT. SEWER YES NO ~~OVER~~ DRIVEWAY in place

PUBLIC SERVICE
WATER F.K. ELECTRIC DTO

PLANNING

P.C. FEE 7.50
PERMIT FEE 15.00

PERM. PLAN APPROVED W/OUT PLAN ☐ CHECKER'S APPROVAL F.K.

I have carefully read and examined the above application and find the same to be true and correct. All provisions of the Laws and Ordinances governing building construction will be complied with whether specified herein or not. No person shall be employed in violation of the Labor Code of the State of California. I agree not to occupy or allow occupancy of any building authorized by this permit until final building inspection has been received.

SIGNATURE OF OWNER OR AUTHORIZED AGENT

FORM B-51 (REV. 10/69) **PERMANENT**

CASH M.O. PLAN CHECK VALIDATION 7.50 - 70416 JUN 27 1 PM

NOTE: WHEN PROPERLY VALIDATED IN THIS SPACE, THIS FORM CONSTITUTES A BUILDING PERMIT TO DO THE WORK PRESCRIBED HEREIN. CASH M.O. 15.00 - 70417 JUN 27 1 AM

INSPECTION RECORD

ITEM	INSPECTOR	DATE
SET BACKS: FRONT / L. SIDE / R. SIDE / REAR — FIELD CHECK		
TRENCHES: WIDTH ____ DEPTH EXIST		
1st. FLOOR JOIST: SLAB ____		
FRAMING ____	[illegible]	8-17-71
FINAL ____	[illegible]	8-17-71

PARTIAL OR MISC. INSPECTIONS

Not Started	[illegible]	7-14-71

NOTE: LOCATE ALL STRUCTURES ON LOT, MAKE BOTTOM OF PAGE THE STREET FRONTAGE.

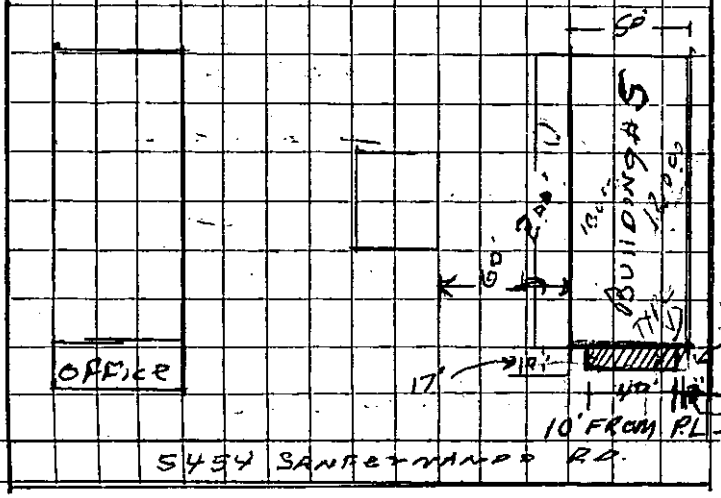

JOB ADDRESS

5426 SAN FERNANDO RD

NUMBER STREET

APPLICATION FOR A

BUILDING PERMIT

BUILDING SECTION, PUBLIC WORKS DIVISION
CITY OF GLENDALE, CALIFORNIA

CONTRACTOR NILSEN FIRE PROTECTION	STATE LIC. NO. 151487
MAILING ADDRESS 718 N. FAIR OAKS AVE. PASADENA	TEL. NO. MU-14760
☐ ARCH. ☐ ENGR.	STATE LIC. NO.
MAILING ADDRESS	TEL. NO.
OWNER KALISH CONSTRUCTION	TEL. NO.
MAILING ADDRESS	

DESCRIPTION OF WORK

NEW ☑ ADD'N ☐ ALTER. ☐ REPAIR ☐ DEMOLISH ☐

FLOOR AREA (SQ. FT.)	NO. OF STORIES	NO. OF DWELLING UNITS
PRESENT BLDG. USE	PROPOSED BLDG. USE	

DESCRIBE WORK TO BE DONE AUTOMATIC FIRE SPRINKLER SYSTEM

NOTE! PROVIDE PLOT PLAN ON BACK SIDE OF ORIGINAL COPY ONLY

EXTERIOR WALL MATERIAL	ROOF FRAMING MATERIAL
PARTITIONING MATERIAL	ROOF COVERING MATERIAL
LOT WIDTH ____ LOT DEPTH ____	NO. OF EXISTING BLDGS. ON LOT ____

VALUATION NOTE: Include Labor, Mat., Wiring, Plumb., Heat, Etc. $7900 00

INFORMATION PROVIDED BY BLDG. SECTION

LOT NO. 31 BLOCK NO. ____ TRACT Portion 13784

USE ZONE M2	FIRE ZONE 2	OCCUPANCY E-2 & F2		SEC. SH. 20
REQ'D SET BACKS	FRONT	RIGHT SIDE	LEFT SIDE	REAR
TYPE OF CONSTR. III-N	SPECIAL CASE NO. ____	GRADE ____		

Approval & Information by Others

CITY ENGINEER

EASEMENT

DIST. FACE OF CURB TO P.L. ____ FT. SEWER AVAILABLE ____ DRIVE OVER ____

PUBLIC SERVICE WATER ____ ELECTRIC ____	PLANNING
P.C. FEE 13.50 PERMIT FEE 27.00	PERM. PLAN APPROVED W/~~OUT~~ PLAN ☐ ☑ CHECKER'S APPROVAL J.G.G.

I have carefully read and examined the above application and find the same to be true and correct. All provisions of the Laws and Ordinances governing building construction will be complied with whether specified herein or not. No person shall be employed in violation of the Labor Code of the State of California. I agree not to occupy or allow occupancy of any building authorized by this permit until final building inspection has been received.

Nels M. Nilsen / Robert L Nell

SIGNATURE OF OWNER OR AUTHORIZED AGENT

FORM B-51 Ⓟ c

PERMANENT

51383 JAN 25 63 PC 13.50

CK. CASH M.O. PLAN CHECK VALIDATION

51384 JAN 25 63 AL 27.00

CK. CASH M.O. NOTE: WHEN PROPERLY VALIDATED IN THIS SPACE, THIS FORM CONSTITUTES A BUILDING PERMIT TO DO THE WORK PRESCRIBED HEREIN.

INSPECTION RECORD

BASIC INSPECTIONS

ITEM	INSPECTOR	DATE
TRENCHES: WIDTH _____ DEPTH _____		
1st. FLOOR JOIST		
FRAMING		
FINAL	RO	5-26-63

PARTIAL OR MISC. INSPECTIONS

UNSUCCESSFUL TRIPS

ITEM	INSP.	DATE	ITEM	INSP.	DATE

SET BACKS FIELD CHECK	FRONT	R. SIDE	L. SIDE	REAR	INSP.	DATE

TO APPLICANT: PLEASE DO NOT WRITE ABOVE THIS LINE

NOTE: LOCATE ALL STRUCTURES ON LOT, MAKE BOTTOM OF PAGE THE STREET FRONTAGE.

JOB ADDRESS

5426 San Fernando Rd.
NUMBER STREET

APPLICATION FOR A

LATHING/PLASTERING PERMIT
OR
ROOFING PERMIT

BUILDING SECTION, PUBLIC WORKS DIVISION
CITY OF GLENDALE, CALIFORNIA

CONTRACTOR Windsor Bros	STATE LIC. NO 209206
MAILING ADDRESS Box 6025 Glendale	TEL. NO. 245-2426
OWNER P.R.C. Corp.	TEL. NO. 849-3992
MAILING ADDRESS 2919 Empire Ave Burbank	CITY BUS. LIC. 6153

DESCRIPTION OF WORK

☐ NEW BLDG. ☐ ALTER. ☐ ADD'N. ☐ REPAIR

PRESENT USE	PROPOSED USE

ROOFING DETAILS

TYPE OF ROOFING Cargo NO. OF SQUARES Approx 120

DESCRIPTION 1-15#30-3 Ply & Rock
Bldg #4 & 4A Reroofing
(INCLUDE WEIGHTS, NO. OF LAYERS, TYPE OF SHINGLES, ROCK, ETC.)

VALUATION (INCLUDE ALL LABOR AND MATERIAL) $ 6300.00 FEE 40.50

LATHING & PLASTERING DETAILS

_____ YDS. EXTER. LATH.....

_____ YDS. EXTER. PLASTER.....

_____ YDS. INTER. LATH.....

_____ YDS. INTER. PLASTER.....

_____ YDS. INTER. DRYWALL.....

COMBINED LATHING & PLASTERING PERMIT ($4.00).....

LATHING, PLASTERING OR DRYWALL PERMIT ($2.00) EA. .....

TOTAL FEE _____

INFORMATION PROVIDED BY BUILDING SECTION			
USE ZONE M2	FIRE ZONE 2	OCCUPANCY	SEC. SH.

I have read and examined the above application and know the same to be true and correct. All provisions of Laws and Ordinances covering building construction will be complied with whether specified herein or not. No person shall be employed in violation of the Labor Code of the State of California.

Glenn E. Bender
SIGNATURE OF CONTRACTOR OR AUTHORIZED AGENT

PERMANENT

FORM B-54

02822 MAY 974 AL 4050

CK. MO. CASH NOTE: WHEN PROPERLY VALIDATED IN THIS SPACE, THIS FORM CONSTITUTES A PERMIT TO DO WORK DESCRIBED HEREIN.

INSPECTION RECORD

ITEM	INSPECTOR	DATE
INTERIOR LATHING		
EXTERIOR LATHING		
DRYWALL		
EXTERIOR SCRATCH		
INTERIOR SCRATCH		
INTERIOR BROWN		
EXTERIOR BROWN		
INTERIOR FINISH		
FINAL	R.D.	7-15-94

PARTIAL OR MISC. INSPECTIONS

JOB ADDRESS

5426 San Fernando Rd

NUMBER STREET

APPLICATION FOR A

PLUMBING PERMIT

BUILDING SECTION, PUBLIC WORKS DIVISION
CITY OF GLENDALE, CALIFORNIA

CONTRACTOR L & H Plumbing Co	STATE LIC. NO. 191241
MAILING ADDRESS 1006 Broadway	CITY LIC. NO. 1117
Sweetzer	TEL. NO. CL 55313
OWNER Same	TEL. NO.
MAILING ADDRESS	

PROPOSED USE _____ USE ZONE _____

FEE COMPUTATION

BATHTUBS	CLOTHES WASHERS
SHOWERS	SHOWER PANS
WATER CLOSETS	DRINKING FOUNTAINS
LAVATORIES	URINALS
SINKS, KITCHEN, BAR FLOOR, SERVICE	SAND TRAPS
LAUNDRY TRAYS	CLARIFIERS
DISHWASHERS	GREASE TRAPS
GARBAGE DISPOSALS (IN EXISTING SINKS)	WATER SOFTENERS
WATER HEATERS AND OR VENTS	

TOTAL NO. OF ABOVE FIXTURES : @ 1.00 EA.

LAWN SPRINKLER SYSTEMS: 0-5 VALVES @ 2.00 - 6-12 VALVES @ 3.00 - OVER 12 VALVES @ 4.00

BACK FLOW DEVICES: 0-5 DEVICES @ 2.00 ADD. DEVICES @ 25¢ EA.

SWIMMING POOL PIPING SYSTEM @ 5.00

WATER SYSTEMS, WITHOUT FIXTURES @ 1.00

1 GAS SYSTEMS: 0-5 OUTLETS @ 1.00 ADD. OUTLETS @ 20¢ EA. 1.00

BOILERS STEAM OR HOT WATER @ 2.00

TEMP. AND/OR PRESS RELIEF VALVES OR HI-TEMP LIMIT DEVICES @ 1.00

SEWER CONNECTIONS @ 3.00

SEWER CAP OR CESSPOOL FILL @ 1.00

SEPTIC TANK, SEEPAGE PIT AND/OR DRAIN FIELD @ 3.00

MISCELLANEOUS

I have carefully read and examined the above application and know the same to be true and correct. All provisions of Laws and Ordinances covering this type of construction will be complied with whether specified herein or not. No person shall be employed in violation of the Labor Code of the State of California.

PERMIT FEE	1.00
INVESTIGATION FEE	
TOTAL FEE	2.00

James A. Hendry

SIGNATURE OF CONTRACTOR OR AUTHORIZED AGENT

FORM B-52

PERMANENT

33085 JAN 17 62 PB 2.00

CK. MO. CASH

NOTE: WHEN PROPERLY VALIDATED IN THIS SPACE, THIS FORM CONSTITUTES A PLUMBING PERMIT TO DO THE WORK DESCRIBED HEREON.

INSPECTION RECORD

BASIC INSPECTIONS

ITEM	INSPECTOR	DATE
GROUND WORK		
ROUGH GAS & PL'B'G		
SEWER, SEPTIC TANK		
SEEPAGE PIT, DRAINFIELD		
FINAL GAS		
FINAL PLUMBING		

PARTIAL OR MISC. INSPECTIONS

UNSUCCESSFUL TRIPS

JOB ADDRESS

5426 San Fernando Rd.
NUMBER STREET

APPLICATION FOR A

HEATING, VENTILATING, AIR-CONDITIONING OR REFRIGERATION PERMIT

BUILDING SECTION, PUBLIC WORKS DIVISION
CITY OF GLENDALE, CALIFORNIA

CONTRACTOR: B&B Heating & A/C Co. STATE LICENSE NO.: 190517
MAILING ADDRESS: 4526 San Fernando Rd. TEL. NO.: CI-63253
OWNER: Products Research Co. TEL. NO.:
MAILING ADDRESS:

DESCRIPTION OF WORK

☐ HEATING ☐ AIR CONDITIONING
☒ REFRIGERATION ☐ VENTILATION
USE ZONE

FEE COMPUTATION

I REFRIGERATION SYSTEMS, INSTALLED, REPLACED, REPAIRED OR RELOCATED @ $1.50 ea.

EVAPORATIVE COOLERS OR VENTILATING SYSTEMS @ $1.50 each

SUB TOTAL → I.50

HEATING APPLIANCES (INCL. VENTS) @ $1.50 EACH
(INSTALLED, ALTERED, REPLACED, REPAIRED OR RELOCATED)

TYPE	B.T.U.	FEE
1 - Heat pump	22,500	1.50

3 CIRCULATING AIR OUTLETS OR INLETS @ 25¢ EACH .75

REFRIGERANT COMPRESSORS (INSTALLED OR REPLACED)

QUANTITY	OVER	INCL.	ACTUAL H.P.	RATE	FEE
1	0	20	2	@ 4.00 EACH	4.00
	20	50		@ 7.50 "	
	50	UP		@ 20.00 "	

I have carefully read and examined the above application and know the same to be true and correct. All provisions of Laws and Ordinances covering this type of construction will be complied with whether specified herein or not. No person shall be employed in violation of the Labor Code of the State of California.

PERMIT FEE 1.00
INVESTIGATION FEE 8.75
TOTAL FEE ~~7.25~~

8.75

07215 JUN 15 60 PB

NOTE: WHEN PROPERLY VALIDATED IN THIS SPACE THIS FORM CONSTITUTES A PERMIT TO DO THE WORK DESCRIBED HEREON.

MO. CASH

J M Meikm
SIGNATURE OF CONTRACTOR OR AUTHORIZED AGENT

FORM B-55 (P) E

PERMANENT

INSPECTION RECORD

ITEM	INSPECTOR	DATE
ROUGH HEATING	[illegible]	6-21-60
ROUGH REFRIG. OR AIR COND.		
DUCTS		
FINAL HEATING		
FINAL REFRIG. OR AIR COND.	[illegible]	6-24-60

PARTIAL OR MISC. INSPECTIONS

UNSUCCESSFUL TRIPS

JOB ADDRESS

5426 San Fernando Rd.

NUMBER STREET

APPLICATION FOR A

HEATING, VENTILATING, AIR-CONDITIONING OR REFRIGERATION PERMIT

BUILDING SECTION, PUBLIC WORKS DIVISION

CITY OF GLENDALE, CALIFORNIA

CONTRACTOR: B&B Heating & A/C Co. STATE LIC. NO. 190517

MAILING ADDRESS: 4526 San Fernando Rd TEL. NO. Cl-53253

OWNER: Products Research Co. TEL. NO.

MAILING ADDRESS: #986

10834 SEP 2 60 PB 8.50

CK. MO. CASH

NOTE: WHEN PROPERLY VALIDATED IN THIS SPACE THIS FORM CONSTITUTES A PERMIT TO DO THE WORK DESCRIBED HEREON.

DESCRIPTION OF WORK

☐ HEATING ☐ AIR CONDITIONING

☒ REFRIGERATION ☐ VENTILATION

USE ZONE

FEE COMPUTATION

1 REFRIGERATION SYSTEMS, INSTALLED, REPLACED, REPAIRED OR RELOCATED @ $1.50 ea.

_____ EVAPORATIVE COOLERS OR VENTILATING SYSTEMS @ $1.50 each

SUB TOTAL → 1.50

HEATING APPLIANCES (INCL. VENTS) @ $1.50 EACH
(INSTALLED, ALTERED, REPLACED, REPAIRED OR RELOCATED)

TYPE	B.T.U.	FEE
1-Heat Pump	22,500	1.50

2 CIRCULATING AIR OUTLETS OR INLETS @ 25¢ EACH .50

REFRIGERANT COMPRESSORS (INSTALLED OR REPLACED)

QUANTITY	OVER	INCL.	ACTUAL H.P.	RATE	FEE
1	0	20	2	@ 4.00 EACH	4.00
	20	50		@ 7.50 "	
	50	UP		@ 20.00 "	

I have carefully read and examined the above application and know the same to be true and correct. All provisions of Laws and Ordinances covering this type of construction will be complied with whether specified herein or not. No person shall be employed in violation of the Labor Code of the State of California.

PERMIT FEE 1.00

INVESTIGATION FEE

TOTAL FEE 8.50

S. M. Mihm

SIGNATURE OF CONTRACTOR OR AUTHORIZED AGENT

FORM B-55 (D)e

PERMANENT

INSPECTION RECORD

ITEM	INSPECTOR	DATE
ROUGH HEATING		
ROUGH REFRIG. OR AIR COND.		
DUCTS		
FINAL HEATING	RG	9-13-60
FINAL REFRIG. OR AIR COND.		

PARTIAL OR MISC. INSPECTIONS

UNSUCCESSFUL TRIPS

JOB ADDRESS

5426 San Fernando Rd.

NUMBER STREET

APPLICATION FOR A

HEATING, VENTILATING, AIR-CONDITIONING OR REFRIGERATION PERMIT

BUILDING SECTION, PUBLIC WORKS DIVISION

CITY OF GLENDALE, CALIFORNIA

CONTRACTOR D&B Heating & A/C	STATE LIC. NO. 190517
MAILING ADDRESS 4526 San Fernando Rd.	TEL. NO. CI-63253
OWNER	CITY BUS. LIC.
MAILING ADDRESS	TEL. NO.

DESCRIPTION OF WORK

☒ HEATING ☐ AIR CONDITIONING ☐ REFRIGERATION ☐ VENTILATION

USE ZONE

FEE COMPUTATION

GAS SYSTEMS: 0-5 OUTLETS @ $1.00 ADD. DEVICES @ 20¢

_____ REFRIGERATION SYSTEMS, INSTALLED, REPLACED, REPAIRED OR RELOCATED @ $1.50 ea.

_____ EVAPORATIVE COOLERS OR VENTILATING SYSTEMS @ $1.50 each

SUB TOTAL →

HEATING APPLIANCES (INCL. VENTS) @ $1.50 EACH
(INSTALLED, ALTERED, REPLACED, REPAIRED OR RELOCATED)

TYPE	B.T.U.	FEE
Unit Heater	25,000	1.50

_____ CIRCULATING AIR OUTLETS OR INLETS @ 25¢ EACH

REFRIGERANT COMPRESSORS (INSTALLED OR REPLACED)

QUANTITY	OVER	INCL.	ACTUAL H.P.	RATE	FEE
	0	20		@ 4.00 EACH	
	20	50		@ 7.50 "	
	50	UP		@ 20.00 "	

I have carefully read and examined the above application and know the same to be true and correct. All provisions of Laws and Ordinances covering this type of construction will be complied with whether specified herein or not. No person shall be employed in violation of the Labor Code of the State of California.

PERMIT FEE	1.00
INVESTIGATION FEE	
TOTAL FEE	2.50

J. M. Mihm

SIGNATURE OF CONTRACTOR OR AUTHORIZED AGENT

FORM B-55 ®.

PERMANENT

16246 JAN 6 61 PB 2.50

CK. MO. CASH

NOTE: WHEN PROPERLY VALIDATED IN THIS SPACE THIS FORM CONSTITUTES A PERMIT TO DO THE WORK DESCRIBED HEREON.

INSPECTION RECORD

ITEM	INSPECTOR	DATE
ROUGH HEATING		
ROUGH REFRIG. OR AIR COND.		
DUCTS		
FINAL HEATING	JR	1-18-61
FINAL REFRIG. OR AIR COND.		

PARTIAL OR MISC. INSPECTIONS

UNSUCCESSFUL TRIPS

JOB ADDRESS

5426 San Fernando Rd

NUMBER STREET

APPLICATION FOR A

PLUMBING PERMIT

BUILDING SECTION, PUBLIC WORKS DIVISION

CITY OF GLENDALE, CALIFORNIA

CONTRACTOR Bill Hamann Plbg	STATE LIC. NO. 733678
MAILING ADDRESS 1869 Ludlow	CITY LIC. NO. 246
Research Saratoga	TEL. NO.
OWNER 5426 San Fernando Rd	TEL. NO.
MAILING ADDRESS	

PROPOSED USE Bar USE ZONE

FEE COMPUTATION

BATHTUBS	CLOTHES WASHERS
SHOWERS AND/OR PAN	SHAMPOO BOWLS
WATER CLOSETS AND/OR ANTI-SYPHON BALLCOCK	DRINKING FOUNTAINS
LAVATORIES	URINALS
SINKS, KITCHEN, BAR FLOOR, SERVICE	FLOOR DRAIN
LAUNDRY TRAYS	CLARIFIERS
DISHWASHERS	GREASE TRAPS
GARBAGE DISPOSALS (IN EXISTING SINKS)	WATER SOFTENERS
WATER HEATERS AND OR VENTS	

TOTAL NO. OF ABOVE FIXTURES : @ 1.00 EA.

LAWN SPRINKLER SYSTEMS: 0-5 VALVES @ 2.00 - 6-12 VALVES @ 3.00 - OVER 12 VALVES @ 4.00

BACK FLOW DEVICES: 0.5 DEVICES @ 2.00 ADD. DEVICES @ 25¢ EA.

SWIMMING POOL PIPING SYSTEM @ 5.00

WATER SYSTEMS, WITHOUT FIXTURES @ 1.00

GAS SYSTEMS: 0-5 OUTLETS @ 1.50 ADD. OUTLETS @ 20¢ EA. 1.50

BOILERS STEAM OR HOT WATER @ 2.00

TEMP. AND/OR PRESS RELIEF VALVES OR HI-TEMP LIMIT DEVICES @ 1.00

SEWER CONNECTIONS @ 3.00

SEWER CAP OR CESSPOOL FILL @ 1.00

SEPTIC TANK, SEEPAGE PIT AND/OR DRAIN FIELD @ 3.00

MISCELLANEOUS

I have carefully read and examined the above application and know the same to be true and correct. All provisions of Laws and Ordinances covering this type of construction will be complied with whether specified herein or not. No person shall be employed in violation of the Labor Code of the State of California.

PERMIT FEE	2.00
INVESTIGATION FEE	
TOTAL FEE	3.50

Bill Hamann Plbg

SIGNATURE OF CONTRACTOR OR AUTHORIZED AGENT

FORM B-52

PERMANENT

3.50

99204 OCT 4 65 PB

CK MO. CASH

NOTE: WHEN PROPERLY VALIDATED IN THIS SPACE, THIS FORM CONSTITUTES A PLUMBING PERMIT TO DO THE WORK DESCRIBED HEREON.

INSPECTION RECORD

BASIC INSPECTIONS

ITEM	INSPECTOR	DATE
GROUND WORK		
ROUGH GAS & PL'B'G		
SEWER, SEPTIC TANK		
SEEPAGE PIT, DRAINFIELD		
FINAL GAS	[illegible]	10 [illegible]
FINAL PLUMBING		

PARTIAL OR MISC. INSPECTIONS

UNSUCCESSFUL TRIPS

NO TEST ON GAS D.H. 10-4-65

JOB ADDRESS

5426 San Fernando Rd

NUMBER STREET

APPLICATION FOR AN

ELECTRICAL PERMIT

BUILDING SECTION, PUBLIC WORKS DIVISION

CITY OF GLENDALE, CALIFORNIA

CONTRACTOR A B Carr	TEL. NO. CH 97588
MAILING ADDRESS 3639 Fourth Ave	STATE LIC. NO. 112567
OWNER Products Research	CITY LIC. NO. 1390
MAILING ADDRESS 5426 San Fernando	TEL. NO.

DESCRIPTION OF WORK

☐ NEW BLDG. ☒ EXIST. BLDG. ☐ NO SERV. CHANGE ☐ RECONNECT OR RESEAL | USE ZONE

FEE COMPUTATION

NOTE! TOTALS SHOWN BELOW MUST BE SUBMITTED IN DIAGRAM ON SEPARATE WORK SHEET PROVIDED FOR THIS PURPOSE.

_____ FIXTURES _____

_____ OUTLETS, BASE PLUGS, SWITCHES

FIRST TEN @ 25¢ EACH _____

ADDITIONAL @ 10¢ EACH _____

MOTORS

QUAN.	OVER	INCL.	ACTUAL HP	RATE	FEE
1	0	1 HP	1	@ .75 EA.	75
	1 HP	5 HP		@ $1.50 "	
	5 HP	20 HP		@ $3.00 "	
1	20 HP	50 HP	50	@ $4.00 "	4.00
	50 HP	UP		@ $6.00 "	

TOTAL AIR COND. H. P. _____ SUB TOTAL → 4.75

_____ RANGE, OR OVEN OUTLETS @ $1.00 EACH _____

_____ TRANSFORMERS OR RECTIFIERS KVA @ 25¢ PER KVA _____

_____ HEATING ELEMENTS OVER 1650 WATTS @ $1.00 EACH _____

_____ AIR CONDITIONER, PLUGS @ $1.50 EACH _____

_____ WELDERS (TRANSFORMER TYPE) _____ KVA @ 25¢ PER KVA _____

_____ WELDERS (MOTOR GENERATOR) _____ HP (FEE 75% GREATER THAN MTR. ALONE) _____

_____ CLOTHES DRYER @ $1.00 EACH _____

_____ MISCELLANEOUS _____ _____

I have carefully read and examined the above application and know the same to be true and correct. All provisions of the Laws and Ordinances governing this type of construction will be complied with whether mentioned herein or not. No person shall be employed in violation of the Labor Code of the State of California.

PERMIT FEE @	2.00
SUPPLEMENTARY PERMIT FEE @ .50	
INVESTIGATION FEE	
TOTAL FEE	6.75

Albert B. Carr

SIGNATURE OF CONTRACTOR OR AUTHORIZED AGENT

FORM B-53

PERMANENT

71234 MAR 2 64 EL 6.75

CK. MO. CASH NOTE: WHEN PROPERLY VALIDATED IN...THIS SPACE, THIS FORM CONSTITUTES AN ELECTIC PERMIT TO DO THE WORK DESCRIBED HEREON.

INSPECTION RECORD

BASIC INSPECTIONS

ITEM	INSPECTOR	DATE
GROUND WORK		
ROUGH	[illegible]	1/26/65
FINISH	[illegible]	1/22/65
FIXTURES		
FINAL RELEASE TO PUBLIC SERV.	[illegible]	1/29/65

PARTIAL OR MISC. INSPECTIONS

UNSUCCESSFUL TRIPS

RECORD INFORMATION

O.H.	U.G.	TEMP. OK.	TEMP. CONSTR.	NO. OF METERS

LITE _____ WIRE PWR _____ PHASE HEAT _____ KW

RANGE	OVEN	TABLE TOP	W. HTR.	DRYER

OTHER RES. APPLIANCES OVER 2 KW.

TOTAL KW OR HP.	TOTAL HP.
_____ S Φ	_____ 3 Φ

Was seal off compound in seal off. Y
Straps conduit meter 3/2/64

JOB ADDRESS

5426 San Fernando Rd

NUMBER STREET

APPLICATION FOR A

HEATING, VENTILATING, AIR-CONDITIONING OR REFRIGERATION PERMIT

BUILDING SECTION, PUBLIC WORKS DIVISION
CITY OF GLENDALE, CALIFORNIA

CONTRACTOR H E Dobbs —	STATE LIC. NO. 119237
MAILING ADDRESS 4706 W Magnolia	TEL. NO. THS-5142
OWNER Products Research Co	CITY BUS. LIC. 2020
MAILING ADDRESS 5426 San Fernando	TEL. NO.

DESCRIPTION OF BLDG.

NEW ☐ ADDN. ☐ ALTER. ☑ REPLACE ☐

FEE COMPUTATION

QUAN.	ITEM	UNIT COST	FEE
	GAS SYSTEMS:		
6	EVAPORATIVE COOLERS		12.00
	VENTILATING SYSTEMS		
	REFRIGERATION SYSTEMS ALTERED, REPLACED, RELOCATED		
	AIR-CONDITIONING SYSTEMS ALTERED, REPLACED, RELOCATED		

SUB TOTAL →

HEATING APPLIANCES

(INSTALLED, ALTERED, REPLACED OR RELOCATED) @ _____ EACH

TYPE	B.T.U.	FEE

AIR CONDITIONING OR REFRIGERATION SYSTEMS INSTALLED

QUANTITY	OVER	INCL.	ACTUAL TONS	UNIT COST	FEE
	0	20		@ EA.	
	20	50		@ "	
	50	UP		@ "	
AIR CIRCULATING OUTLETS OR INLETS				@ "	

I have carefully read and examined the above application and know the same to be true and correct. All provisions of Laws and Ordinances covering this type of construction will be complied with whether specified herein or not. No person shall be employed in violation of the Labor Code of the State of California.

PERMIT FEE	1.00
INVESTIGATION FEE	
TOTAL FEE	13.00

Howard E Dobbs —

SIGNATURE OF CONTRACTOR OR AUTHORIZED AGENT

FORM B-55 **PERMANENT**

CK. MO. CASH 96728 AUG 10 65 PB 13.00 -

NOTE: WHEN PROPERLY VALIDATED IN THIS SPACE THIS FORM CONSTITUTES A PERMIT TO DO THE WORK DESCRIBED HEREON.

INSPECTION RECORD

ITEM	INSPECTOR	DATE
GROUND WORK		
GAS		
ROUGH HEATING		
ROUGH REFRIG. OR AIR COND.		
DUCTS		
FINAL HEATING		
FINAL REFRIG. OR AIR COND.	JR	8-11-65

CORRECTIONS & PARTIAL INSPECTIONS

JOB ADDRESS

5426 San Fernando Rd.

NUMBER STREET

APPLICATION FOR A

LATHING/PLASTERING PERMIT
OR
ROOFING PERMIT

BUILDING SECTION, PUBLIC WORKS DIVISION
CITY OF GLENDALE, CALIFORNIA

CONTRACTOR Aetna Rfg Co	STATE LIC. NO. 164661
MAILING ADDRESS 4308 So Vermont	TEL. NO. AD 24231
OWNER Products Research	TEL. NO. 246-1631
MAILING ADDRESS SAME	

DESCRIPTION OF WORK

☐ NEW BLDG. ☐ ALTER. ☐ ADD'N. ☐ REPAIR

PRESENT USE	PROPOSED USE

ROOFING DETAILS

TYPE OF ROOFING Composition NO. OF SQUARES 220

DESCRIPTION 15 LB Felt - Asphalt 90 LB Mineral Capsheet over Present Roof

(INCLUDE WEIGHTS, NO. OF LAYERS, TYPE OF SHINGLES, ROCK, ETC.)

VALUATION (INCLUDE ALL LABOR AND MATERIAL) $ 2600.00 FEE 12.00

LATHING & PLASTERING DETAILS

_____ YDS. EXTER. LATH _____

_____ YDS. EXTER. PLASTER _____

_____ YDS. INTER. LATH _____

_____ YDS. INTER. PLASTER _____

_____ YDS. INTER. DRYWALL _____

COMBINED LATHING & PLASTERING PERMIT ($4.00) _____

OR

SEPARATE LATHING OR PLASTERING PERMIT ($2.00) _____

TOTAL FEE _____

INFORMATION PROVIDED BY BUILDING SECTION			
USE ZONE M2	FIRE ZONE 3	OCCUPANCY	SEC. SH.

I have read and examined the above application and know the same to be true and correct. All provisions of Laws and Ordinances covering building construction will be complied with whether specified herein or not. No person shall be employed in violation of the Labor Code of the State of California.

SIGNATURE OF CONTRACTOR OR AUTHORIZED AGENT

FORM B-54 **PERMANENT**

NOV 20 64 AL 1200

CK. MO. CASH NOTE: WHEN PROPERLY VALIDATED IN THIS SPACE, THIS FORM CONSTITUTES A PERMIT TO DO WORK DESCRIBED HEREIN.

INSPECTION RECORD

ITEM	INSPECTOR	DATE
LATHING		
DRYWALL		
EXTERIOR SCRATCH		
INTERIOR BROWN		
EXTERIOR BROWN		
INTERIOR FINISH		
SHEATHING (COMMERCIAL)		
FINAL Ground	RJ	1-22-65

PARTIAL OR MISC. INSPECTIONS

JOB ADDRESS

5426 SAN FERNANDO RD

NUMBER STREET

APPLICATION FOR AN

ELECTRIC, GAS OR WATER PERMIT

CITY OF GLENDALE, CALIFORNIA

CONTRACTOR PRODUCTS RESEARCH CO.	TEL. NO. 246-1631
MAILING ADDRESS 5426 SAN FERNANDO RD	STATE LIC. NO.
OWNER PRODUCTS RESEARCH CO LTD	CITY LIC. NO.
MAILING ADDRESS 5426 SAN FERNANDO RD	TEL. NO. 246-1631

DESCRIPTION OF WORK

☐ NEW BLDG. ☑ EXIST. BLDG. ☐ NO SERV. CHANGE ☐ RECONNECT OR RESEAL | USE ZONE

FEE COMPUTATION

NOTE! TOTALS SHOWN BELOW MUST BE SUBMITTED IN DIAGRAM ON SEPARATE WORK SHEET PROVIDED FOR THIS PURPOSE.

5 FIXTURES

3 OUTLETS, BASE PLUGS, SWITCHES

FIRST TEN @ 25c EACH 2.50

ADDITIONAL @ _____ EACH

MOTORS

QUAN.	OVER	INCL.	ACTUAL HP	UNIT COST	FEE
1	0	1 HP	1	@ EA.	1.25
	1 HP	5 HP		@ "	
	5 HP	20 HP		@ "	
	20 HP	50 HP		@ "	
	50 HP	UP		@ "	

TOTAL AIR COND. H. P. 1 SUB TOTAL → 3.75

_____ RANGE, OR OVEN OUTLETS @ _____ EACH

_____ TRANSFORMERS OR RECTIFIERS _____ KVA @ _____ PER KVA

_____ HEATING ELEMENTS OVER 1650 WATTS @ _____ EACH

ONE AIR CONDITIONER, PLUGS @ 1.50 EACH 1.50

_____ CLOTHES DRYER @ _____ EACH

_____ MISCELLANEOUS _____

TOTAL $ 5.25

I have carefully read and examined the above application and know the same to be true and correct. All provisions of the Laws and Ordinances governing this type of construction will be complied with whether mentioned herein or not. No person shall be employed in violation of the Labor Code of the State of California.

LIC# 1191

D. Rodgers

SIGNATURE OF CONTRACTOR OR AUTHORIZED AGENT

PERMIT FEE @	
SUPPLEMENTARY PERMIT FEE @ .50	
INVESTIGATION FEE	
TOTAL FEE	3.50

FORM B-53 PERMANENT

350

97488 AUG 25 65 EL

CR. NO. CASH NOTE: WHEN PROPERLY VALIDATED IN THIS SPACE, THIS FORM CONSTITUTES AN ELECTRIC PERMIT TO DO THE WORK DESCRIBED HEREON.

INSPECTION RECORD
BASIC INSPECTIONS

ITEM	INSPECTOR	DATE
GROUND WORK		
ROUGH	[illegible]	8/26/65
FINISH	[illegible]	"
FIXTURES	[illegible]	"
FINAL RELEASE TO PUBLIC SERV.	[illegible]	"

PARTIAL OR MISC. INSPECTIONS

UNSUCCESSFUL TRIPS

RECORD INFORMATION

O.H.	U.G.	TEMP. POWER POLE	NO. OF METERS

LITE _____ WIRE | PWR _____ PHASE | HEAT _____ KW

RANGE	OVEN	TABLE TOP	W. HTR.	DRYER

OTHER RES. APPLIANCES OVER 2 KW.

TOTAL KW OR HP. _____ S Φ | TOTAL HP. _____ 3 Φ

JOB ADDRESS

5426 San Fernando

NUMBER STREET

APPLICATION FOR A

PLUMBING PERMIT

BUILDING SECTION, PUBLIC WORKS DIVISION

CITY OF GLENDALE, CALIFORNIA

CONTRACTOR L & H Plumbing Co	STATE LIC. NO. 191241
MAILING ADDRESS 1806 E Broadway	CITY LIC. NO. 1117
	TEL. NO. CL 25313
OWNER Same	TEL. NO.
MAILING ADDRESS	

PROPOSED USE _____ USE ZONE _____

FEE COMPUTATION

BATHTUBS	CLOTHES WASHERS
SHOWERS	SHOWER PANS
WATER CLOSETS	DRINKING FOUNTAINS
LAVATORIES	URINALS
SINKS, KITCHEN, BAR FLOOR, SERVICE	SAND TRAPS
LAUNDRY TRAYS	CLARIFIERS
DISHWASHERS	GREASE TRAPS
GARBAGE DISPOSALS (IN EXISTING SINKS)	WATER SOFTENERS
WATER HEATERS AND OR VENTS	

TOTAL NO. OF ABOVE FIXTURES : @ 1.00 EA.

LAWN SPRINKLER SYSTEMS: 0-5 VALVES @ 2.00 - 6-12 VALVES @ 3.00 - OVER 12 VALVES @ 4.00

BACK FLOW DEVICES: 0.5 DEVICES @ 2.00 ADD. DEVICES @ 25¢ EA.

SWIMMING POOL PIPING SYSTEM @ 5.00

WATER SYSTEMS, WITHOUT FIXTURES @ 1.00

1 GAS SYSTEMS: 0-5 OUTLETS @ 1.00 ADD. OUTLETS @ 20¢ EA. 1.00

BOILERS STEAM OR HOT WATER @ 2.00

TEMP. AND/OR PRESS RELIEF VALVES OR HI-TEMP LIMIT DEVICES @ 1.00

SEWER CONNECTIONS @ 3.00

SEWER CAP OR CESSPOOL FILL @ 1.00

SEPTIC TANK, SEEPAGE PIT AND/OR DRAIN FIELD @ 3.00

MISCELLANEOUS

I have carefully read and examined the above application and know the same to be true and correct. All provisions of Laws and Ordinances covering this type of construction will be complied with whether specified herein or not. No person shall be employed in violation of the Labor Code of the State of California.

PERMIT FEE	1.00
INVESTIGATION FEE	
TOTAL FEE	2.00

James A. Hendry

SIGNATURE OF CONTRACTOR OR AUTHORIZED AGENT

FORM B-52

PERMANENT

2.00

42242 JUL 19 62 PB

CK. MO. CASH

NOTE: WHEN PROPERLY VALIDATED IN THIS SPACE, THIS FORM CONSTITUTES A PLUMBING PERMIT TO DO THE WORK DESCRIBED HEREON.

INSPECTION RECORD

BASIC INSPECTIONS

ITEM	INSPECTOR	DATE
GROUND WORK		
ROUGH GAS & PL'B'G		
SEWER, SEPTIC TANK		
SEEPAGE PIT, DRAINFIELD		
FINAL GAS	[illegible]	7-19-62
FINAL PLUMBING		

PARTIAL OR MISC. INSPECTIONS

UNSUCCESSFUL TRIPS

I-6739

JOB ADDRESS

5426 SAN FERNANDO RD.
NUMBER STREET

APPLICATION FOR A

HEATING, VENTILATING, AIR-CONDITIONING OR REFRIGERATION PERMIT

BUILDING SECTION, PUBLIC WORKS DIVISION
CITY OF GLENDALE, CALIFORNIA

CONTRACTOR COMMERCIAL REFRIGERATION Co.	STATE LIC. NO. 92164
MAILING ADDRESS 1700 N. SOTO ST., L.A.	TEL. NO. CA 29171
OWNER PRODUCTS RESEARCH	CITY BUS. LIC. 185
MAILING ADDRESS 5426 SAN FERNANDO RD.	TEL. NO.

DESCRIPTION OF WORK

☐ HEATING ☒ AIR CONDITIONING
☐ REFRIGERATION ☐ VENTILATION

USE ZONE

FEE COMPUTATION

GAS SYSTEMS: 0-5 OUTLETS @ $1.00 ADD. DEVICES @ 20¢ 1.00

1 REFRIGERATION SYSTEMS, INSTALLED, REPLACED, REPAIRED OR RELOCATED @ $1.50 ea. 1.50

_____ EVAPORATIVE COOLERS OR VENTILATING SYSTEMS @ $1.50 each _____

PACKAGE A/C

SUB TOTAL → 2.50

HEATING APPLIANCES (INCL. VENTS) @ $1.50 EACH
(INSTALLED, ALTERED, REPLACED, REPAIRED OR RELOCATED)

TYPE	B.T.U.	FEE
PAYNE GAS FURNACE	80,000	1.50

ALL EXISTING

_____ CIRCULATING AIR OUTLETS OR INLETS @ 25¢ EACH _____

REFRIGERANT COMPRESSORS (INSTALLED OR REPLACED)

QUANTITY	OVER	INCL.	ACTUAL H.P.	RATE	FEE
	0	20		@ 4.00 EACH	
	20	50		@ 7.50 "	
	50	UP		@ 20.00 "	

I have carefully read and examined the above application and know the same to be true and correct. All provisions of Laws and Ordinances covering this type of construction will be complied with whether specified herein or not. No person shall be employed in violation of the Labor Code of the State of California.

PERMIT FEE 1.00

INVESTIGATION FEE

TOTAL FEE $5.00

SIGNATURE OF CONTRACTOR OR AUTHORIZED AGENT

FORM B-55 (P)

PERMANENT

5.00

38868 MAY 22 62 PB

CK. MO. CASH

NOTE: WHEN PROPERLY VALIDATED IN THIS SPACE THIS FORM CONSTITUTES A PERMIT TO DO THE WORK DESCRIBED HEREON.

INSPECTION RECORD

ITEM	INSPECTOR	DATE
ROUGH HEATING		
ROUGH REFRIG. OR AIR COND.		
DUCTS		
FINAL HEATING	GR	6-27-62
FINAL REFRIG. OR AIR COND.	GR	6-27-62

PARTIAL OR MISC. INSPECTIONS

UNSUCCESSFUL TRIPS

JOB ADDRESS

5426 SAN FERNANDO RD.

~~[illegible] ST.~~

NUMBER STREET

APPLICATION FOR A

BUILDING PERMIT

BUILDING SECTION, PUBLIC WORKS DIVISION
CITY OF GLENDALE, CALIFORNIA

CONTRACTOR DAVID DEMSKI CARL LINDERMAN	CITY LIC. NO. 15708
MAILING ADDRESS 1604½ VICTORY	TEL. NO. 242 3181
☐ ARCH. ☐ ENGR. —	STATE LIC. NO.
MAILING ADDRESS —	TEL. NO.
OWNER P.R.C.	TEL. NO. 240 2060
MAILING ADDRESS 2919 EMPIRE AVE BURBANK	
CONSTRUCTION LENDER & BRANCH —	
MAILING ADDRESS —	

DESCRIPTION OF WORK

NEW ☐ ADD'N ☐ ALTER. ☐ REPAIR ☑ DEMOLISH ☐

FLOOR AREA INCR. OR DECR. (SQ.FT.) APPR 3,000	NO. OF STORIES	NO. OF DWELLING UNITS
PRESENT BLDG. USE STOREAGE + MFG.	PROPOSED BLDG. USE SAME	

DESCRIBE WORK TO BE DONE REPLACE METAL ~~[illegible]~~ BEAMS + SIDING

LOT WIDTH ____	LOT DEPTH ____	NO. OF EXISTING BLDGS. ON LOT 10

NOTE! PROVIDE PLOT PLAN ON BACK SIDE OF ORIGINAL COPY ONLY

VALUATION NOTE: Include Labor, Mat., Wiring, Plumb., Heat, Etc. $ 3,000

MAP BK. 5438 PAGE 18 PARCEL # 15 SEC. SH. 20

LOT NO. 31 BLOCK NO. ____ TRACT 3784

USE ZONE	FIRE ZONE	OCCUPANCY	TYPE OF CONSTR.
M2	2	F-2	IV

REQ'D SET BACKS	FRONT	RIGHT SIDE	LEFT SIDE	REAR	SPECIAL CASE
	M				

CITY ENGINEER Approval & Information by Others

EASEMENT ____

DIST. FACE OF CURB TO P.L. ____ FT. SEWER YES NO GRADING ____

PUBLIC SERVICE	PLANNING
WATER ____ ELECTRIC ____	

P.C. FEE 17.16	PERM. PLAN ☐	CHECKER'S APPROVAL
PERMIT FEE 36.40	WRK. PLAN ☐	

I have carefully read and examined the above application and find the same to be true and correct. All provisions of the Laws and Ordinances governing building construction will be complied with whether specified herein or not. I agree not to occupy or allow occupancy of any building authorized by this permit until final building inspection has been received. "I certify that in the performance of the work for which this permit is issued I shall not employ any person in any manner so as to become subject to the workmen's compensation laws of California."

Carl Lindermann

SIGNATURE OF OWNER OR CONTRACTOR

FORM B-51 (REV. 7/74) ⓟL **PERMANENT**

CASH M.O. PLAN CHECK VALIDATION

CK. 25 8 [illegible] 11 76PC 17.16

NOTE: WHEN PROPERLY VALIDATED IN THIS SPACE, THIS FORM CONSTITUTES A BUILDING PERMIT TO DO THE WORK PRESCRIBED HEREIN.

CASH M.O. CK. 25 [illegible] 11 76AL 26.90

INSP. FIELD TO SUBJECT

INSPECTION RECORD

ITEM	INSPECTOR	DATE
SET BACKS: FRONT | L. SIDE | R. SIDE | REAR — FIELD CHECK		
TRENCHES: WIDTH_____ DEPTH_____		
1st. FLOOR JOIST: SLAB.....		
FRAMING.....		✓
FINAL.....	NM	11-10-76

PARTIAL OR MISC. INSPECTIONS

NOTE: LOCATE ALL STRUCTURES ON LOT. MAKE BOTTOM OF PAGE THE STREET FRONTAGE.

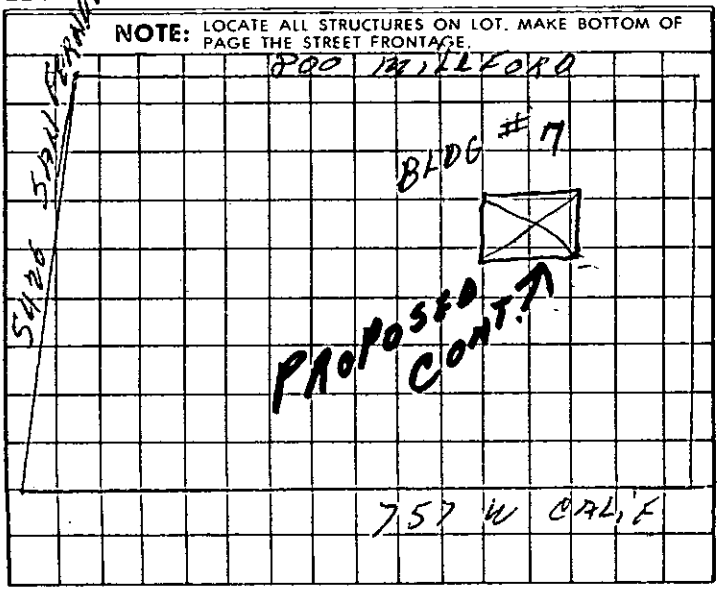

JOB ADDRESS

5426 San Fernando Rd.

NUMBER STREET

APPLICATION FOR A

BUILDING PERMIT

BUILDING SECTION, PUBLIC WORKS DIVISION
CITY OF GLENDALE, CALIFORNIA

CONTRACTOR Nilsen Fire Protection	STATE LIC. NO. 151487
MAILING ADDRESS 718 N. Fair Oaks Pasadena	TEL. NO. MU 14760
☐ ARCH. ☐ ENGR.	STATE LIC. NO.
MAILING ADDRESS	TEL. NO.
OWNER Products Research Co	TEL. NO.
MAILING ADDRESS 5426 San Fernando Rd.	

DESCRIPTION OF WORK

NEW ☑ ADD'N ☐ ALTER. ☐ REPAIR ☐ DEMOLISH ☐

FLOOR AREA (SQ. FT.)	NO. OF STORIES	NO. OF DWELLING UNITS

PRESENT BLDG. USE	PROPOSED BLDG. USE

DESCRIBE WORK TO BE DONE Automatic Fire Sprinkler.

NOTE! PROVIDE PLOT PLAN ON BACK SIDE OF ORIGINAL COPY ONLY

EXTERIOR WALL MATERIAL	ROOF FRAMING MATERIAL
PARTITIONING MATERIAL	ROOF COVERING MATERIAL
LOT WIDTH ____ LOT DEPTH ____	NO. OF EXISTING BLDGS. ON LOT ____

VALUATION NOTE: Include Labor, Mat., Wiring, Plumb., Heat, Etc. $8300.00

INFORMATION PROVIDED BY BLDG. SECTION

LOT NO. 31 BLOCK NO. ____ TRACT 3784

USE ZONE M2	FIRE ZONE 2	OCCUPANCY ____	SEC. SH. 20

REQ'D SET BACKS	FRONT	RIGHT SIDE	LEFT SIDE	REAR

TYPE OF CONSTR. ____	SPECIAL CASE NO. ____	GRADE ____

Approval & Information by Others
CITY ENGINEER

EASEMENT

DIST. FACE OF CURB TO P.L. ____ FT. SEWER AVAILABLE ____ DRIVE OVER ____

PUBLIC SERVICE	PLANNING
WATER ____ ELECTRIC ____	

P.C. FEE 15.00
PERMIT FEE 30.00

PERM. PLAN APPROVED W/~~OUT~~ PLAN ☑ ☐

CHECKER'S APPROVAL R. E. H.

I have carefully read and examined the above application and find the same to be true and correct. All provisions of the Laws and Ordinances governing building construction will be complied with whether specified herein or not. No person shall be employed in violation of the Labor Code of the State of California. I agree not to occupy or allow occupancy of any building authorized by this permit until final building inspection has been received.

Nils M. Nilsen / Robert Noll

SIGNATURE OF OWNER OR AUTHORIZED AGENT

FORM B-51 (P) E

PERMANENT

1500 -

63594 SEP 27 63 PC

CK. CASH M.O. PLAN CHECK VALIDATION

3000 -

63595 SEP 27 63 AL

CK. CASH M.O. NOTE: WHEN PROPERLY VALIDATED IN THIS SPACE, THIS FORM CONSTITUTES A BUILDING PERMIT TO DO THE WORK PRESCRIBED HEREIN.

INSPECTION RECORD

BASIC INSPECTIONS

ITEM	INSPECTOR	DATE
TRENCHES: WIDTH_____ DEPTH_____		
1st. FLOOR JOIST		
FRAMING		
FINAL	RJ	11-27-63

PARTIAL OR MISC. INSPECTIONS

UNSUCCESSFUL TRIPS

ITEM	INSP.	DATE	ITEM	INSP.	DATE

SET BACKS FIELD CHECK	FRONT	R. SIDE	L. SIDE	REAR	INSP.	DATE

TO APPLICANT: PLEASE DO NOT WRITE ABOVE THIS LINE

NOTE: LOCATE ALL STRUCTURES ON LOT, MAKE BOTTOM OF PAGE THE STREET FRONTAGE.

JOB ADDRESS

5426 SAN FERNDO RD.
NUMBER STREET

APPLICATION FOR A

BUILDING PERMIT

BUILDING SECTION, PUBLIC WORKS DIVISION
CITY OF GLENDALE, CALIFORNIA

CONTRACTOR CARL LINDERMAN — CITY LIC. NO. 7160
MAILING ADDRESS 1604 VICTORY — TEL. NO. ~~243-8142~~
☐ ARCH. ☐ ENGR. — STATE LIC. NO.
MAILING ADDRESS — TEL. NO.
OWNER PRODUCTS RESEARCH — TEL. NO. ~~849-3992~~
MAILING ADDRESS
CONSTRUCTION LENDER & BRANCH —
MAILING ADDRESS —

DESCRIPTION OF WORK

NEW ☐ ADD'N ☐ ALTER. ☑ REPAIR ☐ DEMOLISH ☐

FLOOR AREA INCR. OR DECR. (SQ.FT.) 4600 — NO. OF STORIES 1 — NO. OF DWELLING UNITS
PRESENT BLDG. USE OFFICE — PROPOSED BLDG. USE OFFICE
DESCRIBE WORK TO BE DONE NEW PARTITIONS + GRID CEILING
LOT WIDTH — LOT DEPTH — NO. OF EXISTING BLDGS. ON LOT 10

NOTE! PROVIDE PLOT PLAN ON BACK SIDE OF ORIGINAL COPY ONLY

VALUATION NOTE: Include Labor, Mat., Wiring, Plumb., Heat, Etc. $ 30,000

MAP/BK. 2635 PAGE 18 PARCEL # 15 SEC. SH. 20
LOT NO. 31 BLOCK NO. — TRACT 31154

USE ZONE	FIRE ZONE	OCCUPANCY	TYPE OF CONSTR.
M2	2	F-2	III N

REQD. SET BACKS	FRONT	RIGHT SIDE	LEFT SIDE	REAR	SPECIAL CASE
	No Change				

Approval & Information by Others

CITY ENGINEER
EASEMENT Na
DIST. FACE OF CURB TO P.L. — FT. SEWER YES NO GRADING

PUBLIC SERVICE	PLANNING
WATER — ELECTRIC —	
P.C. FEE 50.00 — PERMIT FEE 132.00	PERM. PLAN ☑ — W/OUT PLAN ☐ — CHECKER'S APPROVAL Ann

I have carefully read and examined the above application and find the same to be true and correct. All provisions of the Laws and Ordinances governing building construction will be complied with whether specified herein or not. No person shall be employed in violation of the Labor Code of the State of California. I agree not to occupy or allow occupancy of any building authorized by this permit until final building inspection has been received.

Carl Linderman
SIGNATURE OF OWNER OR AUTHORIZED AGENT

FORM B-51 (REV. 10/69) PERMANENT / SHEET

CK. CASH M.O. PLAN CHECK VALIDATION
CK. CASH M.O. 0391 1 JUN 11 74 PC 85.80

NOTE: WHEN PROPERLY VALIDATED IN THIS SPACE, THIS FORM CONSTITUTES A BUILDING PERMIT TO DO THE WORK PRESCRIBED HEREIN.
0391 3 JUN 11 74 MS 13450

5.00 7.42

INSPECTION RECORD

ITEM	INSPECTOR	DATE
SET BACKS: FRONT | L. SIDE | FIELD CHECK: R. SIDE | REAR		
TRENCHES: WIDTH ____ DEPTH ____		
1st. FLOOR JOIST: SLAB ____		
FRAMING ____	R.O.	7-25-7
FINAL ____	R.O.	2-13-75

PARTIAL OR MISC. INSPECTIONS

Drywall	R.O.	7-25-74
Pag final corrects	R.O.	9-12-74

NOTE: LOCATE ALL STRUCTURES ON LOT, MAKE BOTTOM OF PAGE THE STREET FRONTAGE.

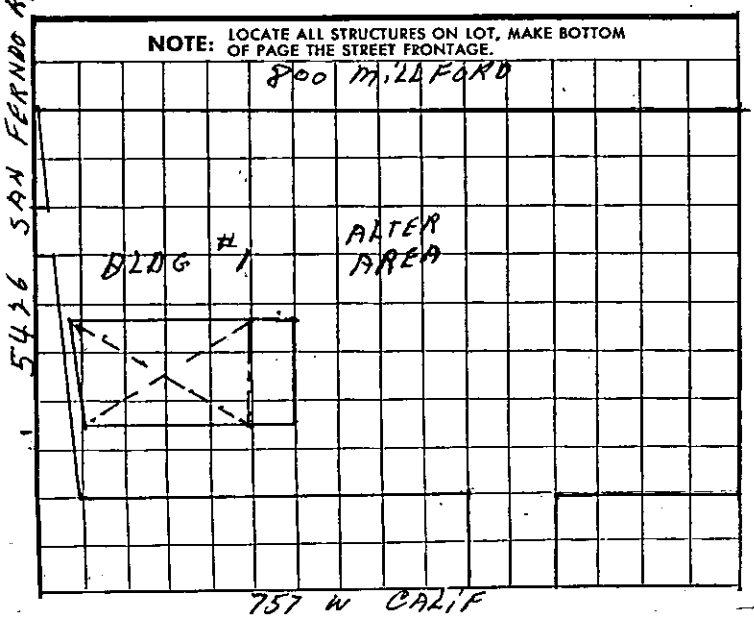

JOB ADDRESS

5426 San Fernando Rd

NUMBER STREET

APPLICATION FOR A

BUILDING PERMIT

BUILDING SECTION, PUBLIC WORKS DIVISION

CITY OF GLENDALE, CALIFORNIA

CONTRACTOR L O Hupp	STATE LIC. NO. 116455
MAILING ADDRESS 4862 Hartwick LA	TEL. NO. CL 70060
☐ ARCH. ☐ ENGR.	STATE LIC. NO.
MAILING ADDRESS Same	TEL. NO.
OWNER Products Research Co	TEL. NO. CH5 1184
MAILING ADDRESS 5426 San Fernando Rd	

DESCRIPTION OF WORK

NEW ☐ ADD'N ☒ ALTER. ☐ REPAIR ☐ DEMOLISH ☐

FLOOR AREA (SQ. FT.) 840	NO. OF STORIES 1	NO. OF DWELLING UNITS
PRESENT BLDG. USE Factory	PROPOSED BLDG. USE Factory	

DESCRIBE WORK TO BE DONE Build 2 walls & Ceiling (interior)

NOTE! PROVIDE PLOT PLAN ON BACK SIDE OF ORIGINAL COPY ONLY

EXTERIOR WALL MATERIAL	ROOF FRAMING MATERIAL None
PARTITIONING MATERIAL 2X4 Pl. Board.	ROOF COVERING MATERIAL
LOT WIDTH ____ LOT DEPTH ____	NO. OF EXISTING BLDGS. ON LOT ____

VALUATION NOTE: Include Labor, Mat., Wiring, Plumb., Heat, Etc. $ 800.

INFORMATION PROVIDED BY BLDG. SECTION

LOT NO. 31 BLOCK NO. ____ TRACT 3784

USE ZONE M2	FIRE ZONE 2	OCCUPANCY		SEC. SH. 20

REQ'D SET BACKS	FRONT	RIGHT SIDE	LEFT SIDE	REAR

TYPE OF CONSTR. ____ SPECIAL CASE NO. ____ GRADE ____

Approval & Information by Others

CITY ENGINEER

EASEMENT

DIST. FACE OF CURB TO P.L. ____ FT. SEWER AVAILABLE ____ DRIVE OVER ____

PUBLIC SERVICE	PLANNING
WATER ____ ELECTRIC ____	
P.C. FEE ____ PERMIT FEE 6.00	~~PLOT PLAN APPROVED~~ W/OUT PLAN ☐ CHECKER'S APPROVAL

I have carefully read and examined the above application and find the same to be true and correct. All provisions of the Laws and Ordinances governing building construction will be complied with whether specified herein or not. No person shall be employed in violation of the Labor Code of the State of California. I agree not to occupy or allow occupancy of any building authorized by this permit until final building inspection has been received.

L O Hupp

SIGNATURE OF OWNER OR AUTHORIZED AGENT

FORM B-51 (P) E

PERMANENT

CK. CASH M.O. PLAN CHECK VALIDATION

6.00 -

07288 JUN 16 60 AL

NOTE: WHEN PROPERLY VALIDATED IN THIS SPACE, THIS FORM CONSTITUTES A BUILDING PERMIT TO DO THE WORK PRESCRIBED HEREIN.

CK. CASH M.O.

INSPECTION RECORD

BASIC INSPECTIONS

ITEM	INSPECTOR	DATE
TRENCHES: WIDTH _____ DEPTH _____		
1st. FLOOR JOIST		
FRAMING	RJ	6-21-60
FINAL	RJ	1-5-61

PARTIAL OR MISC. INSPECTIONS

Part D.W. nailing	RS	6-21-60

UNSUCCESSFUL TRIPS

ITEM	INSP.	DATE	ITEM	INSP.	DATE

SET BACKS FIELD CHECK	FRONT	R. SIDE	L. SIDE	REAR	INSP.	DATE

TO APPLICANT: PLEASE DO NOT WRITE ABOVE THIS LINE

NOTE: LOCATE ALL STRUCTURES ON LOT, MAKE BOTTOM OF PAGE THE STREET FRONTAGE.

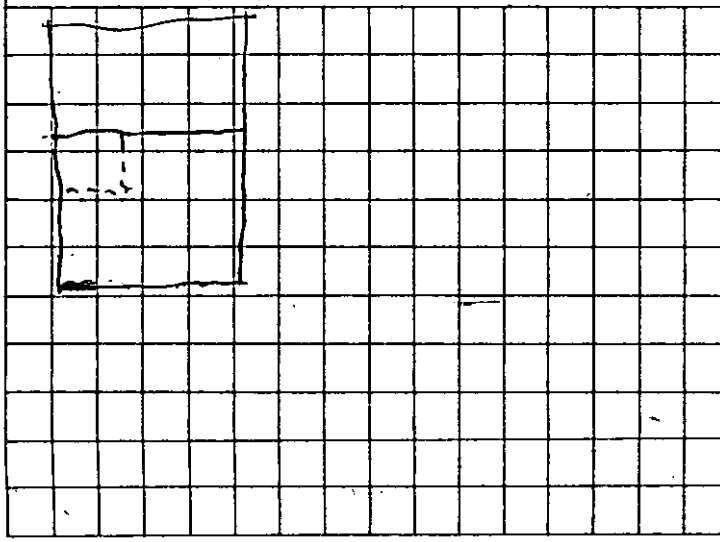

JOB ADDRESS

5426 SAN FERNANDO RD
NUMBER STREET

APPLICATION FOR AN
ELECTRICAL PERMIT
BUILDING SECTION, PUBLIC WORKS DIVISION
CITY OF GLENDALE, CALIFORNIA

CONTRACTOR: H.P. STERLING ELEC	TEL. NO.: CH 56853
MAILING ADDRESS: 34 No VERDUGO RD	STATE LIC. NO.: 143777
OWNER: PRODUCTS RESEARCH Co	CITY LIC. NO.: 2203
MAILING ADDRESS: 2919 EMPIRE BLVD.	TEL. NO.: CH 51871

DESCRIPTION OF WORK

☐ NEW BLDG. ☒ EXIST. BLDG. ☐ NO SERV. CHANGE ☐ RECONNECT OR RESEAL | USE ZONE

FEE COMPUTATION

NOTE! TOTALS SHOWN BELOW MUST BE SUBMITTED IN DIAGRAM ON SEPARATE WORK SHEET PROVIDED FOR THIS PURPOSE.

FIXTURES

1 OUTLETS, BASE PLUGS, SWITCHES

FIRST TEN @ 25¢ EACH .25

ADDITIONAL @ 10¢ EACH

MOTORS

QUAN.	OVER	INCL.	ACTUAL HP	RATE	FEE
2	0	1 HP	1 1/3 HP, 1 HP	@ .75 EA.	1.50
1	1 HP	5 HP	3	@ $1.50 "	1.50
	5 HP	20 HP		@ $3.00 "	
	20 HP	50 HP		@ $4.00 "	
	50 HP	UP		@ $6.00 "	

TOTAL AIR COND. H. P. ____ SUB TOTAL → 3.25

____ RANGE, OR OVEN OUTLETS @ $1.00 EACH

____ TRANSFORMERS OR RECTIFIERS KVA @ 25¢ PER KVA

____ HEATING ELEMENTS OVER 1650 WATTS @ $1.00 EACH

____ AIR CONDITIONER, PLUGS @ $1.50 EACH

____ WELDERS (TRANSFORMER TYPE) ____ KVA @ 25¢ PER KVA

____ WELDERS (MOTOR GENERATOR) ____ HP (FEE 75% GREATER THAN MTR. ALONE)

____ CLOTHES DRYER @ $1.00 EACH

____ MISCELLANEOUS

I have carefully read and examined the above application and know the same to be true and correct. All provisions of the Laws and Ordinances governing this type of construction will be complied with whether mentioned herein or not. No person shall be employed in violation of the Labor Code of the State of California.

PERMIT FEE @	2.00
SUPPLEMENTARY PERMIT FEE @ .50	
INVESTIGATION FEE	
TOTAL FEE	5.25

Howard S. Ploch
SIGNATURE OF CONTRACTOR OR AUTHORIZED AGENT

5.25

331173 JAN 19 62 EL

MO. CASH NOTE: WHEN PROPERLY VALIDATED IN THIS SPACE, THIS FORM CONSTITUTES AN ELECTIC PERMIT TO DO THE WORK DESCRIBED HEREON.

FORM B-53

PERMANENT

INSPECTION RECORD

BASIC INSPECTIONS

ITEM	INSPECTOR	DATE
GROUND WORK		
ROUGH	[illegible]	1/19/62
FINISH	[illegible]	1/19/62
FIXTURES		
FINAL RELEASE TO PUBLIC SERV.	[illegible]	1/19/62

PARTIAL OR MISC. INSPECTIONS

UNSUCCESSFUL TRIPS

RECORD INFORMATION

O.H.	U.G.	TEMP. OK.	TEMP. CONSTR.	NO. OF METERS

LITE _____ WIRE PWR _____ PHASE HEAT _____ KW

RANGE	OVEN	TABLE TOP	W. HTR.	DRYER

OTHER RES. APPLIANCES OVER 2 KW.

TOTAL KW OR HP.	TOTAL HP.
_____ 5 Φ	_____ 3 Φ

a [illegible] & [illegible] to 3 φ Power

1-19-62 — [illegible]

JOB ADDRESS

5426 San Fernando.
NUMBER STREET

APPLICATION FOR A

PLUMBING PERMIT

BUILDING SECTION, PUBLIC WORKS DIVISION
CITY OF GLENDALE, CALIFORNIA

CONTRACTOR L & H Plumbing Co	STATE LIC. NO. 191241
MAILING ADDRESS 1006 E. Broadway	CITY LIC. NO. 2028
Products Research	TEL. NO. CI 25313
OWNER Same	TEL. NO.
MAILING ADDRESS	

PROPOSED USE _____ USE ZONE _____

FEE COMPUTATION

BATHTUBS	CLOTHES WASHERS
SHOWERS	SHOWER PANS
WATER CLOSETS	DRINKING FOUNTAINS
LAVATORIES	URINALS
SINKS, KITCHEN, BAR FLOOR, SERVICE	SAND TRAPS
LAUNDRY TRAYS	CLARIFIERS
DISHWASHERS	GREASE TRAPS
GARBAGE DISPOSALS (IN EXISTING SINKS)	WATER SOFTENERS
1 WATER HEATERS AND OR VENTS	

TOTAL NO. OF ABOVE FIXTURES: @ 1.00 EA. 1.00

LAWN SPRINKLER SYSTEMS: 0-5 VALVES @ 2.00 - 6-12 VALVES @ 3.00 - OVER 12 VALVES @ 4.00

BACK FLOW DEVICES: 0.5 DEVICES @ 2.00 ADD. DEVICES @ 25¢ EA.

SWIMMING POOL PIPING SYSTEM @ 5.00

WATER SYSTEMS, WITHOUT FIXTURES @ 1.00

GAS SYSTEMS: 0-5 OUTLETS @ 1.00 ADD. OUTLETS @ 20¢ EA.

BOILERS STEAM OR HOT WATER @ 2.00

TEMP. AND/OR PRESS RELIEF VALVES OR HI-TEMP LIMIT DEVICES @ 1.00

SEWER CONNECTIONS @ 3.00

SEWER CAP OR CESSPOOL FILL @ 1.00

SEPTIC TANK, SEEPAGE PIT AND/OR DRAIN FIELD @ 3.00

MISCELLANEOUS

I have carefully read and examined the above application and know the same to be true and correct. All provisions of Laws and Ordinances covering this type of construction will be complied with whether specified herein or not. No person shall be employed in violation of the Labor Code of the State of California.

PERMIT FEE	1.00
INVESTIGATION FEE	
TOTAL FEE	2.00

James A. Hindus
SIGNATURE OF CONTRACTOR OR AUTHORIZED AGENT

FORM B-52

PERMANENT

48926 NOV 29 62 PB 2.00

CK. MO. (CASH)

NOTE: WHEN PROPERLY VALIDATED IN THIS SPACE, THIS FORM CONSTITUTES A PLUMBING PERMIT TO DO THE WORK DESCRIBED HEREON.

INSPECTION RECORD

BASIC INSPECTIONS

ITEM	INSPECTOR	DATE
GROUND WORK		
ROUGH GAS & PL'B'G		
SEWER, SEPTIC TANK		
SEEPAGE PIT, DRAINFIELD		
FINAL GAS		
FINAL PLUMBING	LR	1-16-69

PARTIAL OR MISC. INSPECTIONS

UNSUCCESSFUL TRIPS

JOB ADDRESS

5426 SAN FERNANDO Rd

NUMBER STREET

APPLICATION FOR AN

ELECTRICAL PERMIT

BUILDING SECTION, PUBLIC WORKS DIVISION

CITY OF GLENDALE, CALIFORNIA

CONTRACTOR: H.P. STERLING ELEC	TEL. NO.: CH 56853
MAILING ADDRESS: 304 No. VERDUGO Rd	STATE LIC. NO.: 143727
OWNER: P.R.C.	CITY LIC. NO.: 2119
MAILING ADDRESS: 2919 EMPIRE-BURBANK	TEL. NO.: CH 51184

DESCRIPTION OF WORK

☐ NEW BLDG. ☐ EXIST. BLDG. ☐ NO SERV. CHANGE ☐ RECONNECT OR RESEAL | USE ZONE

FEE COMPUTATION

NOTE: TOTALS SHOWN BELOW MUST BE SUBMITTED IN DIAGRAM ON SEPARATE WORK SHEET PROVIDED FOR THIS PURPOSE.

2 FIXTURES 1.50

3 OUTLETS, BASE PLUGS, SWITCHES (2, 1) .75

(FIRST TEN @ 25¢ EACH

ADDITIONAL @ 10¢ EACH

MOTORS

QUAN.	OVER	INCL.	ACTUAL HP	RATE	FEE
	0	1 HP		@ .75 EA.	
	1 HP	5 HP		@ $1.50 "	
1	5 HP	20 HP	10 HP	@ $3.00 "	3.00
	20 HP	50 HP		@ $4.00 "	
	50 HP	UP		@ $6.00 "	

TOTAL AIR COND. H. P. ____ SUB TOTAL → 4.25

____ RANGE, OR OVEN OUTLETS @ $1.00 EACH

____ TRANSFORMERS OR RECTIFIERS ____ KVA @ 25¢ PER KVA

____ HEATING ELEMENTS OVER 1650 WATTS @ $1.00 EACH

____ AIR CONDITIONER, PLUGS @ $1.50 EACH

____ WELDERS (TRANSFORMER TYPE) ____ KVA @ 25¢ PER KVA

____ WELDERS (MOTOR GENERATOR) ____ HP (FEE 75% GREATER THAN MTR. ALONE)

____ CLOTHES DRYER @ $1.00 EACH

____ MISCELLANEOUS

I have carefully read and examined the above application and know the same to be true and correct. All provisions of the Laws and Ordinances governing this type of construction will be complied with whether mentioned herein or not. No person shall be employed in violation of the Labor Code of the State of California.

Howard L. Prout

SIGNATURE OF CONTRACTOR OR AUTHORIZED AGENT

PERMIT FEE @	2.00
SUPPLEMENTARY PERMIT FEE @ .50	
INVESTIGATION FEE	
TOTAL FEE	6.25

6.25

47316 OCT 26 62 EL

CK. MO. CASH NOTE: WHEN PROPERLY VALIDATED IN THIS SPACE, THIS FORM CONSTITUTES AN ELECTIC PERMIT TO DO THE WORK DESCRIBED HEREON.

FORM B-53 **PERMANENT**

INSPECTION RECORD

BASIC INSPECTIONS

ITEM	INSPECTOR	DATE
GROUND WORK		
ROUGH	[illegible]	10/26/62
FINISH	[illegible]	11/14/62
FIXTURES	[illegible]	11/14/62
FINAL RELEASE TO PUBLIC SERV.	[illegible]	11/14/62

PARTIAL OR MISC. INSPECTIONS

UNSUCCESSFUL TRIPS

RECORD INFORMATION

O.H.	U.G.	TEMP. OK.	TEMP. CONSTR.	NO. OF METERS

LITE _____ WIRE	PWR _____ PHASE	HEAT _____ KW

RANGE	OVEN	TABLE TOP	W. HTR.	DRYER

OTHER RES. APPLIANCES OVER 2 KW.

TOTAL KW OR HP.	TOTAL HP.
_____ S Φ	_____ 3 Φ

applied load to 3 φ Power
11-14-62 [illegible]

JOB ADDRESS

5426 SAN FERNANDO RD

NUMBER STREET

APPLICATION FOR AN

ELECTRICAL PERMIT

BUILDING SECTION, PUBLIC WORKS DIVISION

CITY OF GLENDALE, CALIFORNIA

CONTRACTOR: H.P. STERLING ELECT.	TEL. NO.: C 5685
MAILING ADDRESS: 304 N. VERDUGO RD	STATE LIC. NO.: 143727
OWNER: PRODUCTS RESERCH CO	CITY LIC. NO.: 2623
MAILING ADDRESS: 2919 EMPIRE BURB	TEL. NO.: VI 93992

DESCRIPTION OF WORK

☐ NEW BLDG. ☐ EXIST. BLDG. ☐ NO SERV. CHANGE ☐ RECONNECT OR RESEAL | USE ZONE

FEE COMPUTATION

NOTE! TOTALS SHOWN BELOW MUST BE SUBMITTED IN DIAGRAM ON SEPARATE WORK SHEET PROVIDED FOR THIS PURPOSE.

3 FIXTURES 1

7 2 4 1 OUTLETS, BASE PLUGS, SWITCHES

FIRST TEN @ 25¢ EACH 2.50

ADDITIONAL @ 10¢ EACH —

MOTORS

QUAN.	OVER	INCL.	ACTUAL HP	RATE	FEE
	0	1 HP		@ .75 EA.	
	1 HP	5 HP		@ $1.50 "	
	5 HP	20 HP		@ $3.00 "	
	20 HP	50 HP		@ $4.00 "	
	50 HP	UP		@ $6.00 "	

TOTAL AIR COND. H. P. ____ SUB TOTAL → 2.50

____ RANGE, OR OVEN OUTLETS @ $1.00 EACH

____ TRANSFORMERS OR RECTIFIERS ____ KVA @ 25¢ PER KVA

____ HEATING ELEMENTS OVER 1650 WATTS @ $1.00 EACH

____ AIR CONDITIONER, PLUGS @ $1.50 EACH

____ WELDERS (TRANSFORMER TYPE) ____ KVA @ 25¢ PER KVA

____ WELDERS (MOTOR GENERATOR) ____ HP (FEE 75% GREATER THAN MTR. ALONE)

____ CLOTHES DRYER @ $1.00 EACH

____ MISCELLANEOUS

I have carefully read and examined the above application and know the same to be true and correct. All provisions of the Laws and Ordinances governing this type of construction will be complied with whether mentioned herein or not. No person shall be employed in violation of the Labor Code of the State of California.

Howard L. Prout

SIGNATURE OF CONTRACTOR OR AUTHORIZED AGENT

PERMIT FEE @	2.00
SUPPLEMENTARY PERMIT FEE @ .50	
INVESTIGATION FEE	
TOTAL FEE	4.50

4.50

50721 JAN 11 63 EL

CK. MO. CASH NOTE: WHEN PROPERLY VALIDATED IN THIS SPACE, THIS FORM CONSTITUTES AN ELECTIC PERMIT TO DO THE WORK DESCRIBED HEREON.

FORM B-53

PERMANENT

INSPECTION RECORD

BASIC INSPECTIONS

ITEM	INSPECTOR	DATE
GROUND WORK		
ROUGH	[illegible]	1/15/63
FINISH	[illegible]	1/15/63
FIXTURES		
FINAL RELEASE TO PUBLIC SERV.	[illegible]	1/15/63

PARTIAL OR MISC. INSPECTIONS

UNSUCCESSFUL TRIPS

Connection	[illegible]	1/15/63

RECORD INFORMATION

O.H.	U.G.	TEMP. OK.	TEMP. CONSTR.	NO. OF METERS

LITE _____ WIRE PWR _____ PHASE HEAT _____ KW

RANGE	OVEN	TABLE TOP	W. HTR.	DRYER

OTHER RES. APPLIANCES OVER 2 KW.

TOTAL KW OR HP.	TOTAL HP.
_____ 5 Φ	_____ 3 Φ

Temp OK'd OK'ed by Stone
4'2" from tower) entry
p.c. (as per Howard Stering)
1-15-63 [illegible]

JOB ADDRESS

5426 San Fernando Rd

NUMBER STREET

APPLICATION FOR A

PLUMBING PERMIT

BUILDING SECTION, PUBLIC WORKS DIVISION

CITY OF GLENDALE, CALIFORNIA

CONTRACTOR: L+A Plumbing Co	STATE LIC. NO. 191240
MAILING ADDRESS: 1006 Broadway	CITY LIC. NO. 2028
	TEL. NO. CI 25313
OWNER: Products Research	TEL. NO.
MAILING ADDRESS: Same	

PROPOSED USE _____ USE ZONE _____

FEE COMPUTATION

BATHTUBS	CLOTHES WASHERS
SHOWERS	SHOWER PANS
WATER CLOSETS	DRINKING FOUNTAINS
LAVATORIES	URINALS
SINKS, KITCHEN, BAR FLOOR, SERVICE	SAND TRAPS
LAUNDRY TRAYS	CLARIFIERS
DISHWASHERS	GREASE TRAPS
GARBAGE DISPOSALS (IN EXISTING SINKS)	WATER SOFTENERS
WATER HEATERS AND OR VENTS	

TOTAL NO. OF ABOVE FIXTURES: _____ @ 1.00 EA.

LAWN SPRINKLER SYSTEMS: 0-5 VALVES @ 2.00 - 6-12 VALVES @ 3.00 - OVER 12 VALVES @ 4.00

BACK FLOW DEVICES: 0.5 DEVICES @ 2.00 ADD. DEVICES @ 25¢ EA.

SWIMMING POOL PIPING SYSTEM @ 5.00

WATER SYSTEMS, WITHOUT FIXTURES @ 1.00

1 GAS SYSTEMS: 0-5 OUTLETS @ 1.00 ADD. OUTLETS @ 20¢ EA. 1.00

BOILERS STEAM OR HOT WATER @ 2.00

TEMP. AND/OR PRESS RELIEF VALVES OR HI-TEMP LIMIT DEVICES @ 1.00

SEWER CONNECTIONS @ 3.00

SEWER CAP OR CESSPOOL FILL @ 1.00

SEPTIC TANK, SEEPAGE PIT AND/OR DRAIN FIELD @ 3.00

MISCELLANEOUS

I have carefully read and examined the above application and know the same to be true and correct. All provisions of Laws and Ordinances covering this type of construction will be complied with whether specified herein or not. No person shall be employed in violation of the Labor Code of the State of California.

PERMIT FEE	1.00
INVESTIGATION FEE	
TOTAL FEE	2.00

James A. Hendry

SIGNATURE OF CONTRACTOR OR AUTHORIZED AGENT

FORM B-52

PERMANENT

2.00

51554 JAN 29 63 PB

CK. MO. CASH

NOTE: WHEN PROPERLY VALIDATED IN THIS SPACE, THIS FORM CONSTITUTES A PLUMBING PERMIT TO DO THE WORK DESCRIBED HEREON.

INSPECTION RECORD

BASIC INSPECTIONS

ITEM	INSPECTOR	DATE
GROUND WORK		
ROUGH GAS & PL'B'G		
SEWER, SEPTIC TANK		
SEEPAGE PIT, DRAINFIELD		
FINAL GAS	[illegible]	[illegible]
FINAL PLUMBING		

PARTIAL OR MISC. INSPECTIONS

UNSUCCESSFUL TRIPS

JOB ADDRESS

5426 San Fernando Rd.

NUMBER STREET

APPLICATION FOR A

PLUMBING PERMIT

BUILDING SECTION, PUBLIC WORKS DIVISION

CITY OF GLENDALE, CALIFORNIA

CONTRACTOR Reinde Bros.	STATE LIC. NO. 147095
MAILING ADDRESS 634 W. Bridy Glendale	CITY LIC. NO. 1453 TEL. NO. CR 51678
OWNER Products Research Co.	TEL. NO.
MAILING ADDRESS	

PROPOSED USE _____ USE ZONE _____

FEE COMPUTATION

BATHTUBS	CLOTHES WASHERS
SHOWERS	SHOWER PANS
WATER CLOSETS	DRINKING FOUNTAINS
LAVATORIES	URINALS
SINKS, KITCHEN, BAR FLOOR, SERVICE	SAND TRAPS
LAUNDRY TRAYS	CLARIFIERS
DISHWASHERS	GREASE TRAPS
GARBAGE DISPOSALS (IN EXISTING SINKS)	WATER SOFTENERS
WATER HEATERS AND OR VENTS	

TOTAL NO. OF ABOVE FIXTURES: _____ @ 1.00 EA.

LAWN SPRINKLER SYSTEMS: 0-5 VALVES @ 2.00 - 6-12 VALVES @ 3.00 - OVER 12 VALVES @ 4.00

BACK FLOW DEVICES: 0-5 DEVICES @ 2.00 ADD. DEVICES @ 25¢ EA.

SWIMMING POOL PIPING SYSTEM @ 5.00

WATER SYSTEMS, WITHOUT FIXTURES @ 1.00

GAS SYSTEMS: 0-5 OUTLETS @ 1.00 ADD. OUTLETS @ 20¢ EA.

BOILERS STEAM OR HOT WATER @ 2.00

TEMP. AND/OR PRESS RELIEF VALVES OR HI-TEMP LIMIT DEVICES @ 1.00

1 SEWER CONNECTIONS @ 3.00 B-750 1 3.00

SEWER CAP OR CESSPOOL FILL @ 1.00

SEPTIC TANK, SEEPAGE PIT AND/OR DRAIN FIELD @ 3.00

MISCELLANEOUS

I have carefully read and examined the above application and know the same to be true and correct. All provisions of Laws and Ordinances covering this type of construction will be complied with whether specified herein or not. No person shall be employed in violation of the Labor Code of the State of California.

PERMIT FEE	1.00
INVESTIGATION FEE	
TOTAL FEE	4.00

M. E. Reinde

SIGNATURE OF CONTRACTOR OR AUTHORIZED AGENT

FORM B-52

PERMANENT

4.00

51667 JAN 31 63 PB

CK. MO. CASH

NOTE: WHEN PROPERLY VALIDATED IN THIS SPACE, THIS FORM CONSTITUTES A PLUMBING PERMIT TO DO THE WORK DESCRIBED HEREON.

INSPECTION RECORD

BASIC INSPECTIONS

ITEM	INSPECTOR	DATE
GROUND WORK		
ROUGH GAS & PL'B'G		
SEWER, SEPTIC TANK	LG	2-11-63
SEEPAGE PIT, DRAINFIELD		
FINAL GAS		
FINAL PLUMBING		

PARTIAL OR MISC. INSPECTIONS

UNSUCCESSFUL TRIPS

Sewer to property line
LG 2-4-63

Sewer to gate LG 2-5-63

Sewer to fence, LG 2-8-63

JOB ADDRESS

5426 SAN FERNANDO Rd
NUMBER STREET

APPLICATION FOR AN

ELECTRICAL PERMIT

BUILDING SECTION, PUBLIC WORKS DIVISION

CITY OF GLENDALE, CALIFORNIA 56853

CONTRACTOR H.P. STERLING ELEC	TEL. NO. CH ~~[illegible]~~
MAILING ADDRESS 304 No VERDUGO Rd	STATE LIC. NO. 143727
OWNER R.R.C.	CITY LIC. NO. 2303
MAILING ADDRESS 2919 EMPIRE BLVD	TEL. NO. CH 51184

DESCRIPTION OF WORK

☐ NEW BLDG. ☒ EXIST. BLDG. ☐ NO SERV. CHANGE ☐ RECONNECT OR RESEAL | USE ZONE

FEE COMPUTATION

NOTE! TOTALS SHOWN BELOW MUST BE SUBMITTED IN DIAGRAM ON SEPARATE WORK SHEET PROVIDED FOR THIS PURPOSE.

_____ FIXTURES _____

_____ OUTLETS, BASE PLUGS, SWITCHES

FIRST TEN @ 25¢ EACH _____

ADDITIONAL @ 10¢ EACH _____

MOTORS

QUAN.	OVER	INCL.	ACTUAL HP	RATE	FEE
	0	1 HP	1/6	@ .75 EA.	1.50
	1 HP	5 HP	3	@ $1.50 "	1.50
	5 HP	20 HP		@ $3.00 "	
	20 HP	50 HP		@ $4.00 "	
	50 HP	UP		@ $6.00 "	

TOTAL AIR COND. H. P. _____ SUB TOTAL → 3.00

_____ RANGE, OR OVEN OUTLETS @ $1.00 EACH _____

_____ TRANSFORMERS OR RECTIFIERS KVA @ 25¢ PER KVA _____

_____ HEATING ELEMENTS OVER 1650 WATTS @ $1.00 EACH _____

_____ AIR CONDITIONER, PLUGS @ $1.50 EACH _____

_____ WELDERS (TRANSFORMER TYPE) _____ KVA @ 25¢ PER KVA _____

_____ WELDERS (MOTOR GENERATOR) _____ HP (FEE 75% GREATER THAN MTR. ALONE) _____

_____ CLOTHES DRYER @ $1.00 EACH _____

_____ MISCELLANEOUS _____ _____

I have carefully read and examined the above application and know the same to be true and correct. All provisions of the Laws and Ordinances governing this type of construction will be complied with whether mentioned herein or not. No person shall be employed in violation of the Labor Code of the State of California.

PERMIT FEE @	2.00
SUPPLEMENTARY PERMIT FEE @ .50	
INVESTIGATION FEE	
TOTAL FEE	5.00

Howard V. Pratt
SIGNATURE OF CONTRACTOR OR AUTHORIZED AGENT

24652 JUL 18 61 EL 5.00

CK MO. CASH NOTE: WHEN PROPERLY VALIDATED IN THIS SPACE, THIS FORM CONSTITUTES AN ELECTIC PERMIT TO DO THE WORK DESCRIBED HEREON.

FORM B-53 **PERMANENT**

INSPECTION RECORD

BASIC INSPECTIONS

ITEM	INSPECTOR	DATE
GROUND WORK		
ROUGH	[illegible]	7/18/61
FINISH	[illegible]	10/16/62
FIXTURES		
FINAL RELEASE TO PUBLIC SERV.		

PARTIAL OR MISC. INSPECTIONS

UNSUCCESSFUL TRIPS

RECORD INFORMATION

O.H.	U.G.	TEMP. OK.	TEMP. CONSTR.	NO. OF METERS

LITE _____ WIRE	PWR _____ PHASE	HEAT _____ KW

RANGE	OVEN	TABLE TOP	W. HTR.	DRYER

OTHER RES. APPLIANCES OVER 2 KW.

TOTAL KW OR HP.	TOTAL HP.
_____ S Φ	_____ 3 Φ

1) New 3 Φ Power #1 } 7/20/61 H
Bldg - D
Waiting for carrel agreement from
~~Sterling Blank. 7/19/61. H~~

JOB ADDRESS

5426 San Fernando Rd.
NUMBER STREET

Bldg - D

APPLICATION FOR AN
ELECTRICAL PERMIT
BUILDING SECTION, PUBLIC WORKS DIVISION
CITY OF GLENDALE, CALIFORNIA

CONTRACTOR: Stoker Electric	TEL. NO.: G14-1960
MAILING ADDRESS: 11514 E Hemlock	STATE LIC. NO.: 106659
OWNER: Products Research Co	CITY LIC. NO.: 969
MAILING ADDRESS: 5426 San Fernando Rd	TEL. NO.

DESCRIPTION OF WORK

☐ NEW BLDG. ☑ EXIST. BLDG. ☐ NO SERV. CHANGE ☐ RECONNECT OR RESEAL | USE ZONE

FEE COMPUTATION

NOTE! TOTALS SHOWN BELOW MUST BE SUBMITTED IN DIAGRAM ON SEPARATE WORK SHEET PROVIDED FOR THIS PURPOSE.

_____ FIXTURES _____

1 OUTLETS, BASE PLUGS, SWITCHES

FIRST TEN @ 25¢ EACH .25

ADDITIONAL @ 10¢ EACH _____

MOTORS

QUAN.	OVER	INCL.	ACTUAL HP	RATE	FEE
	0	1 HP		@ .75 EA.	
	1 HP	5 HP		@ $1.50 "	
	5 HP	20 HP		@ $3.00 "	
	20 HP	50 HP		@ $4.00 "	
	50 HP	UP		@ $6.00 "	

TOTAL AIR COND. H. P. _____ SUB TOTAL →

_____ RANGE, OR OVEN OUTLETS @ $1.00 EACH _____

1 TRANSFORMERS OR RECTIFIERS 1/4 KVA @ 25¢ PER KVA .25

_____ HEATING ELEMENTS OVER 1650 WATTS @ $1.00 EACH _____

_____ AIR CONDITIONER, PLUGS @ $1.50 EACH _____

_____ WELDERS (TRANSFORMER TYPE) _____ KVA @ 25¢ PER KVA _____

_____ WELDERS (MOTOR GENERATOR) _____ HP (FEE 75% GREATER THAN MTR. ALONE) _____

_____ CLOTHES DRYER @ $1.00 EACH _____

_____ MISCELLANEOUS _____ _____

I have carefully read and examined the above application and know the same to be true and correct. All provisions of the Laws and Ordinances governing this type of construction will be complied with whether mentioned herein or not. No person shall be employed in violation of the Labor Code of the State of California.

PERMIT FEE @	2.00
SUPPLEMENTARY PERMIT FEE @ .50	
INVESTIGATION FEE	
TOTAL FEE	2.50

Geo R Stoker
SIGNATURE OF CONTRACTOR OR AUTHORIZED AGENT

23765 JUN 28 61 EL

CK. MO. CASH NOTE: WHEN PROPERLY VALIDATED IN THIS SPACE, THIS FORM CONSTITUTES AN ELECTIC PERMIT TO DO THE WORK DESCRIBED HEREON.

FORM B-53 **PERMANENT**

INSPECTION RECORD

BASIC INSPECTIONS

ITEM	INSPECTOR	DATE
GROUND WORK		
ROUGH	DT	10/6/62
FINISH	DT	4/6/62
FIXTURES		
FINAL RELEASE TO PUBLIC SERV.		

PARTIAL OR MISC. INSPECTIONS

UNSUCCESSFUL TRIPS

Job not ready	[illegible]	7/3/61

RECORD INFORMATION

O.H.	U.G.	TEMP. OK.	TEMP. CONSTR.	NO. OF METERS

LITE _____ WIRE PWR _____ PHASE HEAT _____ KW

RANGE	OVEN	TABLE TOP	W. HTR.	DRYER

OTHER RES. APPLIANCES OVER 2 KW.

TOTAL KW OR HP.	TOTAL HP.
_____ S Φ	_____ 3 Φ

JOB ADDRESS

5426 San Fernando Rd.

NUMBER STREET

APPLICATION FOR A

HEATING, VENTILATING, AIR-CONDITIONING OR REFRIGERATION PERMIT

BUILDING SECTION, PUBLIC WORKS DIVISION

CITY OF GLENDALE, CALIFORNIA

CONTRACTOR B&B Heating & A/C Co.	STATE LIC. NO. 190517
MAILING ADDRESS 4526 San Fernando Rd.	TEL. NO. CI-63253
OWNER PRODUCTS RESEARCH	CITY BUS. LIC. 986
MAILING ADDRESS 5426 SAN FERNANDO	TEL. NO.

DESCRIPTION OF WORK

☒ HEATING ☐ AIR CONDITIONING ☐ REFRIGERATION ☐ VENTILATION

USE ZONE

FEE COMPUTATION

GAS SYSTEMS: 0-5 OUTLETS @ $1.00 ADD. DEVICES @ 20¢ 1.00

_____ REFRIGERATION SYSTEMS, INSTALLED, REPLACED, REPAIRED OR RELOCATED @ $1.50 ea. _____

_____ EVAPORATIVE COOLERS OR VENTILATING SYSTEMS @ $1.50 each _____

SUB TOTAL → 1.00

HEATING APPLIANCES (INCL. VENTS) @ $1.50 EACH
(INSTALLED, ALTERED, REPLACED, REPAIRED OR RELOCATED) _____

TYPE	B.T.U.	FEE
Suspended Unit	100,000	1.50

_____ CIRCULATING AIR OUTLETS OR INLETS @ 25¢ EACH _____

REFRIGERANT COMPRESSORS (INSTALLED OR REPLACED)

QUANTITY	OVER	INCL.	ACTUAL H.P.	RATE	FEE
	0	20		@ 4.00 EACH	
	20	50		@ 7.50 "	
	50	UP		@ 20.00 "	

I have carefully read and examined the above application and know the same to be true and correct. All provisions of Laws and Ordinances covering this type of construction will be complied with whether specified herein or not. No person shall be employed in violation of the Labor Code of the State of California.

PERMIT FEE	1.00
INVESTIGATION FEE	
TOTAL FEE	3.50

S. M. Milne

SIGNATURE OF CONTRACTOR OR AUTHORIZED AGENT

FORM B-55 ®.

PERMANENT

350

189 43 MAR 23 61 FE

CK. MO. CASH

NOTE: WHEN PROPERLY VALIDATED IN THIS SPACE THIS FORM CONSTITUTES A PERMIT TO DO THE WORK DESCRIBED HEREON.

INSPECTION RECORD

ITEM	INSPECTOR	DATE
ROUGH HEATING		
ROUGH REFRIG. OR AIR COND.		
Gas O.K	GR	3-23-61
FINAL HEATING	GR	3-24-61
FINAL REFRIG. OR AIR COND.		

PARTIAL OR MISC. INSPECTIONS

Thermostat & temp. limit control required	GR	3-23-61

UNSUCCESSFUL TRIPS

5426

JOB ADDRESS

5454 Ave. Fernando Rd

STREET NUMBER

APPLICATION FOR A

PLUMBING PERMIT

BUILDING SECTION, PUBLIC WORKS DIVISION
CITY OF GLENDALE, CALIFORNIA

TRACT

LOT NO.

CONTRACTOR: Pride Plbg Co — STATE LIC. NO. 212081

MAILING ADDRESS: 4019 S. Vermont — CITY LIC. NO. 1070

Los Angeles Calif — TEL. NO.

OWNER: PRODUCTS Research, Inc. — TEL. NO.

MAILING ADDRESS: 5454 Ave Fernando Rd Glendale

FEE COMPUTATION

	BATHTUBS		CLOTHES WASHERS
	SHOWERS AND/OR PAN		SUMP PUMP
6	WATER CLOSETS AND/OR ANTI-SYPHON BALLCOCK	1	DRINKING FOUNTAINS
4	LAVATORIES	1	URINALS
1	SINKS, KITCHEN, BAR FLOOR SERVICE	-	FLOOR DRAIN
	LAUNDRY TRAYS		WATER HEATERS AND OR VENTS
	DISHWASHERS		GREASE TRAPS
	GARBAGE DISPOSALS (IN EXISTING SINKS)		WATER SOFTENERS

TOTAL NO. OF ABOVE FIXTURES: 13 @ EA.

LAWN SPRINKLER SYSTEMS:

BACK FLOW DEVICES: 0-5 DEVICES @ ADD. DEVICES @ EA.

INDUSTRIAL WASTE INTERCEPTOR

WATER SYSTEMS, WITHOUT FIXTURES @

GAS SYSTEMS: 0-5 OUTLETS @ ADD. OUTLETS @ EA.

BOILERS STEAM OR HOT WATER @

TEMP. AND/OR PRESS RELIEF VALVES OR HI-TEMP LIMIT DEVICES @

SEWER CONNECTIONS @

SEWER CAP OR CESSPOOL FILL @

SEPTIC TANK, SEEPAGE PIT AND/OR DRAIN FIELD @

MISCELLANEOUS

PERMIT FEE	19.50
REINSPECTION FEE	2.00
INVESTIGATION FEE	
TOTAL FEE	21.50

I have carefully read and examined the above application and know the same to be true and correct. All provisions of Laws and Ordinances covering this type of construction will be complied with whether specified herein or not. No person shall be employed in violation of the Labor Code of the State of California.

Thomas Kennedy

SIGNATURE OF CONTRACTOR OR AUTHORIZED AGENT

FORM B-52
(REV. 10/69)

PERMANENT

04217 JUN 20 74 PB 21.50

CK. MO. CASH

NOTE: WHEN PROPERLY VALIDATED IN THIS SPACE, THIS FORM CONSTITUTES A PLUMBING PERMIT TO DO THE WORK DESCRIBED HEREON.

INSPECTION RECORD

BASIC INSPECTIONS

ITEM	INSPECTOR	DATE
S012 GROUND WORK	J M	6/21/74
ROUGH ~~GAS~~ & PL'B'G	J M	7/11/74
SEWER, SEPTIC TANK		
SEEPAGE PIT, DRAINFIELD		
FINAL GAS		
FINAL PLUMBING	J M	9/6/74

PARTIAL OR MISC. INSPECTIONS

UNSUCCESSFUL TRIPS

JOB ADDRESS

5426 SAN FERNANDO RD
NUMBER STREET

APPLICATION FOR A
BUILDING PERMIT

BUILDING SECTION, PUBLIC WORKS DIVISION
CITY OF GLENDALE, CALIFORNIA

CONTRACTOR: J.M. CARDEN SPR. CO INC — CITY LIC. NO. 17144
MAILING ADDRESS: 2611 SAN FERNANDO RD LA — TEL. NO. 2234156
☐ ARCH. ☐ ENGR. N/A — STATE LIC. NO. 16282
MAILING ADDRESS — TEL. NO.

OWNER: PRODUCTS RESEARCH & CHEM CORP — TEL. NO.
MAILING ADDRESS: 5426 SAN FERNANDO RD.
CONSTRUCTION LENDER & BRANCH: OWNER.
MAILING ADDRESS

DESCRIPTION OF WORK

NEW ☒ ADD'N ☐ ALTER. ☐ REPAIR ☐ DEMOLISH ☐

FLOOR AREA INCR. OR DECR. (SQ.FT.) 16,800 — NO. OF STORIES 2 — NO. OF DWELLING UNITS
PRESENT BLDG. USE — PROPOSED BLDG. USE: OFFICES

DESCRIBE WORK TO BE DONE: INSTALL FIRE SPRINKLER SYSTEM COMPLETE

LOT WIDTH ____ LOT DEPTH ____ NO. OF EXISTING BLDGS. ON LOT ____

NOTE! PROVIDE PLOT PLAN ON BACK SIDE OF ORIGINAL COPY ONLY

VALUATION — NOTE: Include Labor, Mat., Wiring, Plumb., Heat, Etc. $14,600.00

MAP BK. 5638 PAGE 18 PARCEL # 15 SEC. SH. 20
LOT NO. 31 BLOCK NO. ____ TRACT 3784
USE ZONE M2 FIRE ZONE 2 OCCUPANCY F2 TYPE OF CONSTR. III-N

REQ'D SET BACKS	FRONT	RIGHT SIDE	LEFT SIDE	REAR	SPECIAL CASE
	NO CHANGE				

CITY ENGINEER Approval & Information by Others
EASEMENT ____
DIST. FACE OF CURB TO P.L. ____ FT. SEWER YES NO GRADING N/A

PUBLIC SERVICE N/A — PLANNING N/A
WATER ____ ELECTRIC ____

P.C. FEE 55.58 — PERM. PLAN ☒ — CHECKER'S APPROVAL
PERMIT FEE 85.50 — W/OUT PLAN ☐

I have carefully read and examined the above application and find the same to be true and correct. All provisions of the Laws and Ordinances governing building construction will be complied with whether specified herein or not. I agree not to occupy or allow occupancy of any building authorized by this permit until final building inspection has been received. "I certify that in the performance of the work for which this permit is issued I shall not employ any person in any manner so as to become subject to the workmen's compensation laws of California."

SIGNATURE OF OWNER OR CONTRACTOR

FORM B-51 (REV. 7/74) ⓟL **PERMANENT**

CK. CASH M.O. PLAN CHECK VALIDATION
CK. CASH M.O. NOTE: WHEN PROPERLY VALIDATED IN THIS SPACE, THIS FORM CONSTITUTES A BUILDING PERMIT TO DO THE WORK PRESCRIBED HEREIN.

55581
APR 26 '77 FC
3903
APR 26 '77
APR 28 '77

INSPECTION RECORD

ITEM	INSPECTOR	DATE
SET BACKS: FRONT | L. SIDE | R. SIDE | REAR — FIELD CHECK		
TRENCHES: WIDTH_____ DEPTH_____		
1st. FLOOR JOIST: SLAB_____		
FRAMING_____		
FINAL_____	[illegible]	2-24-78

PARTIAL OR MISC. INSPECTIONS

APR 17 1978		

NOTE: LOCATE ALL STRUCTURES ON LOT. MAKE BOTTOM OF PAGE THE STREET FRONTAGE.

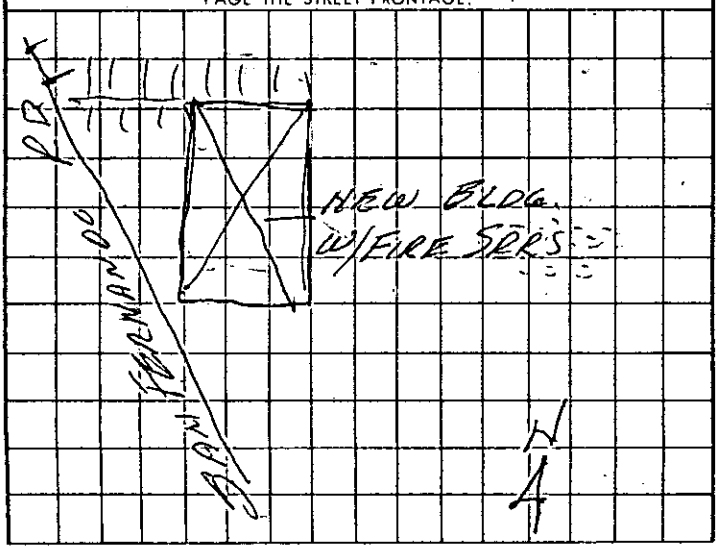

JOB ADDRESS

5426 San Fernando

STREET NUMBER

APPLICATION FOR A

PLUMBING PERMIT

BUILDING SECTION, PUBLIC WORKS DIVISION
CITY OF GLENDALE, CALIFORNIA

TRACT

LOT NO.

CONTRACTOR Pride Plumbing	STATE LIC. NO. 212081
MAILING ADDRESS 4019 S. Verdugo Rd	CITY LIC. NO. 1075
Los Angeles 90065	TEL. NO. 254-2834
OWNER Cal Products Research	TEL. NO.
MAILING ADDRESS 5426 San Fernando Rd	

FEE COMPUTATION

	BATHTUBS		CLOTHES WASHERS
	SHOWERS AND/OR PAN		SUMP PUMP
	WATER CLOSETS AND/OR ANTI-SYPHON BALLCOCK		DRINKING FOUNTAINS
	LAVATORIES		URINALS
3	SINKS, KITCHEN, BAR FLOOR, SERVICE		FLOOR DRAIN
	LAUNDRY TRAYS		WATER HEATERS AND OR VENTS
	DISHWASHERS		GREASE TRAPS
	GARBAGE DISPOSALS (IN EXISTING SINKS)		WATER SOFTENERS

TOTAL NO. OF ABOVE FIXTURES: 3 @ EA. 4.50

LAWN SPRINKLER SYSTEMS:

BACK FLOW DEVICES: 0-5 DEVICES @ ADD. DEVICES @ EA.

INDUSTRIAL WASTE INTERCEPTOR

WATER SYSTEMS, WITHOUT FIXTURES @

GAS SYSTEMS: 0-5 OUTLETS @ ADD. OUTLETS @ EA.

BOILERS STEAM OR HOT WATER @

TEMP. AND/OR PRESS RELIEF VALVES OR HI-TEMP LIMIT DEVICES @

SEWER CONNECTIONS @

SEWER CAP OR CESSPOOL FILL @

SEPTIC TANK, SEEPAGE PIT AND/OR DRAIN FIELD @

MISCELLANEOUS

I have carefully read and examined the above application and know the same to be true and correct. All provisions of Laws and Ordinances covering this type of construction will be complied with whether specified herein or not. No person shall be employed in violation of the Labor Code of the State of California.

PERMIT FEE	2.
REINSPECTION FEE	
INVESTIGATION FEE	
TOTAL FEE	6.50

Thomas Donnell (D.P.)

SIGNATURE OF CONTRACTOR OR AUTHORIZED AGENT

FORM B-52
(REV. 10/69)

PERMANENT

650 -

01512 APR 3 74 PB

CK. MO. CASH

NOTE: WHEN PROPERLY VALIDATED IN THIS SPACE, THIS FORM CONSTITUTES A PLUMBING PERMIT TO DO THE WORK DESCRIBED HEREON.

INSPECTION RECORD

BASIC INSPECTIONS

ITEM	INSPECTOR	DATE
GROUND WORK ---- SOIL	J M	4/3/74
ROUGH ~~GAS~~ & PL'B'G	J M	4/19/74
SEWER, SEPTIC TANK		
SEEPAGE PIT, DRAINFIELD		
FINAL GAS		
FINAL PLUMBING	J M	6/19/74

PARTIAL OR MISC. INSPECTIONS

UNSUCCESSFUL TRIPS

JOB ADDRESS

5426 San Fernando Road — TOM.

NUMBER — STREET

APPLICATION FOR AN

ELECTRICAL PERMIT

BUILDING SECTION, PUBLIC WORKS DIVISION

CITY OF GLENDALE, CALIFORNIA

CONTRACTOR BERGELECTRIC CORP.	TEL. NO. 938 2741
MAILING ADDRESS 5850 Venice Blvd. L.A.	STATE LIC. NO. 85046
OWNER Products Research Corp.	CITY LIC. NO. 3687
MAILING ADDRESS 5426 San Fernando Rd.	TEL. NO.

DESCRIPTION OF WORK

☐ NEW BLDG. ☐ EXIST. BLDG. ☐ NO SERV. CHANGE ☐ RECONNECT OR RESEAL | USE ZONE

FEE COMPUTATION

NOTE! TOTALS SHOWN BELOW MUST BE SUBMITTED IN DIAGRAM ON SEPARATE WORK SHEET PROVIDED FOR THIS PURPOSE.

..... FIXTURES .....

..... OUTLETS, BASE PLUGS, SWITCHES

FIRST TEN @ _____ EACH .....

ADDITIONAL @ _____ EACH .....

MOTORS

QUAN.	OVER	INCL.	ACTUAL HP	UNIT COST	FEE
	0	1 HP		@ EA.	
	1 HP	5 HP		@ "	
3	5 HP	20 HP		@4.00 "	12.00
	20 HP	50 HP		@ "	
2	50 HP 100	UP 500		@ 10.00 "	20.00

TOTAL AIR COND. H. P. _____ SUB TOTAL → 32.00

_____ RANGE, OR OVEN OUTLETS @ _____ EACH _____

_____ TRANSFORMERS OR RECTIFIERS _____ KVA @ _____ PER KVA _____

_____ HEATING ELEMENTS OVER 1650 WATTS @ _____ EACH _____

_____ AIR CONDITIONER, PLUGS @ _____ EACH _____

_____ CLOTHES DRYER @ _____ EACH _____

_____ MISCELLANEOUS Add C/B to existing switchboard 1-90A, 1-75A, 1-225A, 1-350A Lot — 9.00

I have carefully read and examined the above application and know the same to be true and correct. All provisions of the Laws and Ordinances governing this type of construction will be complied with whether mentioned herein or not. No person shall be employed in violation of the Labor Code of the State of California.

PERMIT FEE @	2.00
SUPPLEMENTARY PERMIT FEE @ .50	
INVESTIGATION FEE	
TOTAL FEE	43.00

Robert W. Dunkerson

SIGNATURE OF CONTRACTOR OR AUTHORIZED AGENT

W/O 4 Tag

FORM B-53

PERMANENT

41807 NOV 12 68 EL 43.00

CK. MO. CASH NOTE: WHEN PROPERLY VALIDATED IN THIS SPACE, THIS FORM CONSTITUTES AN ELECTRIC PERMIT TO DO THE WORK DESCRIBED HEREON.

INSPECTION RECORD
BASIC INSPECTIONS

ITEM	INSPECTOR	DATE
GROUND WORK		
ROUGH		
FINISH	JV	1/22/69
FIXTURES		
FINAL RELEASE TO PUBLIC SERV.	JV	1/22/69

PARTIAL OR MISC. INSPECTIONS

w/. Installation -	JV	12/12/68
connect in all		
buildings		
information	JV	12/13/68
In Exept. for barrenda	JV	1/22/69

UNSUCCESSFUL TRIPS

RECORD INFORMATION

O.H.	U.G.	TEMP. POWER POLE	NO. OF METERS

LITE _____ WIRE | PWR _____ PHASE | HEAT _____ KW

RANGE	OVEN	TABLE TOP	W. HTR.	DRYER

OTHER RES. APPLIANCES OVER 2 KW.

TOTAL KW OR HP.	TOTAL HP.
_____ S Φ	_____ 3 Φ

JOB ADDRESS

5496 SAN Fernando Rd

NUMBER STREET

APPLICATION FOR AN

ELECTRICAL PERMIT

BUILDING SECTION, PUBLIC WORKS DIVISION

CITY OF GLENDALE, CALIFORNIA

CONTRACTOR: Arthur J. Kidder	TEL. NO.: CH 8-2746
MAILING ADDRESS: 4712 Rosemont Ave	STATE LIC. NO.: 140018
OWNER: Products Research	CITY LIC. NO.: 114 313
MAILING ADDRESS: 2919 Empire Ave Burbank	TEL. NO.

DESCRIPTION OF WORK

☐ NEW BLDG. ☐ EXIST. BLDG. ☐ NO SERV. CHANGE ☐ RECONNECT OR RESEAL | USE ZONE

FEE COMPUTATION

NOTE! TOTALS SHOWN BELOW MUST BE SUBMITTED IN DIAGRAM ON SEPARATE WORK SHEET PROVIDED FOR THIS PURPOSE.

_____ FIXTURES _____

_____ OUTLETS, BASE PLUGS, SWITCHES

FIRST TEN @ 25¢ EACH _____

ADDITIONAL @ 10¢ EACH _____

MOTORS

QUAN.	OVER	INCL.	ACTUAL HP	RATE	FEE
38	0	1 HP	1/4 1/2	@ .75 EA.	28.50
16	1 HP	5 HP	1, 2, 3+	@ $1.50 "	24.00
2	5 HP	20 HP	1-10 1-15	@ $3.00 "	6.00
	20 HP	50 HP		@ $4.00 "	
	50 HP	UP		@ $6.00 "	

TOTAL AIR COND. H. P. _____ SUB TOTAL → 58.50

_____ RANGE, OR OVEN OUTLETS @ $1.00 EACH _____

_____ TRANSFORMERS OR RECTIFIERS KVA @ 25¢ PER KVA _____

_____ HEATING ELEMENTS OVER 1650 WATTS @ $1.00 EACH _____

_____ AIR CONDITIONER, PLUGS @ $1.50 EACH _____

_____ WELDERS (TRANSFORMER TYPE) _____ KVA @ 25¢ PER KVA _____

_____ WELDERS (MOTOR GENERATOR) _____ HP (FEE 75% GREATER THAN MTR. ALONE) _____

_____ CLOTHES DRYER @ $1.00 EACH _____

_____ MISCELLANEOUS _____ _____

I have carefully read and examined the above application and know the same to be true and correct. All provisions of the Laws and Ordinances governing this type of construction will be complied with whether mentioned herein or not. No person shall be employed in violation of the Labor Code of the State of California.

Arthur J. Kidder

SIGNATURE OF CONTRACTOR OR AUTHORIZED AGENT

PERMIT FEE @	2.00
SUPPLEMENTARY PERMIT FEE @ .50	
INVESTIGATION FEE	
TOTAL FEE	60.50

58087 JUN 11 63 EL 60.50

CK. MO. CASH NOTE: WHEN PROPERLY VALIDATED IN THIS SPACE, THIS FORM CONSTITUTES AN ELECTIC PERMIT TO DO THE WORK DESCRIBED HEREON.

FORM B-53

PERMANENT

INSPECTION RECORD

BASIC INSPECTIONS

ITEM	INSPECTOR	DATE
GROUND WORK		
ROUGH	[illegible]	9/16/63
FINISH	[illegible]	9/16/63
FIXTURES	[illegible]	9/16/63
FINAL RELEASE TO PUBLIC SERV.	[illegible]	9/16/63

PARTIAL OR MISC. INSPECTIONS

Mr. Rudkin made his		
correction but other contractor pending	[illegible]	7/9/63

UNSUCCESSFUL TRIPS

Carried —	[illegible]	6/24/63
Carried —	[illegible]	6/26/63

RECORD INFORMATION

O.H.	U.G.	TEMP. OK.	TEMP. CONSTR.	NO. OF METERS

LITE ____ WIRE	PWR ____ PHASE	HEAT ____ KW

RANGE	OVEN	TABLE TOP	W. HTR.	DRYER

OTHER RES. APPLIANCES OVER 2 KW.

TOTAL KW OR HP.	TOTAL HP.
____ S Φ	____ 3 Φ

Provide platform to change fuses on Pardunt
Provide motor rated switch on this duct
Switch on punch press is to be motor rated
X - 5 on 440V. in catalog
~~Twist lock plug needed on 480 volt meter~~
~~Receptacle for 480V.~~
~~more 4 switches on hundred south on accessory~~
~~Obstruction in front of bus and gutter on~~
~~no walk, east corner of Church [illegible] from~~
sub feed. 6/26/63 [illegible] — U.G. O.H. switches on Bus duct for motor rotation

JOB ADDRESS

5426 SAN FERNANDO ROAD

NUMBER STREET

APPLICATION FOR AN

ELECTRIC PERMIT

BUILDING SECTION, PUBLIC WORKS DIVISION

CITY OF GLENDALE, CALIFORNIA

CONTRACTOR: MASEE ELECTRIC CO	TEL. NO.: CI 25702
MAILING ADDRESS: 815 E-CHEVY CHASE	STATE LIC. NO.: 604
OWNER: PRODUCTS RESERCH CO	CITY LIC. NO.: 2416
MAILING ADDRESS: 5426 SAN FERNAND Rd	TEL. NO.

DESCRIPTION OF WORK

☐ NEW BLDG. ☐ EXIST. BLDG. ☐ NO SERV. CHANGE ☐ RECONNECT OR RESEAL | USE ZONE

FEE COMPUTATION

NOTE! TOTALS SHOWN BELOW MUST BE SUBMITTED IN DIAGRAM ON SEPARATE WORK SHEET PROVIDED FOR THIS PURPOSE.

_____ OUTLETS, BASE PLUGS, SWITCHES, FIXTURES

FIRST TEN @ 25¢ EACH _____

ADDITIONAL @ 10¢ EACH _____

LESS THAN 18 APART @ 5¢ EACH _____

MOTORS

QUAN.	OVER	INCL.	ACTUAL HP	RATE	FEE
2	0	1 HP	1 - 1/4, 2 - 1/4	@ .75 EA.	2.25
2	1 HP	5 HP	1-5, 1-2 KW	@ $1.50 "	3.00
1	5 HP	20 HP	2 OHM	@ $3.00 "	3.00
1	20 HP	50 HP	4 C. MOVED ONLY	@ $4.00 "	4.00
	50 HP	UP		@ $6.00 "	

TOTAL AIR COND. H. P. _____ SUB TOTAL → 12.25

_____ RANGE OUTLETS OR CLOTHES DRYER @ $1.00 EACH _____

_____ TRANSFORMERS OR RECTIFIERS KVA @ 25¢ PER KVA. _____

_____ HEATING ELEMENTS OVER 1650 WATTS @ $1.00 EACH _____

_____ AIR CONDITIONER, PLUGS @ $1.50 EACH _____

_____ WELDERS (TRANSFORMER TYPE) _____ KVA @ 25¢ PER KVA _____

_____ WELDERS (MOTOR GENERATOR) _____ HP (FEE 75% GREATER THAN MTR. ALONE) _____

_____ CONSTRUCTION OR TEMPORARY LIGHTING @ $2.00 _____

_____ MISCELLANEOUS _____ _____

I have carefully read and examined the above application and know the same to be true and correct. All provisions of the Laws and Ordinances governing this type of construction will be complied with whether mentioned herein or not. No person shall be employed in violation of the Labor Code of the State of California.

PERMIT FEE @	2.00
SUPPLEMENTARY PERMIT FEE @ .50	
INVESTIGATION FEE	
TOTAL FEE	14.25

SIGNATURE OF CONTRACTOR OR AUTHORIZED AGENT

PERMANENT

FORM B-53

CK. MO. CASH 01243 FEB 3 60 EL 1425

NOTE: WHEN PROPERLY VALIDATED IN THIS SPACE, THIS FORM CONSTITUTES AN ELECTRIC PERMIT TO DO THE WORK DESCRIBED HEREON.

INSPECTION RECORD

BASIC INSPECTIONS

ITEM	INSPECTOR	DATE
GROUND WORK		
ROUGH	[illegible]	2-4-60
FINISH	[illegible]	2-4-60
FIXTURES		
FINAL RELEASE TO PUBLIC SERV.	[illegible]	2-8-60

PARTIAL OR MISC. INSPECTIONS

UNSUCCESSFUL TRIPS

RECORD INFORMATION

O.H.	U.G.	TEMP. OK.	TEMP. CONSTR.	NO. OF METERS
✓				1

LITE 1 WIRE	PWR. 3 PHASE (1600 AMP.)	HEAT ____ KW

RANGE	OVEN	TABLE TOP	W. HTR.	DRYER

OTHER RES. APPLIANCES OVER 2 KW.

TOTAL KW OR HP.	TOTAL HP.
1 S Φ	3 Φ

JOB ADDRESS

5426 San Fernando Rd. Bld. 5

NUMBER STREET

APPLICATION FOR AN

ELECTRICAL PERMIT

BUILDING SECTION, PUBLIC WORKS DIVISION

CITY OF GLENDALE, CALIFORNIA

CONTRACTOR: H.P. STERLING ELEC	TEL. NO. 245 6853
MAILING ADDRESS: 304 No Verdugo Rd	STATE LIC. NO. 143727
OWNER: PRODUCTS RESEARCH	CITY LIC. NO. 2623
MAILING ADDRESS: 2919 Empire Ave	TEL. NO. VI 9399

DESCRIPTION OF WORK

☐ NEW BLDG. ☐ EXIST. BLDG. ☐ NO SERV. CHANGE ☐ RECONNECT OR RESEAL | USE ZONE

FEE COMPUTATION

NOTE! TOTALS SHOWN BELOW MUST BE SUBMITTED IN DIAGRAM ON SEPARATE WORK SHEET PROVIDED FOR THIS PURPOSE.

235 FIXTURES — 23.50

169 OUTLETS, 73 BASE PLUGS, 88 SWITCHES

FIRST TEN @ 25¢ EACH — 2.50

ADDITIONAL @ 10¢ EACH — 15.90

MOTORS

QUAN.	OVER	INCL.	ACTUAL HP	RATE	FEE
9	0	1 HP	3-1/6 1-3/4 3-1/2 3-1	@ .75 EA.	6.75
6	1 HP	5 HP	5-2 1-3	@ $1.50 "	9.00
	5 HP	20 HP		@ $3.00 "	
	20 HP	50 HP		@ $4.00 "	
	50 HP	UP		@ $6.00 "	

TOTAL AIR COND. H. P. ____ SUB TOTAL → 57.65

____ RANGE, OR OVEN OUTLETS @ $1.00 EACH

____ TRANSFORMERS OR RECTIFIERS KVA @ 25¢ PER KVA

1 HEATING ELEMENTS OVER 1650 WATTS @ $1.00 EACH — 1.00

____ AIR CONDITIONER, PLUGS @ $1.50 EACH

____ WELDERS (TRANSFORMER TYPE) ____ KVA @ 25¢ PER KVA

____ WELDERS (MOTOR GENERATOR) ____ HP (FEE 75% GREATER THAN MTR. ALONE)

____ CLOTHES DRYER @ $1.00 EACH

____ MISCELLANEOUS

I have carefully read and examined the above application and know the same to be true and correct. All provisions of the Laws and Ordinances governing this type of construction will be complied with whether mentioned herein or not. No person shall be employed in violation of the Labor Code of the State of California.

PERMIT FEE @	2.00
SUPPLEMENTARY PERMIT FEE @ .50	
INVESTIGATION FEE	
TOTAL FEE	60.65

Harold S. Pratt

SIGNATURE OF CONTRACTOR OR AUTHORIZED AGENT

FORM B-53

PERMANENT

529 02 FEB 28 63 EL 60.65

CK MO. CASH NOTE: WHEN PROPERLY VALIDATED IN THIS SPACE, THIS FORM CONSTITUTES AN ELECTIC PERMIT TO DO THE WORK DESCRIBED HEREON.

INSPECTION RECORD

BASIC INSPECTIONS

ITEM	INSPECTOR	DATE
GROUND WORK		
ROUGH	[illegible]	5/24/63
FINISH	[illegible]	5/27/63
FIXTURES	[illegible]	6/17/63
FINAL RELEASE TO PUBLIC SERV.	[illegible]	6/17/63

PARTIAL OR MISC. INSPECTIONS

Room Ubs for [illegible]	[illegible]	3/6/63
Room Ubs. for Pen	[illegible]	3/14/63
Room [illegible]	[illegible]	4/5/63

UNSUCCESSFUL TRIPS

RECORD INFORMATION

O.H.	U.G.	TEMP. OK	TEMP. CONSTR.	NO. OF METERS
	✓			1

3φ - 4 wire Parallel 350 MCM WIRE	FWR ____ PHASE	HEAT ____ KW

RANGE	OVEN	TABLE TOP	W. HTR.	DRYER

OTHER RES. APPLIANCES OVER 2 KW.

TOTAL KW OR HP.	TOTAL HP.
600 amp, 120-208 3φ 4 wire	____ 3φ

U.G. to Pole
600 amp, Main
Parallel: 350 mcm
3φ 4 wire..

new pt
Power
350 MCM
Parallel
5-27-63

Bldg finished but permit cannot be [illegible] as it has the motors to be installed later 5/24/63
motors by others - (Permit # 58087) 6/26/63

JOB ADDRESS

5426 San Fernando rd

NUMBER STREET

APPLICATION FOR A

PLUMBING PERMIT

BUILDING SECTION, PUBLIC WORKS DIVISION
CITY OF GLENDALE, CALIFORNIA

CONTRACTOR: Patton & Son — STATE LIC. NO. 123178

MAILING ADDRESS: 12926 Saticoy st — CITY LIC. NO. 1855

No Hollywood — TEL. NO. 905-5727

OWNER: Kalich Const. Co — TEL. NO. CH 53300

MAILING ADDRESS

PROPOSED USE: Manf — USE ZONE:

FEE COMPUTATION

	BATHTUBS		CLOTHES WASHERS
	SHOWERS AND/OR PAN		SHAMPOO BOWLS
6	WATER CLOSETS AND/OR ANTI-SYPHON BALLCOCK	2	DRINKING FOUNTAINS
5	LAVATORIES	2	URINALS
	SINKS, KITCHEN, BAR FLOOR, SERVICE		FLOOR DRAIN
	LAUNDRY TRAYS		CLARIFIERS
	DISHWASHERS		GREASE TRAPS
	GARBAGE DISPOSALS (IN EXISTING SINKS)		WATER SOFTENERS
1	WATER HEATERS AND OR VENTS		

TOTAL NO. OF ABOVE FIXTURES: 16 @ 1.00 EA. 16.00

LAWN SPRINKLER SYSTEMS: 0-5 VALVES @ 2.00 - 6-12 VALVES @ 3.00 - OVER 12 VALVES @ 4.00

BACK FLOW DEVICES: 0-5 DEVICES @ 2.00 ADD. DEVICES @ 25¢ EA.

SWIMMING POOL PIPING SYSTEM @ 5.00

WATER SYSTEMS, WITHOUT FIXTURES @ 1.00 1 00 4

1 GAS SYSTEMS: 0-5 OUTLETS @ 1.00 - 10 ADD. OUTLETS @ 20¢ EA. 2.00

BOILERS STEAM OR HOT WATER @ 2.00

TEMP. AND/OR PRESS RELIEF VALVES OR HI-TEMP LIMIT DEVICES @ 1.00

SEWER CONNECTIONS @ 3.00

SEWER CAP OR CESSPOOL FILL @ 1.00

SEPTIC TANK, SEEPAGE PIT AND/OR DRAIN FIELD @ 3.00

MISCELLANEOUS

I have carefully read and examined the above application and know the same to be true and correct. All provisions of Laws and Ordinances covering this type of construction will be complied with whether specified herein or not. No person shall be employed in violation of the Labor Code of the State of California.

PERMIT FEE	1.00
INVESTIGATION FEE	
TOTAL FEE	19.00

James Patton

SIGNATURE OF CONTRACTOR OR AUTHORIZED AGENT

FORM B-52

PERMANENT

51912 FEB 7 63 PB 19.00

CR MO. CASH

NOTE: WHEN PROPERLY VALIDATED IN THIS SPACE, THIS FORM CONSTITUTES A PLUMBING PERMIT TO DO THE WORK DESCRIBED HEREON.

INSPECTION RECORD

BASIC INSPECTIONS

ITEM	INSPECTOR	DATE
GROUND WORK	[illegible]	1-8-63
ROUGH GAS & PL'B'G	[illegible]	4-3-63
SEWER, SEPTIC TANK	[illegible]	[illegible]
SEEPAGE PIT, DRAINFIELD		
FINAL GAS	[illegible]	5-22-63
FINAL PLUMBING	[illegible]	5-22-63

PARTIAL OR MISC. INSPECTIONS

UNSUCCESSFUL TRIPS

No test on sanitary yet
[illegible] 2-8-68

JOB ~~ADDRESS~~

5426 San Fernando Rd

~~757 W. CALIFORNIA ST.~~

NUMBER STREET

APPLICATION FOR A

BUILDING PERMIT

BUILDING SECTION, PUBLIC WORKS DIVISION
CITY OF GLENDALE, CALIFORNIA

CONTRACTOR SCOTT E. CAMPBELL CO	STATE LIC. NO. 160206
MAILING ADDRESS 7673 MELROSE AVE. L.A. 46	TEL. NO. 651-4040
☐ ARCH. ☐ ENGR.	STATE LIC. NO.
MAILING ADDRESS	TEL. NO.
OWNER Products Research	TEL. NO.
MAILING ADDRESS	

DESCRIPTION OF WORK

NEW ☒ ADD'N ☐ ALTER. ☐ REPAIR ☐ DEMOLISH ☐

FLOOR AREA (SQ. FT.) 900	NO. OF STORIES	NO. OF DWELLING UNITS
PRESENT BLDG. USE	PROPOSED BLDG. USE products research	

DESCRIBE WORK TO BE DONE INSTALLATION OF FIRE SPRINKLERS.

NOTE! PROVIDE PLOT PLAN ON BACK SIDE OF ORIGINAL COPY ONLY

EXTERIOR WALL MATERIAL	ROOF FRAMING MATERIAL
PARTITIONING MATERIAL	ROOF COVERING MATERIAL
LOT WIDTH ____ LOT DEPTH ____	NO. OF EXISTING BLDGS. ON LOT ____

VALUATION NOTE: Include Labor, Mat., Wiring, Plumb., Heat, Etc. $600.00

INFORMATION PROVIDED BY BLDG. SECTION

LOT NO. Pa 31 BLOCK NO. ____ TRACT 3784 ~~[illegible]~~

USE ZONE M2	FIRE ZONE 2	OCCUPANCY E-V		SEC. SH. 20
REQ'D SET BACKS	FRONT	RIGHT SIDE	LEFT SIDE	REAR
		no change		
TYPE OF CONSTR. VN	SPECIAL CASE NO. ____		GRADE ____	

Approval & Information by Others
CITY ENGINEER

EASEMENT

DIST. FACE OF CURB TO P.L. ____ FT. SEWER YES NO DRIVE OVER ____

PUBLIC SERVICE	PLANNING
WATER ____ ELECTRIC ____	
P.C. FEE ____ PERMIT FEE 5.00	PERM. PLAN APPROVED W/~~OUT~~ PLAN ☒ CHECKER'S APPROVAL ____

I have carefully read and examined the above application and find the same to be true and correct. All provisions of the Laws and Ordinances governing building construction will be complied with whether specified herein or not. No person shall be employed in violation of the Labor Code of the State of California. I agree not to occupy or allow occupancy of any building authorized by this permit until final building inspection has been received.

Gary L. Holmes
SIGNATURE OF OWNER OR AUTHORIZED AGENT

FORM B-51 **PERMANENT**

CK. CASH M.O. PLAN CHECK VALIDATION

NOTE: WHEN PROPERLY VALIDATED IN THIS SPACE, THIS FORM CONSTITUTES A BUILDING PERMIT TO DO THE WORK PRESCRIBED HEREIN.

CK. CASH M.O.

04754 FEB 11 66 AL 5.00

INSPECTION RECORD

ITEM	INSPECTOR	DATE
SET BACKS: FRONT / R. SIDE / L. SIDE / REAR — FIELD CHECK		
TRENCHES: WIDTH ____ DEPTH ____		
1st. FLOOR JOIST		
FRAMING		
FINAL	a a R	4/14/66

PARTIAL OR MISC. INSPECTIONS

NOTE: LOCATE ALL STRUCTURES ON LOT, MAKE BOTTOM OF PAGE THE STREET FRONTAGE.

JOB ADDRESS

5524 SAN FERNANDO RD.

NUMBER STREET

APPLICATION FOR AN

SIGN PERMIT

BUILDING SECTION, PUBLIC WORKS DIVISION

CITY OF GLENDALE, CALIFORNIA

OWNER GLENDALE AUTO RADIO	TEL. NO.
MAILING ADDRESS SAME	
ENGINEER Gordon Farrell	STATE LIC. NO. 905
MAILING ADDRESS 5630 MURIETTA	TEL. NO. 781-5630
CONTRACTOR ELECTRICAL ADV.	STATE LIC. NO. 97986
MAILING ADDRESS 2211 N SAN Fernando BURBANK	CITY BUS. LIC. NO.
	TEL. NO. 842-5221

DESCRIPTION OF WORK

ACCESSORY SIGN ☒ (Advertising dealing with goods or activity on the premises)

BILL BOARD ☐ (Advertising NOT connected with premises on which the sign is erected)

GROUND SIGN ☒ TEMPORARY SIGN ☐ WALL SIGN ☐

ROOF SIGN ☐ PROJECTING SIGN ☐ COMB. SIGN ☐

VALUATION $ 500.00

NOTE! PROVIDE PLOT PLAN ON BACK OF ORIGINAL COPY ONLY

SIGN MANUFACTURER ELECTRICAL ADV. TOTAL KVA

NOTE: THE U.L. APPROVAL DECAL SHALL BE EXPOSED FOR ELECTRICAL INSPECTOR AT TIME OF INSPECTION.

ELECTRICAL FEES

1 NUMBER OF CIRCUITS 5.00

ELECTRICAL PERMIT FEE 4.00

TOTAL ELECTRICAL FEE 9.00

INFORMATION PROVIDED BY BLDG. SECTION		
LOT NO. 9	BLOCK NO.	TRACT 4084
USE ZONE M2	FIRE ZONE 2	SECTIONAL SHEET 25A
CHECKER'S APPROVAL:	P. C. FEE	PERMIT FEE 5.00

I have carefully read and examined the above application and know the same to be true and correct. All provisions of Laws and Ordinances covering this type of construction will be complied with whether specified herein or not. No person shall be employed in violation of the Labor Code of the State of California.

SIGNATURE OF CONTRACTOR OR AUTHORIZED AGENT

FORM B-57 PERMANENT

10' from face of curb to Rear of sign

18' from face of curb to R of SAN FERNANDO

APPROVED BY TRAFFIC ENGR. (NO FLASHERS) 3/6/72 DPR.

Zoning Approval 3-6-72 Pitt

PLAN CHECK VALIDATION

CK. M.O. CASH

CK. MO. CASH

CONSTITUTES A PERMIT TO DO THE WORK DESCRIBED HEREIN.

NOTE: WHEN PROPERLY VALIDATED IN THIS SPACE, THIS FORM

7887379 MAR 6 72 AL MAR 6 72 FL

5.00 9.00

INSPECTION RECORD
BASIC INSPECTIONS

ITEM	INSPECTOR	DATE
HOLE: DIA. 2'-6" DEPTH 5'-6"	CB	4-27-72
ROOF FOOTING	—	—
FRAMING	CB	5-4-72
ROUGH WIRING	—	—
FINISH WIRING	CB	5-4-72
FINAL	CB	5-4-72

PARTIAL OR MISC. INSPECTIONS

UNSUCCESSFUL TRIPS

TO APPLICANT: DO NOT WRITE ABOVE THIS LINE

PLOT PLAN

NOTE: LOCATE ALL STRUCTURES ON LOT, MAKE BOTTOM OF PAGE THE STREET FRONTAGE.

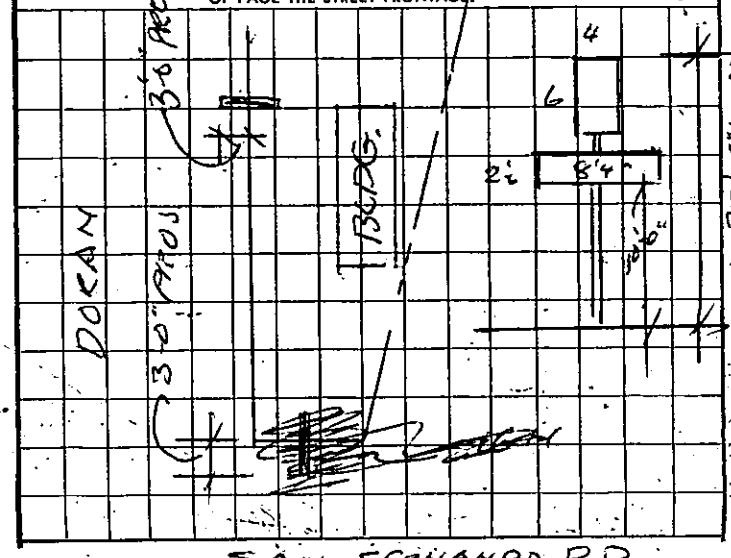

JOB ADDRESS

5426 San Fernando Road

NUMBER STREET

APPLICATION FOR A

HEATING, VENTILATING, AIR-CONDITIONING OR REFRIGERATION PERMIT

BUILDING SECTION, PUBLIC WORKS DIVISION

CITY OF GLENDALE, CALIFORNIA

CONTRACTOR Los Angeles Air Cond., Inc.	STATE LIC. NO. 208872
MAILING ADDRESS 1335 S. Eastern, LA 22	TEL. NO. AN 16156
OWNER Product Research Co.	CITY BUS. LIC.
MAILING ADDRESS 5426 San Fernando Rd. Glendale	TEL. NO.

DESCRIPTION OF WORK

☒ HEATING ☐ AIR CONDITIONING

☐ REFRIGERATION ☒ VENTILATION

USE ZONE

FEE COMPUTATION

GAS SYSTEMS: 0-5 OUTLETS @ $1.00 ADD. DEVICES @ 20¢

_____ REFRIGERATION SYSTEMS, INSTALLED, REPLACED, REPAIRED OR RELOCATED @ $1.50 ea. _____

1 ~~EVAPORATIVE COOLERS OR~~ VENTILATING SYSTEMS @ $1.50 each 1.50

SUB TOTAL → 1.50

HEATING APPLIANCES (INCL. VENTS) @ $1.50 EACH
(INSTALLED, ALTERED, REPLACED, REPAIRED OR RELOCATED)

TYPE	B.T.U.	FEE
4 suspended unit heaters		6.00
3 - 150M		
1 - 75M		

_____ CIRCULATING AIR OUTLETS OR INLETS @ 25¢ EACH _____

REFRIGERANT COMPRESSORS (INSTALLED OR REPLACED)

QUANTITY	OVER	INCL.	ACTUAL H.P.	RATE	FEE
	0	20		@ 4.00 EACH	
	20	50		@ 7.50 "	
	50	UP		@ 20.00 "	

I have carefully read and examined the above application and know the same to be true and correct. All provisions of Laws and Ordinances covering this type of construction will be complied with whether specified herein or not. No person shall be employed in violation of the Labor Code of the State of California.

PERMIT FEE 1.00

INVESTIGATION FEE

TOTAL FEE 8.50

Charles B. Taylor Charles B Taylor

SIGNATURE OF CONTRACTOR OR AUTHORIZED AGENT

FORM B-55 ®

PERMANENT

8.50

52460 FEB 20 63 PB

CK. MO. CASH

NOTE: WHEN PROPERLY VALIDATED IN THIS SPACE THIS FORM CONSTITUTES A PERMIT TO DO THE WORK DESCRIBED HEREON.

INSPECTION RECORD

ITEM	INSPECTOR	DATE
ROUGH HEATING		
ROUGH REFRIG. OR AIR COND.		
DUCTS		
FINAL HEATING	SR	7-31-63
FINAL REFRIG. OR AIR COND.		

PARTIAL OR MISC. INSPECTIONS

UNSUCCESSFUL TRIPS

JOB ADDRESS

5426 SAN FERNANDO Rd
NUMBER STREET

APPLICATION FOR AN

ELECTRICAL PERMIT

BUILDING SECTION, PUBLIC WORKS DIVISION

CITY OF GLENDALE, CALIFORNIA

CONTRACTOR H. P. STERLING Re	TEL. NO. CH 56853
MAILING ADDRESS 304 N. Glendale Rd.	STATE LIC. NO. 143727
OWNER Products Research	CITY LIC. NO. 2623
MAILING ADDRESS	TEL. NO.

DESCRIPTION OF WORK

☐ NEW BLDG. ☒ EXIST. BLDG. ☐ NO SERV. CHANGE ☐ RECONNECT OR RESEAL USE ZONE

FEE COMPUTATION

NOTE! TOTALS SHOWN BELOW MUST BE SUBMITTED IN DIAGRAM ON SEPARATE WORK SHEET PROVIDED FOR THIS PURPOSE.

18 FIXTURES 2.50

18 OUTLETS, BASE PLUGS, SWITCHES 2.60

FIRST TEN @ 25¢ EACH

ADDITIONAL @ 10¢ EACH

MOTORS

QUAN.	OVER	INCL.	ACTUAL HP	RATE	FEE
	0	1 HP		@ .75 EA.	
	1 HP	5 HP		@ $1.50 "	
	5 HP	20 HP		@ $3.00 "	
	20 HP	50 HP		@ $4.00 "	
	50 HP	UP		@ $6.00 "	

TOTAL AIR COND. H. P. SUB TOTAL → 5.10

_____ RANGE, OR OVEN OUTLETS @ $1.00 EACH

_____ TRANSFORMERS OR RECTIFIERS KVA @ 25¢ PER KVA

_____ HEATING ELEMENTS OVER 1650 WATTS @ $1.00 EACH

_____ AIR CONDITIONER, PLUGS @ $1.50 EACH

_____ WELDERS (TRANSFORMER TYPE) _____ KVA @ 25¢ PER KVA

_____ WELDERS (MOTOR GENERATOR) _____ HP (FEE 75% GREATER THAN MTR. ALONE)

_____ CLOTHES DRYER @ $1.00 EACH

_____ MISCELLANEOUS _____

I have carefully read and examined the above application and know the same to be true and correct. All provisions of the Laws and Ordinances governing this type of construction will be complied with whether mentioned herein or not. No person shall be employed in violation of the Labor Code of the State of California.

Ernest R. Grout

SIGNATURE OF CONTRACTOR OR AUTHORIZED AGENT

PERMIT FEE @	2.00
SUPPLEMENTARY PERMIT FEE @ .50	
INVESTIGATION FEE	
TOTAL FEE	7.10

7.10

54237 MAR 29 63 EL

CK. MO. CASH NOTE: WHEN PROPERLY VALIDATED IN THIS SPACE, THIS FORM CONSTITUTES AN ELECTIC PERMIT TO DO THE WORK DESCRIBED HEREON.

FORM B-53

PERMANENT

INSPECTION RECORD

BASIC INSPECTIONS

ITEM	INSPECTOR	DATE
GROUND WORK		
ROUGH	[illegible]	3/29/63
FINISH	[illegible]	5/24/63
FIXTURES	[illegible]	10/24/63
FINAL RELEASE TO PUBLIC SERV.		

PARTIAL OR MISC. INSPECTIONS

UNSUCCESSFUL TRIPS

not ready	[illegible]	4/2/63

RECORD INFORMATION

O.H.	U.G.	TEMP. OK.	TEMP. CONSTR.	NO. OF METERS

LITE _____ WIRE PWR _____ PHASE HEAT _____ KW

RANGE.	OVEN	TABLE TOP	W. HTR.	DRYER

OTHER RES. APPLIANCES OVER 2 KW.

TOTAL KW OR HP.	TOTAL HP.
_____ S Φ	_____ 3 Φ

Thermostat and Pilot Light in still in explosive area
3-29-63 - [illegible]

JOB ADDRESS

5426 SAN FERNDO RD.

NUMBER STREET

APPLICATION FOR A

BUILDING PERMIT

BUILDING SECTION, PUBLIC WORKS DIVISION
CITY OF GLENDALE, CALIFORNIA 7160

CONTRACTOR DAVID DEMSKI	CITY LIC. NO. SB 133287
MAILING ADDRESS 1604 S. VICTORY BLVD	TEL. NO. 242 3181
☐ ARCH. ☑ ENGR. H.M. HANSEN	STATE LIC. NO. SE 824
MAILING ADDRESS 9126 LAS TUNAS DR	TEL. NO. 286 9137
OWNER PRODUCTS RESEARCH	TEL. NO. 849-3992
MAILING ADDRESS 2919 EMPIRE BURBANK.	
CONSTRUCTION LENDER & BRANCH —	
MAILING ADDRESS —	

DESCRIPTION OF WORK

NEW ☐ ADD'N ☐ ALTER. ☑ REPAIR ☐ DEMOLISH ☐

FLOOR AREA INCR. OR DECR. (SQ.FT.)	NO. OF STORIES	NO. OF DWELLING UNITS

PRESENT BLDG. USE	PROPOSED BLDG. USE
MFG.	MFG.

DESCRIBE WORK TO BE DONE ENCLOSE EXISTING ROOFED AREA, CONCRETE BLK WALLS

LOT WIDTH ____ LOT DEPTH ____ NO. OF EXISTING BLDGS. ON LOT 9

NOTE! PROVIDE PLOT PLAN ON BACK SIDE OF ORIGINAL COPY ONLY

VALUATION NOTE: Include Labor, Mat., Wiring, Plumb., Heat, Etc. $ 18000

MAP BK. 54-35 PAGE 18 PARCEL # 15 SEC. SH. 20

LOT NO. 31 BLOCK NO. ____ TRACT 3754

USE ZONE	FIRE ZONE	OCCUPANCY	TYPE OF CONSTR.
M2	3	F-2	III N

REQ'D SET BACKS	FRONT	RIGHT SIDE	LEFT SIDE	REAR	SPECIAL CASE
	No Change				

Approval & Information by Others

CITY ENGINEER

EASEMENT ____

DIST. FACE OF CURB TO P.L. ____ FT. SEWER YES NO GRADING ____

PUBLIC SERVICE	PLANNING
WATER ____ ELECTRIC ____	
P.C. FEE 59.80 PERMIT FEE 92.00	PERM. PLAN ☑ W/OUT PLAN ☐ CHECKER'S APPROVAL

I have carefully read and examined the above application and find the same to be true and correct. All provisions of the Laws and Ordinances governing building construction will be complied with whether specified herein or not. No person shall be employed in violation of the Labor Code of the State of California. I agree not to occupy or allow occupancy of any building authorized by this permit until final building inspection has been received.

Carl Lindeman PRC. SUPT.

SIGNATURE OF OWNER OR AUTHORIZED AGENT

FORM B-51 (REV. 10/69) PERMANENT 2 SHEETS

CASH M.O. PLAN CHECK VALIDATION
CK. 00621 FEB 28 74 PC 59.80 R

NOTE: WHEN PROPERLY VALIDATED IN THIS SPACE, THIS FORM CONSTITUTES A BUILDING PERMIT TO DO THE WORK PRESCRIBED HEREIN.
CASH M.O. CK. 00745 MAR 6 74 AL 93.26
00746 MAR 6 74 MS 1.00

INSPECTION RECORD

ITEM	INSPECTOR	DATE
SET BACKS: FRONT | L. SIDE | FIELD CHECK: R. SIDE | REAR		
TRENCHES: WIDTH ____ DEPTH ____		
1st. FLOOR JOIST: SLAB ____		
FRAMING ____		
FINAL ____	RD	9-12-74

PARTIAL OR MISC. INSPECTIONS

4' lift + dowel OK also		✓
OK footing (6)	[illegible]	3-6-74
" grout 8' 3 Bays	[illegible]	3-12-74
" " 8' 2 "	[illegible]	3-14-74
not Ready	[illegible]	3-15-74
OK grout 8' 2 Bays	[illegible]	3-18-74
4' lift N. wall lunchroom	[illegible]	3-21-74
" " W. wall " "	[illegible]	3-22-74
2nd Grout Lift Nock & NM		3-27-74
15' lift next wall	[illegible]	4-2-74
OK Grout W. wall 14'	[illegible]	4-3-74
" " Tapout at L.R.	[illegible]	4-9-74
" " 2 walls	RD	4-16-74

NOTE: LOCATE ALL STRUCTURES ON LOT, MAKE BOTTOM OF PAGE THE STREET FRONTAGE.

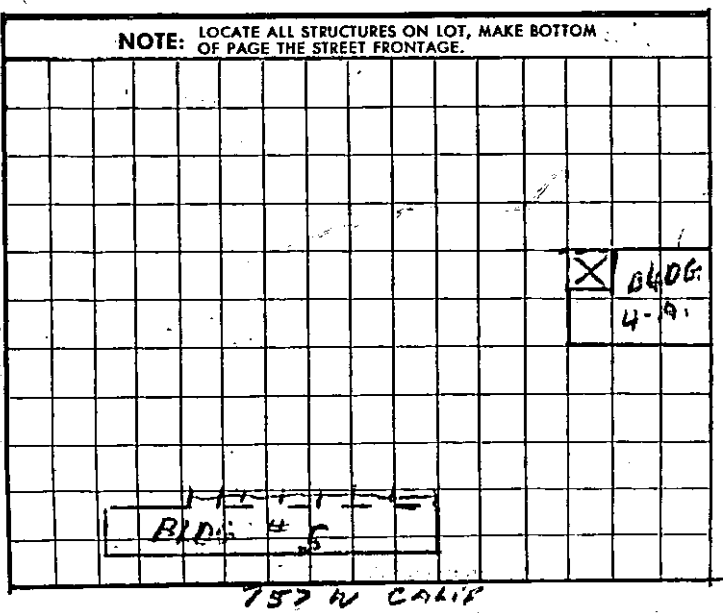

DRIVEWAY FOR 5446

757 W CALIF

5426 JOB ADDRESS

~~5454~~ San Fernando Rd

NUMBER Bldg #1 STREET

APPLICATION FOR A

HEATING, VENTILATING, AIR-CONDITIONING OR REFRIGERATION PERMIT

BUILDING SECTION, PUBLIC WORKS DIVISION
CITY OF GLENDALE, CALIFORNIA

CONTRACTOR M S McCabe	STATE LIC. NO. 274879
MAILING ADDRESS PO Box 3145	TEL. NO. 242-8762
OWNER PRC	CITY BUS. LIC. 6986
MAILING ADDRESS 5454 San Fernando Rd	TEL. NO. 242-8762

DESCRIPTION OF BLDG.

NEW ☐ ADD'N ☐ ALTER. ☐ REPLACE ☐

FEE COMPUTATION

QUAN.	ITEM	UNIT COST	FEE
1	GAS SYSTEMS:		1.50
~~4~~	APPLIANCE VENT		
2	~~AIR HANDLING UNITS~~ Duct Work		6.00
	EVAPORATIVE COOLERS		
	VENTILATING SYSTEMS (FAN, HOOD, ETC.)		
	REFRIGERATION SYSTEMS ALTERED, REPAIRED OR ADDED TO		
	AIR-CONDITIONING SYSTEMS ALTERED, REPAIRED OR ADDED TO		
	HEATING APPLIANCE OR SYSTEM ALTERED, REPAIRED OR ADDED TO		

CK. MO. CASH NOTE: WHEN PROPERLY VALIDATED IN THIS SPACE THIS FORM CONSTITUTES A PERMIT TO DO THE WORK DESCRIBED HEREON.

06520 SEP 474 PB 23.00

HEATING APPLIANCES

(INSTALLED, OR RELOCATED) 1

TYPE	B.T.U.	FEE
1 FAU	150,000	5.00

BOILERS, COMPRESSORS OR ABSORPTION SYSTEMS INSTALLED OR RELOCATED

QUANTITY	TYPE	HP OR B.T.U.	UNIT COST	FEE
1	Compressor	5 HP	@ EA.	7.50
			@ "	
			@ "	

I have carefully read and examined the above application and know the same to be true and correct. All provisions of Laws and Ordinances covering this type of construction will be complied with whether specified herein or not. No person shall be employed in violation of the Labor Code of the State of California.

PERMIT FEE	3.00
INVESTIGATION FEE	
TOTAL FEE	23.00

Bill J. McCabe

SIGNATURE OF CONTRACTOR OR AUTHORIZED AGENT

FORM B-55 PERMANENT

INSPECTION RECORD

ITEM	INSPECTOR	DATE
GROUND WORK	—	—
GAS	OB	9-12-54
ROUGH HEATING	—	—
ROUGH REFRIG. OR AIR COND.	—	—
DUCTS	OB	9-12-54
FINAL HEATING	OB	9-12-54
FINAL REFRIG. OR AIR COND.	OB	9-12-54

CORRECTIONS & PARTIAL INSPECTIONS

Shop Gas Line OB 9-12-54

JOB ADDRESS

5426 SAN FERNDO Rd GLENDALE, CA.
NUMBER

APPLICATION FOR AN

ELECTRICAL PERMIT

BUILDING SECTION, PUBLIC WORKS DIVISION
CITY OF GLENDALE, CALIFORNIA

CONTRACTOR: Howell ELECTRIC	TEL. NO.: 949-1884
MAILING ADDRESS: 17712 Ryland Fontana	STATE LIC. NO.: 493-711
OWNER: Products Research	CITY LIC. NO.: 7770
MAILING ADDRESS:	TEL. NO.:

DESCRIPTION OF WORK

☐ NEW BLDG. ☐ EXIST. BLDG. ☐ NO SERV. CHANGE ☐ RECONNECT OR RESEAL

FEE COMPUTATION

NOTE! TOTALS SHOWN BELOW MUST BE SUBMITTED IN DIAGRAM ON SEPARATE WORK SHEET PROVIDED FOR THIS PURPOSE.

BRANCH CIRCUITS

FIRST TEN 10 25.00

ELEVEN TO FORTY ~~24~~ 14 28.00

ADDITIONAL

FEE 53.00

MOTORS WELDER

TRANSFORMERS RANGE

HEATING APPL. DRYER

WATER HTR. MISC. EQ. or APPL.

QUAN.	HP - KW - KVA OVER	INCL.	ACTUAL	PHASE 1	3	UNIT COST	FEE
	0	1					
	1	5					
	5	20					
	20						

CK. / MO. CASH NOTE: WHEN PROPERLY VALIDATED IN THIS SPACE, THIS FORM CONSTITUTES AN ELECTRIC PERMIT TO DO THE WORK DESCRIBED HEREON.

04952 JUL 12 '74 EL 7450

	ADDING OUTLETS [redacted]	
	CELLULAR FLOOR RACEWAY @ PER 100 FT.	
	DISTRIBUTION PANEL, OVERCURRENT DEVICE @ ea.	
1	SWITCHBOARD – VOLTAGE 120/240	15.00
200	SERVICE – VOLTAGE 120/240 AMPERAGE 200	2.50
	TEMP. SERVICE OR TEMP. LIGHTING	
	PRIVATE SWIMMING POOL	
	MISCELLANEOUS	

I have carefully read and examined the above application and know the same to be true and correct. All provisions of the Laws and Ordinances governing this type of construction will be complied with whether mentioned herein or not. No person shall be employed in violation of the Labor Code of the State of California.

PERMIT FEE @ 4.00

INVESTIGATION FEE

TOTAL FEE 74.50

C. H. Howell

SIGNATURE OF CONTRACTOR OR AUTHORIZED AGENT

FORM B-53

INSPECTION RECORD
BASIC INSPECTIONS

ITEM	INSPECTOR	DATE
GROUND WORK		
ROUGH		✓
FIXTURES		10/8/74
RELEASE TO PUBLIC SERVICE		" ✓
FINAL		" ✓

PARTIAL OR MISC. INSPECTIONS

Room walls		7/16/94
Room Ceiling	✓	

JOB ADDRESS

5426 San Fernando
NUMBER STREET

APPLICATION FOR A

HEATING, VENTILATING, AIR-CONDITIONING OR REFRIGERATION PERMIT

BUILDING SECTION, PUBLIC WORKS DIVISION.
CITY OF GLENDALE, CALIFORNIA

CONTRACTOR: Abel Inc	STATE LIC. NO. 221472
MAILING ADDRESS 1850 W. Victory	TEL. NO. Ci 6-4826
OWNER David Ulemski	CITY BUS. LIC. 2288
MAILING ADDRESS	TEL. NO. 242-3181

DESCRIPTION OF BLDG.

NEW ☐ ADD'N ☐ ALTER. ☐ REPLACE ☐

FEE COMPUTATION

QUAN.	ITEM	UNIT COST	FEE
	GAS SYSTEMS:		
	EVAPORATIVE COOLERS		
	VENTILATING SYSTEMS		
	REFRIGERATION SYSTEMS ALTERED, REPLACED, RELOCATED		
	AIR-CONDITIONING SYSTEMS ALTERED, REPLACED, RELOCATED		

SUB TOTAL →

HEATING APPLIANCES

(INSTALLED, ALTERED, REPLACED OR RELOCATED) @ _____ EACH

TYPE	B.T.U.	FEE
2 - Duo-Therm	110M	4.00

AIR CONDITIONING OR REFRIGERATION SYSTEMS INSTALLED

QUANTITY	OVER	INCL.	ACTUAL TONS	UNIT COST	FEE
2	0	20	5	@ EA.	8.00
	20	50		@ "	
	50	UP		@ "	
AIR CIRCULATING OUTLETS OR INLETS			20	@ "	5.00

I have carefully read and examined the above application and know the same to be true and correct. All provisions of Laws and Ordinances covering this type of construction will be complied with whether specified herein or not. No person shall be employed in violation of the Labor Code of the State of California.

PERMIT FEE	1.00
INVESTIGATION FEE	
TOTAL FEE	18.00

J. Bollmann
SIGNATURE OF CONTRACTOR OR AUTHORIZED AGENT

FORM B-55 **PERMANENT**

18.00

98970 SEP 29 65 PB

CK. MO. CASH

NOTE: WHEN PROPERLY VALIDATED IN THIS SPACE THIS FORM CONSTITUTES A PERMIT TO DO THE WORK DESCRIBED HEREON.

INSPECTION RECORD

ITEM	INSPECTOR	DATE
GROUND WORK		
GAS		
ROUGH HEATING		
ROUGH REFRIG. OR AIR COND.		
DUCTS		
FINAL HEATING	HR	11-2-65
FINAL REFRIG. OR AIR COND.		

CORRECTIONS & PARTIAL INSPECTIONS

JOB ADDRESS

San Fernado Rd. 5426

STREET NUMBER

APPLICATION FOR A

PLUMBING PERMIT

BUILDING SECTION, PUBLIC WORKS DIVISION
CITY OF GLENDALE, CALIFORNIA

TRACT

LOT NO.

CONTRACTOR: Lyons Plumbing — STATE LIC. NO. 370057

MAILING ADDRESS: 778 E. Washington Blvd. — CITY LIC. NO.

Pasadena, Calif. 91104 — TEL. NO. 681-0934

OWNER: David Demski Gen — TEL. NO.

MAILING ADDRESS: 1604½ Victory Blvd.

NOTE: WHEN PROPERLY VALIDATED IN THIS SPACE, THIS FORM CONSTITUTES A PLUMBING PERMIT TO DO THE WORK DESCRIBED HEREON.

CK. MO. CASH

FEE COMPUTATION

	BATHTUBS		CLOTHES WASHERS
1	SHOWERS AND/OR PAN		SUMP PUMP
11	WATER CLOSETS AND/OR ANTI-SYPHON BALLCOCK	2	DRINKING FOUNTAINS
12	LAVATORIES	2	URINALS
2	SINKS, KITCHEN, BAR FLOOR, SERVICE		FLOOR DRAIN
	LAUNDRY TRAYS	1	WATER HEATERS AND OR VENTS
	DISHWASHERS		GREASE TRAPS
	GARBAGE DISPOSALS (IN EXISTING SINKS)		WATER SOFTENERS

TOTAL NO. OF ABOVE FIXTURES: 31 @ 1.50 EA. 46.50

LAWN SPRINKLER SYSTEMS:

BACK FLOW DEVICES: 0-5 DEVICES @ ADD. DEVICES @ EA.

INDUSTRIAL WASTE INTERCEPTOR

WATER SYSTEMS, WITHOUT FIXTURES @

1 GAS SYSTEMS: 0-5 OUTLETS @ 5 ADD. OUTLETS @ EA. 1.50 7.50

BOILERS STEAM OR HOT WATER @

1 TEMP. AND/OR PRESS RELIEF VALVES OR HI-TEMP LIMIT DEVICES @ 1.00

1 SEWER CONNECTIONS @ 5.00 existing 5.00

SEWER CAP OR CESSPOOL FILL @

SEPTIC TANK, SEEPAGE PIT AND/OR DRAIN FIELD @

MISCELLANEOUS

I have carefully read and examined the above application and know the same to be true and correct. All provisions of the Laws and Ordinances governing this type of construction will be complied with whether mentioned herein or not. "I certify that in the performance of the work for which this permit is issued I shall not employ any person in any manner so as to become subject to the workmen's compensation laws of California."

PERMIT FEE	2.00
REINSPECTION FEE	
INVESTIGATION FEE	
TOTAL FEE	57.50

Charles [illegible]

SIGNATURE OF CONTRACTOR OR AUTHORIZED AGENT

FORM B-52
(REV. 8/75)

PERMANENT

INSPECTION RECORD

BASIC INSPECTIONS

ITEM	INSPECTOR	DATE
GROUND WORK	On	10-4-76
ROUGH GAS & PL'B'G	On	5-4-77
SEWER, SEPTIC TANK	On	10-29-76
SEEPAGE PIT, DRAINFIELD		
FINAL GAS	On	7-15-77
FINAL PLUMBING	On	11-8-77

PARTIAL OR MISC. INSPECTIONS

Rough pll on rear of bldg On		4-11-77
Cut Gas under bath fountain	On	8-15-77

UNSUCCESSFUL TRIPS

Not ready	On	4-11-77

NOV 16 1977

JOB ADDRESS

5426 San Fernando Rd

NUMBER STREET

APPLICATION FOR AN

ELECTRICAL PERMIT

BUILDING SECTION, PUBLIC WORKS DIVISION

CITY OF GLENDALE, CALIFORNIA

CONTRACTOR: Shamrock Elect.	TEL. NO.: 353-9640
MAILING ADDRESS: 7852 Hillrose, Sunland	STATE LIC. NO.: 222741
OWNER: Products Research Corp	CITY LIC. NO.: 390
MAILING ADDRESS: Same	TEL. NO.

DESCRIPTION OF WORK

☐ NEW BLDG. ☒ EXIST. BLDG. ☒ NO SERV. CHANGE ☐ RECONNECT OR RESEAL

USE ZONE

FEE COMPUTATION

NOTE! TOTALS SHOWN BELOW MUST BE SUBMITTED IN DIAGRAM ON SEPARATE WORK SHEET PROVIDED FOR THIS PURPOSE.

40 FIXTURES

40 OUTLETS, BASE PLUGS, SWITCHES

FIRST TEN @ _____ EACH 2.50

ADDITIONAL @ _____ EACH 7.60

MOTORS

QUAN.	OVER	INCL.	ACTUAL HP	UNIT COST	FEE
	0	1 HP		@ EA.	
	1 HP	5 HP		@ "	
2	5 HP	20 HP	5	@ 3.00 "	6.00
	20 HP	50 HP		@ "	
	50 HP	UP		@ "	

TOTAL AIR COND. H. P. 10 SUB TOTAL → 16.10

_____ RANGE, OR OVEN OUTLETS @ _____ EACH

_____ TRANSFORMERS OR RECTIFIERS _____ KVA @ _____ PER KVA

_____ HEATING ELEMENTS OVER 1650 WATTS @ _____ EACH

_____ AIR CONDITIONER, PLUGS @ _____ EACH

_____ CLOTHES DRYER @ _____ EACH

_____ MISCELLANEOUS _____

I have carefully read and examined the above application and know the same to be true and correct. All provisions of the Laws and Ordinances governing this type of construction will be complied with whether mentioned herein or not. No person shall be employed in violation of the Labor Code of the State of California.

PERMIT FEE @	2.00
SUPPLEMENTARY PERMIT FEE @ .50	
INVESTIGATION FEE	
TOTAL FEE	18.10

D. Bunkey

SIGNATURE OF CONTRACTOR OR AUTHORIZED AGENT

FORM B-53 **PERMANENT**

CK. MO. CASH NOTE: WHEN PROPERLY VALIDATED IN THIS SPACE, THIS FORM CONSTITUTES AN ELECTRIC PERMIT TO DO THE WORK DESCRIBED HEREON.

99955 OCT 19 65 EL 1810

INSPECTION RECORD
BASIC INSPECTIONS

ITEM	INSPECTOR	DATE
GROUND WORK		
ROUGH	J.V.	10/19/65
FINISH	J.V.	1/18/66
FIXTURES	J.V.	"
FINAL RELEASE TO PUBLIC SERV.	J.V.	"

PARTIAL OR MISC. INSPECTIONS

UNSUCCESSFUL TRIPS

RECORD INFORMATION

O.H.	U.G.	TEMP. POWER POLE	NO. OF METERS

LITE _____ WIRE | PWR _____ PHASE | HEAT _____ KW

RANGE	OVEN	TABLE TOP	W. HTR.	DRYER

OTHER RES. APPLIANCES OVER 2 KW.

TOTAL KW OR HP. _____ S Φ | TOTAL HP. _____ 3 Φ

2 - 100 AMP L.R.

2 - 24.2 Running AMPS.

JOB ADDRESS

5426 SAN FERNANDO RD.

NUMBER STREET

APPLICATION FOR A

HEATING, VENTILATING, AIR-CONDITIONING OR REFRIGERATION PERMIT

BUILDING SECTION, PUBLIC WORKS DIVISION
CITY OF GLENDALE, CALIFORNIA

CONTRACTOR: UTILITY SHEET METAL	STATE LIC. NO.: 187985
MAILING ADDRESS: 11324 TUXFORD-SUN VALLEY	TEL. NO.: 983-1654
OWNER	CITY BUS. LIC.: 4227
MAILING ADDRESS	TEL. NO.

DESCRIPTION OF BLDG.

NEW ☒ ADD'N ☐ ALTER. ☐ REPLACE ☐

FEE COMPUTATION

QUAN.	ITEM	UNIT COST	FEE
	GAS SYSTEMS:		
	EVAPORATIVE COOLERS		
	VENTILATING SYSTEMS		
	REFRIGERATION SYSTEMS ALTERED, REPLACED, RELOCATED		
	AIR-CONDITIONING SYSTEMS ALTERED, REPLACED, RELOCATED		

SUB TOTAL →

07718 APR 20 66 PB 4.75

CK., MO., CASH

NOTE: WHEN PROPERLY VALIDATED IN THIS SPACE THIS FORM CONSTITUTES A PERMIT TO DO THE WORK DESCRIBED HEREON.

HEATING APPLIANCES

(INSTALLED, ALTERED, REPLACED OR RELOCATED) @ _____ EACH

TYPE	B.T.U.	FEE
1-Steam Unit Heater	100,000	2.00

AIR CONDITIONING OR REFRIGERATION SYSTEMS INSTALLED

QUANTITY	OVER	INCL.	ACTUAL TONS	UNIT COST	FEE
	0	20		@ EA.	
	20	50		@ "	
	50	UP		@ "	
AIR CIRCULATING OUTLETS OR INLETS 7				@ "	1.75

I have carefully read and examined the above application and know the same to be true and correct. All provisions of Laws and Ordinances covering this type of construction will be complied with whether specified herein or not. No person shall be employed in violation of the Labor Code of the State of California.

PERMIT FEE	1.00
INVESTIGATION FEE	
TOTAL FEE	4.75

C. H. Mefchior (R.M.E.

SIGNATURE OF CONTRACTOR OR AUTHORIZED AGENT

FORM B-55 **PERMANENT**

INSPECTION RECORD

ITEM	INSPECTOR	DATE
GROUND WORK		
GAS		
ROUGH HEATING		
ROUGH REFRIG. OR AIR COND.		
DUCTS		
FINAL HEATING	MR	6-21-66
FINAL REFRIG. OR AIR COND.		

CORRECTIONS & PARTIAL INSPECTIONS

JOB ADDRESS

5426 San Fernando

NUMBER STREET

APPLICATION FOR A

HEATING, VENTILATING, AIR-CONDITIONING OR REFRIGERATION PERMIT

BUILDING SECTION, PUBLIC WORKS DIVISION
CITY OF GLENDALE, CALIFORNIA

CONTRACTOR Abel Inc.	STATE LIC. NO. 221412
MAILING ADDRESS 2820 N. San Fernando	TEL. NO. 245-7228
OWNER Products Research	CITY BUS. LIC. 2388
MAILING ADDRESS	TEL. NO. 246-1631

DESCRIPTION OF BLDG.

NEW ☐ ADD'N ☐ ALTER. ☐ REPLACE ☐

FEE COMPUTATION

QUAN.	ITEM	UNIT COST	FEE
1	GAS SYSTEMS:		1.50
	EVAPORATIVE COOLERS		
	VENTILATING SYSTEMS		
	REFRIGERATION SYSTEMS ALTERED, REPLACED, RELOCATED		
	AIR-CONDITIONING SYSTEMS ALTERED, REPLACED, RELOCATED		

SUB TOTAL → 1.50

HEATING APPLIANCES

(INSTALLED, ALTERED, REPLACED OR RELOCATED) @ _____ EACH

TYPE	B.T.U.	FEE
2- Hoy. furnace		4.00

AIR CONDITIONING OR REFRIGERATION SYSTEMS INSTALLED

QUANTITY	OVER	INCL.	ACTUAL TONS	UNIT COST	FEE
	0	20		@ EA.	
	20	50		@ "	
	50	UP		@ "	
AIR CIRCULATING OUTLETS OR INLETS			10	@ "	2.50

I have carefully read and examined the above application and know the same to be true and correct. All provisions of Laws and Ordinances covering this type of construction will be complied with whether specified herein or not. No person shall be employed in violation of the Labor Code of the State of California.

PERMIT FEE	1.00
INVESTIGATION FEE	
TOTAL FEE	9.00

J. Boeckmann

SIGNATURE OF CONTRACTOR OR AUTHORIZED AGENT

FORM B-55 **PERMANENT**

9.00 -

03267 JAN 11 66 PB

CK. MO. CASH

NOTE: WHEN PROPERLY VALIDATED IN THIS SPACE THIS FORM CONSTITUTES A PERMIT TO DO THE WORK DESCRIBED HEREON.

INSPECTION RECORD

ITEM	INSPECTOR	DATE
GROUND WORK		
GAS	JAR	1-14-66
ROUGH HEATING		
ROUGH REFRIG. OR AIR COND.		
DUCTS		
FINAL HEATING	JAR	1-14-66
FINAL REFRIG. OR AIR COND.		

CORRECTIONS & PARTIAL INSPECTIONS

JOB ADDRESS

5430 San Fernando

NUMBER | STREET

APPLICATION FOR A

BUILDING PERMIT

BUILDING SECTION, PUBLIC WORKS DIVISION
633 E. BROADWAY, CITY OF GLENDALE, CA 91205 956-4835

LICENSED CONTRACTOR'S DECLARATION

I hereby affirm that I am licensed under provisions of Chapter 9 (commencing with Section 7000) of Division 3 of the Business and Professions Code, and my license is in full force and effect.

CONTRACTOR Owner	CITY LIC. NO.
MAILING ADDRESS 5430 San Fernando	TEL. NO. 240-2060
☐ ARCH. ☐ ENGR. H.L. STANDEFER	STATE LIC. NO. 6578
MAILING ADDRESS 344 LAUREL CANYON BLVD	TEL. NO. 761-2745
OWNER Carl Lindeman Research Prods	TEL. NO. 240-2060
MAILING ADDRESS 5430 San Fernando	

I hereby affirm that there is a construction lending agency for the performance of the work for which this permit is issued. (Sec. 3097, Civil Code.)

CONSTRUCTION LENDER & BRANCH

MAILING ADDRESS

OWNER-BUILDER DECLARATION

I hereby affirm that I am exempt from the Contractor's License Law for the following reason: *(Sec. 7031.5, Business and Professions Code: Any city or county which requires a permit to construct, alter, improve, demolish, or repair any structure, prior to its issuance also requires the applicant for such permit to file a signed statement that he is licensed pursuant to the provisions of the Contractor's License Law, Chapter 9 (commencing with Section 7000) of Division 3 of the Business and Professions Code, or that he is exempt therefrom, and the basis for the alleged exemption. Any violation of Section 7031.5 by any applicant for a permit, subjects the applicant to a civil penalty of not more than five hundred dollars ($500).)*

☒ I, as owner of the property, or my employees with wages as their sole compensation, will do the work, and the structure is not intended or offered for sale. *(Sec. 7044, Business and Professions Code: The Contractor's License Law does not apply to an owner of property who builds or improves thereon and who does such work himself or through his own employees, provided that such improvements are not intended or offered for sale. If, however, the building or improvement is sold within one year of completion, the owner-builder will have the burden of proving that he did not build or improve for the purpose of sale.)*

☒ I, as owner of the property, am exclusively contracting with licensed contractors to construct the project. *(Sec. 7044, Business and Professions Code: The Contractor's License Law does not apply to an owner of property who builds or improves thereon, and who contracts for such projects with a contractor(s) licensed pursuant to the Contractor's License Law.)*

☐ I am exempt under Sec. _____, B. & P.C. for this reason _____

Date 11-29-79 Owner Carl Lindeman

WORKERS' COMPENSATION DECLARATION

I hereby affirm that I have a certificate of consent to self-insure, or a certificate of Workers' Compensation Insurance, or a certified copy thereof. *(Sec. 3800, Labor Code.)*

Policy No. _____ Company _____

CERTIFICATE OF EXEMPTION FROM WORKERS' COMPENSATION INSURANCE

(This section need not be completed if the permit is for one hundred dollars ($100) or less.)

I certify that in the performance of the work for which this permit is issued, I shall not employ any person in any manner so as to become subject to the Workers' Compensation Laws of California.

NOTICE TO APPLICANT: If, after making this Certificate of Exemption you should become subject to the Workers' Compensation provisions of the Labor Code, you must forthwith comply with such provisions or this permit shall be deemed revoked.

Applicant _____ Date _____

I agree not to occupy or allow occupancy of any building authorized by this permit until final building inspection has been received.

I certify that I have read this application and state that the above information is correct. I agree to comply with all city and county ordinances and state laws relating to building construction, and hereby authorize representatives of this city to enter upon the above-mentioned property for inspection purposes.

Signature of Applicant Carl Lindeman Date 11-30-79

STRONG MOTION FEE

PERMANENT

P63573 OCT 1 79 PC 3 3 3 5 5

JOB ADDRESS

5426 SAN FERNDO, RD.

NUMBER STREET

APPLICATION FOR A

BUILDING PERMIT

BUILDING SECTION, PUBLIC WORKS DIVISION
CITY OF GLENDALE, CALIFORNIA

CONTRACTOR DAVID DEMSKI	CITY LIC. NO. 7160
MAILING ADDRESS 1604 ½ VICTORY BLVD	TEL. NO. 242-3191
☐ ARCH. ☐ ENGR.	STATE LIC. NO.
MAILING ADDRESS	TEL. NO.
OWNER PRODUCTS RESEARCH	TEL. NO. 849-3992
MAILING ADDRESS 5426 SAN FERNDO, RD.	
CONSTRUCTION LENDER & BRANCH —	
MAILING ADDRESS —	

DESCRIPTION OF WORK

NEW ☐ ADD'N ☐ ALTER. ☑ REPAIR ☐ DEMOLISH ☐

FLOOR AREA INCR. OR DECR. (SQ.FT.)	NO. OF STORIES	NO. OF DWELLING UNITS

PRESENT BLDG. USE	PROPOSED BLDG. USE
MFG.	MFG.

DESCRIBE WORK TO BE DONE NEW 2X4 DRY WALL PARTITION
2X4 METAL GRID CEILING

LOT WIDTH ____ LOT DEPTH ____ NO. OF EXISTING BLDGS. ON LOT 9

NOTE! PROVIDE PLOT PLAN ON BACK SIDE OF ORIGINAL COPY ONLY

VALUATION NOTE: Include Labor, Mat., Wiring, Plumb., Heat, Etc. $ 20,000

MAP BK. 5738 PAGE 18 PARCEL # 15 SEC. SH. 20
LOT NO. 31 BLOCK NO. ____ TRACT 3784

USE ZONE M2 FIRE ZONE 2 OCCUPANCY F-2 TYPE OF CONSTR. III N

REQ'D SET BACKS	FRONT	RIGHT SIDE	LEFT SIDE	REAR	SPECIAL CASE
	NO CHANGE				

Approval & Information by Others

CITY ENGINEER

EASEMENT NA
DIST. FACE OF CURB TO P.L. ____ FT. SEWER YES NO GRADING NA

PUBLIC SERVICE	PLANNING
WATER NA ELECTRIC NA	NA
P.C. FEE 66.30	PERM. PLAN ☑ CHECKER'S APPROVAL
PERMIT FEE 162.00	W/OUT PLAN ☐

I have carefully read and examined the above application and find the same to be true and correct. All provisions of the Laws and Ordinances governing building construction will be complied with whether specified herein or not. No person shall be employed in violation of the Labor Code of the State of California. I agree not to occupy or allow occupancy of any building authorized by this permit until final building inspection has been received.

Carl Lindemann
SIGNATURE OF OWNER OR AUTHORIZED AGENT

(ONE SHT)

FORM B-51 (REV. 10/69) PERMANENT

CASH M.O. PLAN CHECK VALIDATION
CK. 01331 MAR 28 74 PC 66.30

NOTE: WHEN PROPERLY VALIDATED IN THIS SPACE, THIS FORM CONSTITUTES A BUILDING PERMIT TO DO THE WORK PRESCRIBED HEREIN.
CASH M.O. CK. 01332 MAR 28 74 AL 103.40
01333 MAR 28 74 MS .50

INSPECTION RECORD

ITEM	INSPECTOR	DATE
SET BACKS: FRONT / L. SIDE / R. SIDE / REAR — FIELD CHECK		
TRENCHES: WIDTH ____ DEPTH ____		
1st. FLOOR JOIST: SLAB ____		
FRAMING ____	RW	4-12-74
FINAL ____	RW	9-12-74

PARTIAL OR MISC. INSPECTIONS

Partial drivewell only	RW	4-16-74

NOTE: LOCATE ALL STRUCTURES ON LOT, MAKE BOTTOM OF PAGE THE STREET FRONTAGE.

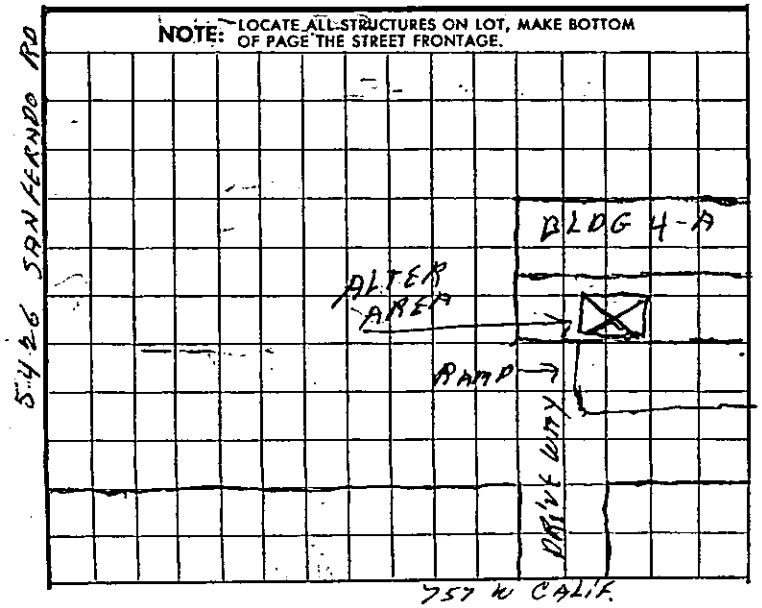

JOB ADDRESS

5426 SAN FERNANDO RD.
NUMBER STREET

APPLICATION FOR A

BUILDING PERMIT

BUILDING SECTION, PUBLIC WORKS DIVISION
CITY OF GLENDALE, CALIFORNIA

CONTRACTOR PRODUCTS RESEARCH CO.	STATE LIC. NO.
MAILING ADDRESS 5426 SAN FERNANDO RD.	TEL. NO. CT-61631
☐ ARCH. ☐ ENGR.	STATE LIC. NO.
MAILING ADDRESS	TEL. NO.
OWNER PRODUCTS RESEARCH CO.	TEL. NO. CT 61631
MAILING ADDRESS 5426 SAN FERNANDO RD.	

DESCRIPTION OF WORK

NEW ☐ ADD'N ☐ ALTER. ☒ REPAIR ☐ DEMOLISH ☐

FLOOR AREA (SQ. FT.) 9000	NO. OF STORIES 1	NO. OF DWELLING UNITS
PRESENT BLDG. USE OFFICE & MFG.	PROPOSED BLDG. USE SAME	

DESCRIBE WORK TO BE DONE INSTALL NON-LOAD BEARING PART. & ALTER ENTRANCE SO DOOR SWINGS IN

NOTE! PROVIDE PLOT PLAN ON BACK SIDE OF ORIGINAL COPY ONLY

EXTERIOR WALL MATERIAL —	ROOF FRAMING MATERIAL —
PARTITIONING MATERIAL WOOD & SHEETROCK	ROOF COVERING MATERIAL —
LOT WIDTH 220 LOT DEPTH 609	NO. OF EXISTING BLDGS. ON LOT 6

VALUATION NOTE: Include Labor, Mat., Wiring, Plumb., Heat, Etc. $ 600.00

INFORMATION PROVIDED BY BLDG. SECTION

LOT NO. M31 BLOCK NO. ____ TRACT 3784

USE ZONE M2	FIRE ZONE 2	OCCUPANCY F-2 E-2		SEC. SH. 20
REQ'D SET BACKS	FRONT	RIGHT SIDE	LEFT SIDE	REAR

TYPE OF CONSTR. ____ SPECIAL CASE NO. ____ GRADE ____

Approval & Information by Others

CITY ENGINEER EASEMENT

DIST. FACE OF CURB TO P.L. ____ FT. SEWER AVAILABLE ____ DRIVE OVER ____

PUBLIC SERVICE **PLANNING**

WATER ____ ELECTRIC ____

P.C. FEE ____ PERMIT FEE 5.00 PERM. PLAN APPROVED W/OUT PLAN ☐ CHECKER'S APPROVAL

I have carefully read and examined the above application and find the same to be true and correct. All provisions of the Laws and Ordinances governing building construction will be complied with whether specified herein or not. No person shall be employed in violation of the Labor Code of the State of California. I agree not to occupy or allow occupancy of any building authorized by this permit until final building inspection has been received.

Robert L. Miller
SIGNATURE OF OWNER OR AUTHORIZED AGENT

FORM B-51 Ⓟ E

PERMANENT

CK. CASH M.O. PLAN CHECK VALIDATION

81

5.00

55924 MAY 6 63 AL

NOTE: WHEN PROPERLY VALIDATED IN THIS SPACE, THIS FORM CONSTITUTES A BUILDING PERMIT TO DO THE WORK PRESCRIBED HEREIN.

CK. CASH M.O.

INSPECTION RECORD

BASIC INSPECTIONS

ITEM	INSPECTOR	DATE
TRENCHES: WIDTH _____ DEPTH _____		
1st. FLOOR JOIST		
FRAMING	[illegible]	6-5-63
FINAL	[illegible]	7-26-63

PARTIAL OR MISC. INSPECTIONS

D. W. marking	E.S.	6-7-63

UNSUCCESSFUL TRIPS

ITEM	INSP.	DATE	ITEM	INSP.	DATE

SET BACKS FIELD CHECK	FRONT	R. SIDE	L. SIDE	REAR	INSP.	DATE

TO APPLICANT: PLEASE DO NOT WRITE ABOVE THIS LINE

NOTE: LOCATE ALL STRUCTURES ON LOT, MAKE BOTTOM OF PAGE THE STREET FRONTAGE.

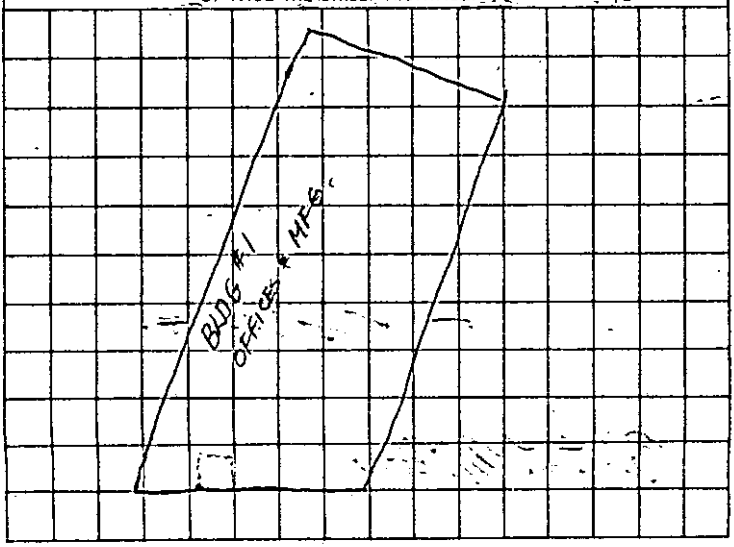

JOB ADDRESS

5426 San Fernando Rd.

NUMBER STREET

APPLICATION FOR A

BUILDING PERMIT

BUILDING SECTION, PUBLIC WORKS DIVISION
CITY OF GLENDALE, CALIFORNIA

CONTRACTOR L. P. LARSON	STATE LIC. NO. 104922
MAILING ADDRESS 7329 E. GARFIELD	TEL. NO. 243-7117
☐ ARCH. ☐ ENGR.	STATE LIC. NO.
MAILING ADDRESS	TEL. NO.
OWNER PRODUCTS RESERCH CO.	TEL. NO.
MAILING ADDRESS	

DESCRIPTION OF WORK

NEW ☐ ADD'N ☐ ALTER. ☑ REPAIR ☐ DEMOLISH ☐

FLOOR AREA (SQ. FT.)	NO. OF STORIES	NO. OF DWELLING UNITS
PRESENT BLDG. USE	PROPOSED BLDG. USE	

DESCRIBE WORK TO BE DONE REMOVE ONE PARTITION INSTALL TWO

NOTE! PROVIDE PLOT PLAN ON BACK SIDE OF ORIGINAL COPY ONLY

EXTERIOR WALL MATERIAL	ROOF FRAMING MATERIAL
PARTITIONING MATERIAL METAL STUDS	ROOF COVERING MATERIAL
LOT WIDTH ____ LOT DEPTH ____	NO. OF EXISTING BLDGS. ON LOT ____

VALUATION NOTE: Include Labor, Mat., Wiring, Plumb., Heat, Etc. $ 4000.00

INFORMATION PROVIDED BY BLDG. SECTION

LOT NO. 13 BLOCK NO. ____ TRACT West Glendale

USE ZONE M2	FIRE ZONE 2	OCCUPANCY F2	SEC. OH. 20

REQ'D SET BACKS	FRONT	RIGHT SIDE	LEFT SIDE	REAR

TYPE OF CONSTR. ____ SPECIAL CASE NO. ____ GRADE ____

Approval & Information by Others

CITY ENGINEER

EASEMENT

DIST. FACE OF CURB TO P.L. ____ FT. SEWER AVAILABLE ____ DRIVE OVER ____

PUBLIC SERVICE	PLANNING
WATER ____ ELECTRIC ____	
P.C. FEE 7.50 PERMIT FEE 15.00	PERM. PLAN APPROVED W/~~OUT~~ PLAN ☐ [illegible]

I have carefully read and examined the above application and find the same to be true and correct. All provisions of the Laws and Ordinances governing building construction will be complied with whether specified herein or not. No person shall be employed in violation of the Labor Code of the State of California. I agree not to occupy or allow occupancy of any building authorized by this permit until final building inspection has been received.

L. P. Larson

SIGNATURE OF OWNER OR AUTHORIZED AGENT

FORM B-51 ©E

PERMANENT

THIS PERMIT ISSUED SUBJECT TO FIELD CONDITIONS CHECK BY INSPECTOR

7.50

52014 FEB 8 63 PC

CK. CASH M.O. PLAN CHECK VALIDATION

WORK THIS PERMIT WITH 48901

1500 -

52015 FEB 8 63 AL

CASH M.O. CK. FORM

NOTE: WHEN PROPERLY VALIDATED IN THIS SPACE, THIS CONSTITUTES A BUILDING PERMIT TO DO THE WORK PRESCRIBED HEREIN.

INSPECTION RECORD

BASIC INSPECTIONS

ITEM	INSPECTOR	DATE
TRENCHES: WIDTH_____ DEPTH_____		
1st. FLOOR JOIST----------		
FRAMING----------	EB	2/28/63
FINAL----------	EB	3-11-63

PARTIAL OR MISC. INSPECTIONS

Part D.W. making west 1/2 ceiling only	EB	2-15-63
Part D.W making second west layer 1/2 ceiling	EB	2-18
fire blocks (inspection)	EB	2-18-63
am Part D.W. throughout west wall strapping	EB	2-2
pm Fire-blocking comp.	EB	2-20-63
D.W making east side of west walls	EB	2-21-63

~~UNSUCCESSFUL TRIPS~~

~~ITEM~~	~~INSP.~~	~~DATE~~	~~ITEM~~	~~INSP.~~	~~DATE~~
1st layer D.W			comp.	EB	2-25-63
Part D.W. hung -			1st + second layers	EB	2-27-6

SET BACKS FIELD CHECK	FRONT	R. SIDE	L. SIDE	REAR	INSP.	DATE

TO APPLICANT: PLEASE DO NOT WRITE ABOVE THIS LINE

D.W. making comp. EB 2/28/63

NOTE: LOCATE ALL STRUCTURES ON LOT, MAKE BOTTOM OF PAGE THE STREET FRONTAGE

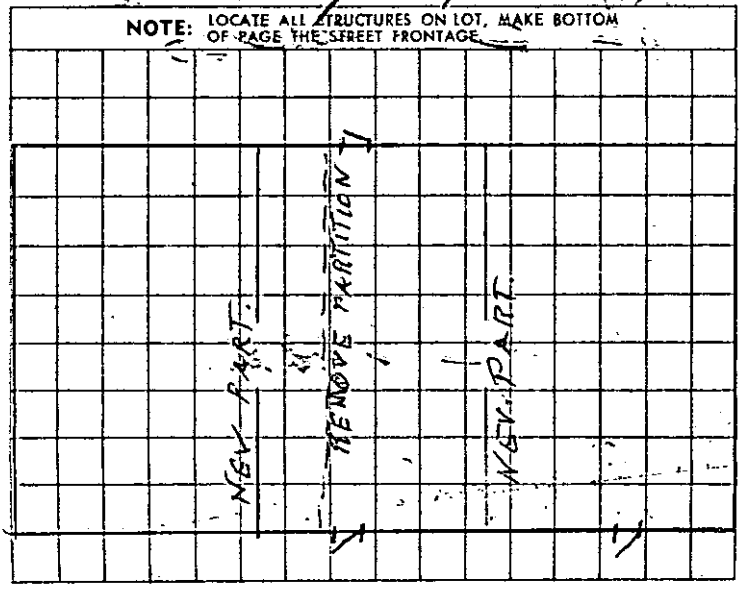

Move to field

JOB ADDRESS

5426 SAN FERNANDO RD.

NUMBER STREET

APPLICATION FOR AN

ELECTRICAL PERMIT

BUILDING SECTION, PUBLIC WORKS DIVISION

CITY OF GLENDALE, CALIFORNIA

CONTRACTOR: CALIF. ELECT. CONST. CO.	TEL. NO.: 264-4300
MAILING ADDRESS: 2310 E. 7TH, LOS ANGELES	STATE LIC. NO.: C10-82152
OWNER: PRODUCTS RESEARCH	CITY LIC. NO.: 3500
MAILING ADDRESS: 5426 SAN FERNANDO RD	TEL. NO.:

DESCRIPTION OF WORK

[X] NEW BLDG. [ ] EXIST. BLDG. [ ] NO SERV. CHANGE [ ] RECONNECT OR RESEAL. USE ZONE

FEE COMPUTATION

NOTE! TOTALS SHOWN BELOW MUST BE SUBMITTED IN DIAGRAM ON SEPARATE WORK SHEET PROVIDED FOR THIS PURPOSE.

34 FIXTURES — 3.40

50 OUTLETS, BASE PLUGS, SWITCHES

FIRST TEN @ .25 EACH — 2.50

ADDITIONAL @ .10 EACH — 4.00

MOTORS

QUAN.	OVER	INCL.	ACTUAL HP	UNIT COST	FEE
3	0	1 HP	1/4	@ .75 EA.	2.25
20	1 HP	5 HP	1/2	@ 1.50	30.00
2	5 HP	20 HP	10	@ 3.00	6.00
1	20 HP	50 HP	50	@ 4.00	4.00
	50 HP	UP		@	

TOTAL AIR COND. H. P. [ ] SUB TOTAL → 52.15

____ RANGE, OR OVEN OUTLETS @ ____ EACH

1 TRANSFORMERS OR RECTIFIERS 30 KVA @ 4.00 ~~PER KVA~~ — 4.00

____ HEATING ELEMENTS OVER 1650 WATTS @ ____ EACH

____ AIR CONDITIONER, PLUGS @ ____ EACH

____ CLOTHES DRYER @ ____ EACH

____ MISCELLANEOUS 2000 A SERVICE — 6.00

I have carefully read and examined the above application and know the same to be true and correct. All provisions of the Laws and Ordinances governing this type of construction will be complied with whether mentioned herein or not. No person shall be employed in violation of the Labor Code of the State of California.

PERMIT FEE @	2.00
SUPPLEMENTARY PERMIT FEE @ .50	
INVESTIGATION FEE	
TOTAL FEE	64.15

J B Hamel

SIGNATURE OF CONTRACTOR OR AUTHORIZED AGENT

#5001

FORM B-53

PERMANENT

03616 JAN 19 66 EL 64.15

CK. MO. CASH NOTE: WHEN PROPERLY VALIDATED IN THIS SPACE, THIS FORM CONSTITUTES AN ELECTRIC PERMIT TO DO THE WORK DESCRIBED HEREON.

INSPECTION RECORD
BASIC INSPECTIONS

ITEM	INSPECTOR	DATE
GROUND WORK		
ROUGH		
FINISH	[illegible]	4/18/66
FIXTURES	[illegible]	"
FINAL RELEASE TO PUBLIC SERV.	[illegible]	"

PARTIAL OR MISC. INSPECTIONS

Div on panel slab trench slab	[illegible]	1/26/66
Div on control room	[illegible]	1/31/66
Div on war slab	[illegible]	1/31/66
Part and on feeders	[illegible]	2/3/66
End on feeders	[illegible]	3/26/66

UNSUCCESSFUL TRIPS

Installation	[illegible]	3/23/66
not ready	[illegible]	4/5/66

RECORD INFORMATION

O.H.	U.G.	TEMP. POWER POLE	NO. OF METERS

LITE _____ WIRE | PWR _____ PHASE | HEAT _____ KW

RANGE	OVEN	TABLE TOP	W. HTR.	DRYER

OTHER RES. APPLIANCES OVER 2 KW.

TOTAL KW OR HP.	TOTAL HP.
_____ S Φ	_____ 3 Φ

~~seal off not all filled~~

~~limit switch not connected~~

~~Fitting on type-5 and missing~~

JOB ADDRESS

5426 San Fernando Rd.

NUMBER STREET

APPLICATION FOR A

BUILDING PERMIT

BUILDING SECTION, PUBLIC WORKS DIVISION
CITY OF GLENDALE, CALIFORNIA

CONTRACTOR David D. Demski	STATE LIC. NO. 133287
MAILING ADDRESS 1612 Victory Blvd.	TEL. NO. 242-3181
☐ ARCH. ☐ ENGR.	STATE LIC. NO.
MAILING ADDRESS	TEL. NO.
OWNER Products Research Co.	TEL. NO. 246-1631
MAILING ADDRESS 5426 San Fernando Rd.	

DESCRIPTION OF WORK

NEW ☐ ADD'N ☐ ALTER. ☑ REPAIR ☐ DEMOLISH ☐

FLOOR AREA (SQ. FT.)	NO. OF STORIES	NO. OF DWELLING UNITS

PRESENT BLDG. USE	PROPOSED BLDG. USE

DESCRIBE WORK TO BE DONE Non-bearing partitions Suspended acoustical ceiling

NOTE! PROVIDE PLOT PLAN ON BACK SIDE OF ORIGINAL COPY ONLY

EXTERIOR WALL MATERIAL	ROOF FRAMING MATERIAL
PARTITIONING MATERIAL 2x4 studs + plywood	ROOF COVERING MATERIAL
LOT WIDTH ____ LOT DEPTH ____	NO. OF EXISTING BLDGS. ON LOT ____

VALUATION NOTE: Include Labor, Mat., Wiring, Plumb., Heat, Etc. $ 5000

INFORMATION PROVIDED BY BLDG. SECTION

LOT NO. Pt 31 BLOCK NO. ____ TRACT 3284

USE ZONE M2	FIRE ZONE 2	OCCUPANCY F2	SEC. SH. 26

REQ'D SET BACKS	FRONT	RIGHT SIDE	LEFT SIDE	REAR
		EXISTING		

TYPE OF CONSTR. III-N	SPECIAL CASE NO. ____	GRADE ____

Approval & Information by Others
CITY ENGINEER

EASEMENT

DIST. FACE OF CURB TO P.L. ____ FT. SEWER YES NO DRIVE OVER ____

PUBLIC SERVICE	PLANNING
WATER ____ ELECTRIC ____	
P.C. FEE 9.00 PERMIT FEE 18.00	PERM. PLAN APPROVED ☑ W/OUT PLAN ☐ CHECKER'S APPROVAL

I have carefully read and examined the above application and find the same to be true and correct. All provisions of the Laws and Ordinances governing building construction will be complied with whether specified herein or not. No person shall be employed in violation of the Labor Code of the State of California. I agree not to occupy or allow occupancy of any building authorized by this permit until final building inspection has been received.

David D. Demski

SIGNATURE OF OWNER OR AUTHORIZED AGENT

PERMANENT

FORM B-51

CK. CASH M.O. PLAN CHECK VALIDATION
98900 SEP 28 65 PC 9.00

CK. CASH M.O. NOTE: WHEN PROPERLY VALIDATED IN THIS SPACE, THIS FORM CONSTITUTES A BUILDING PERMIT TO DO THE WORK PRESCRIBED HEREIN.
98901 SEP 28 65 AL 18.00

INSPECTION RECORD

ITEM	INSPECTOR	DATE
SET BACKS FRONT / R. SIDE / L. SIDE / FIELD CHECK REAR — P.T. Drill	None	
TRENCHES: WIDTH ____ DEPTH ____		
1st. FLOOR JOIST ____		
FRAMING ____	awk	10/18/65
FINAL ____	awk	11/18/65

PARTIAL OR MISC. INSPECTIONS

NOTE: LOCATE ALL STRUCTURES ON LOT, MAKE BOTTOM OF PAGE THE STREET FRONTAGE.

JOB ADDRESS

5426 San Fernando Rd.

NUMBER STREET

APPLICATION FOR A

HEATING, VENTILATING, AIR-CONDITIONING OR REFRIGERATION PERMIT

BUILDING SECTION, PUBLIC WORKS DIVISION
CITY OF GLENDALE, CALIFORNIA

CONTRACTOR: Pet Refrig. Service	STATE LIC. NO. 218440
MAILING ADDRESS: 1754 Victory Blvd	TEL. NO. 245-2452
OWNER: Demski, David	CITY BUS. LIC.
MAILING ADDRESS: 1612 Victory	TEL. NO. 242-3181

DESCRIPTION OF BLDG.

NEW ☐ ADD'N ☒ ALTER. ☐ REPLACE ☐

FEE COMPUTATION

QUAN.	ITEM	UNIT COST	FEE
	GAS SYSTEMS:		
	EVAPORATIVE COOLERS		
	VENTILATING SYSTEMS		
1	REFRIGERATION SYSTEMS ALTERED, REPLACED, RELOCATED		
	AIR-CONDITIONING SYSTEMS ALTERED, REPLACED, RELOCATED		

SUB TOTAL →

14898 OCT 13 66 PB 5.00

CK. MO. CASH

NOTE: WHEN PROPERLY VALIDATED IN THIS SPACE THIS FORM CONSTITUTES A PERMIT TO DO THE WORK DESCRIBED HEREON.

HEATING APPLIANCES

(INSTALLED, ALTERED, REPLACED OR RELOCATED) @ _____ EACH

TYPE	B.T.U.	FEE

AIR CONDITIONING OR REFRIGERATION SYSTEMS INSTALLED

QUANTITY	OVER	INCL.	ACTUAL TONS	UNIT COST	FEE
1	0	20	3 ton	@ 4.00 EA.	4.00
	20	50		@ "	
	50	UP		@ "	
AIR CIRCULATING OUTLETS OR INLETS				@ "	

I have carefully read and examined the above application and know the same to be true and correct. All provisions of Laws and Ordinances covering this type of construction will be complied with whether specified herein or not. No person shall be employed in violation of the Labor Code of the State of California.

PERMIT FEE	1.00
INVESTIGATION FEE	
TOTAL FEE	5.00

SIGNATURE OF CONTRACTOR OR AUTHORIZED AGENT

FORM B-55

PERMANENT

INSPECTION RECORD

ITEM	INSPECTOR	DATE
GROUND WORK		
GAS		
ROUGH HEATING		
ROUGH REFRIG. OR AIR COND.		
DUCTS		
FINAL HEATING		
FINAL REFRIG. OR AIR COND.	GR	10-25-66

CORRECTIONS & PARTIAL INSPECTIONS

Was hallway not in compliance
in a.m. GR 10-26-66

JOB ADDRESS

5426 San Fernando Road

NUMBER STREET

APPLICATION FOR A

PLUMBING PERMIT

BUILDING SECTION, PUBLIC WORKS DIVISION

CITY OF GLENDALE, CALIFORNIA

CONTRACTOR Pod's Plumbing & Supp.	STATE LIC. NO. 240159
MAILING ADDRESS 10373 Foothill Blvd.	CITY LIC. NO. 804
Lake View Terrace,	TEL. NO. 899-9891
OWNER Products Research	TEL. NO.
MAILING ADDRESS 5426 San Fernando Rd. Glendale	

FEE COMPUTATION

BATHTUBS	CLOTHES WASHERS
SHOWERS AND/OR PAN	SUMP PUMP
WATER CLOSETS AND/OR ANTI-SYPHON BALLCOCK	DRINKING FOUNTAINS
LAVATORIES	URINALS
SINKS, KITCHEN, BAR FLOOR, SERVICE	FLOOR DRAIN
LAUNDRY TRAYS	WATER HEATERS AND OR VENTS
DISHWASHERS	GREASE TRAPS
GARBAGE DISPOSALS (IN EXISTING SINKS)	WATER SOFTENERS

TOTAL NO. OF ABOVE FIXTURES : @ EA.

1 LAWN SPRINKLER SYSTEMS: 0-5 VALVES @ 2.00 - 6-12 VALVES @ - OVER 12 VALVES @ 2.00

BACK FLOW DEVICES: 0.5 DEVICES @ ADD. DEVICES @ EA.

INDUSTRIAL WASTE INTERCEPTOR

WATER SYSTEMS, WITHOUT FIXTURES @ 1.00

GAS SYSTEMS: 0-5 OUTLETS @ ADD. OUTLETS @ EA.

BOILERS STEAM OR HOT WATER @

TEMP. AND/OR PRESS RELIEF VALVES OR HI-TEMP LIMIT DEVICES @

SEWER CONNECTIONS @

SEWER CAP OR CESSPOOL FILL @

SEPTIC TANK, SEEPAGE PIT AND/OR DRAIN FIELD @

MISCELLANEOUS

I have carefully read and examined the above application and know the same to be true and correct. All provisions of Laws and Ordinances covering this type of construction will be complied with whether specified herein or not. No person shall be employed in violation of the Labor Code of the State of California.

PERMIT FEE	2.00
REINSPECTION FEE	
INVESTIGATION FEE	
TOTAL FEE	$ 4.00

Pod's Plumbing & Supplies McGodsalski

SIGNATURE OF CONTRACTOR OR AUTHORIZED AGENT

FORM B-52
REV. 9/65

PERMANENT

4.00

15109 OCT 18 66 PB

CK. MO. CASH

NOTE: WHEN PROPERLY VALIDATED IN THIS SPACE, THIS FORM CONSTITUTES A PLUMBING PERMIT TO DO THE WORK DESCRIBED HEREON.

INSPECTION RECORD

BASIC INSPECTIONS

ITEM	INSPECTOR	DATE
GROUND WORK		
ROUGH GAS & PL'B'G		
SEWER, SEPTIC TANK		
SEEPAGE PIT, DRAINFIELD		
FINAL GAS		
FINAL PLUMBING	D.H.	10-18-66

PARTIAL OR MISC. INSPECTIONS

UNSUCCESSFUL TRIPS

5480-5426 SAN FERNANDO RD

5426 SAN FERNANDO

CITY OF GLENDALE
PERMIT SERVICES CENTER
633 E. BROADWAY
MSB ROOM 101
GLENDALE CA 91206-4453
(818) 548-3200

PERMIT NBR: B10069143
PROJECT NBR:

PERMIT TO BUILD

APPLIC DATE: 12/10/97
ISSUE DATE: 12/10/97

IMPROVEMENT TYPE.: ALTERATION
USE TYPE.....: COMMERCIAL
PROPOSED WORK....: ALTERATION COMMERCIAL
PROPSD WORK LINE1: REM & REP EXIST CLG LIGHS AND PANEL
PROPSD WORK LINE2: REMOVE T BAR AND INST A 5/8 DRYWALL

BUILDING ADDRESS:
5426 SAN FERNANDO RD
GLENDALE CA 91203

OWNER INFORMATION:
TROSTORFF,RUTH G TR ET AL
9401 WILSHIRE BLVD 9
BEVERLY HILLS CA 90212

PROPERTY DESCRIPTION: 5638-0018-0032
*LOT COM AT INTERSECTION OF NE LINE OF SAN FERNANDO RD WITH N LINE OF TR NO 5468 TH NW ON SD NE LINE AND E ON S LINE OF MILFORD ST TO W LINE OF TR NO SEE ASSESSOR MAPBOOK FOR MISSING PORTION NO 3784 AND POR OF WEST GLENDALE

WK: HM:
APPL: MILESTONE BUILDING SERVICES
DR. # [redacted]
CONTRACTOR INFORMATION:
MILESTONE BUILDING SERVICES
5632 VAN NUYS BLVD
VAN NUYS CA 91402-
PHONE:
CITY LICENSE: GEN03214
STATE LICENSE:
LICENSEE: MILESTONE BUILD SERVICES
PHONE: (818) 902-8568

WORKERS COMP. EXEMPT: Y ZONING:
WORKERS COMP. EXP DATE:

A CERTIFICATE OF OCCUPANCY IS REQUIRED, EXCEPT FOR SINGLE FAMILY DWELLINGS, TO BE ISSUED BY PERMIT SERVICES BEFORE THIS BUILDING MAY BE OCCUPIED. NO CERTIFICATE OF USE AND OCCUPANCY WILL BE ISSUED UNTIL ALL BUILDING, PLUMBING, MECHANICAL & ELECTRICAL INSPECTIONS HAVE BEEN MADE AND APPROVED. IF THE USE OF THE BUILDING OR IF OWNERSHIP CHANGES, A NEW CERTIFICATE MUST BE OBTAINED.

NOTE: SEPARATE ELECTRICAL, MECHANICAL AND PLUMBING PERMITS ARE REQUIRED.

THIS PERMIT BECOMES NULL AND VOID IF WORK IS NOT COMMENCED WITHIN 180 DAYS FROM DATE OF ISSUANCE OR IF CONSTRUCTION OR WORK IS SUSPENDED OR ABANDONED FOR A PERIOD OF 90 DAYS AT ANY TIME AFTER WORK IS COMMENCED.

==========LOT CHARACTERISTICS==========

AREA	..LEN..	.WIDTH.		
1			CORNER LOT	N
2			HILLSIDE LOT	

==BUILDING CHARACTERISTICS==

BUILDING HEIGHT (FT)	
NUMBER OF STORIES	
NO. OF DWELLING UNITS	0
NO. EXISTING BUILDINGS	0
SPRINKLED	N
TYPE OF CONSTRUCTION	
OCCUPANCY TYPE	
OCCUPANCY LOAD	
TOTAL AREA SQ FT	
VALUATION	$ 4000

==========ENGINEER OR ARCHITECT=========

====BUILDING DIMENSIONS=====

	LEN	WIDTH
FIN. BASEMENT		
1ST FLOOR		
2ND FLOOR		
GARAGE		
CARPORT		
PORCH		
DECK		

======UNITS======

SINGLE FAMILY	NBR BEDRMS
MULTI FAMILY	
EFFICIENCY	
1 BEDROOM	
2 BEDROOM	
3+ BEDROOM	
TOTL UNITS	

======IMPROVEMENTS======

CENTRAL-A-C	
ELECTRIC	
FIREPLACE	
PLUMBING	
BATH (NBR)	
OTHER	

ZONING

PW. AGREEMENT
SUBDIV REGS CC&R
AFFORD. ALLOC. # 000000
MARKET RATE ALLOC.# 000000
COVENANT

==SETBACKS===MAIN===ACC=

FRONT		
REAR		
SIDE (MIN)		
SIDE (COMB)		
SIDE ST		
MAJOR ARTERY		

==MAXIMUM HEIGHTS==

STORIES	0.0
FEET	

=====WORKERS COMP.=====
EXEMPT

======PARKING======

OFF STREET	
HANDICAPPED	
NO. FIXED SEATS	000

=====AIRPORT ZONE====
NOISE FLT PATT

==========COMMENTS==========

FEE: $ 156.45

THIS IS TO CERTIFY THAT PERMIT TO BUILD IS GRANTED THIS DATE: .....

FOR INSPECTIONS
CALL 818 548-4830

.....FOR PERMIT SERVICES ADMINISTRATOR.....

PW-PSC-2 (REV. 3/92)

INSPECTION RECORD

PRESERVE THIS RECORD OF YOUR BUILDING INSPECTIONS

This card must be posted in a conspicuous place at or near the main entrance to the new building, addition or alteration during foundation and framing construction.

When the building is framed this card may be posted at the electric meter service box or the garage and must always be available to the building inspector.

The issuance of a building permit does not authorize the installation of mechanical work such as plumbing, electrical, heating or refrigeration which requires a separate plumbing, electrical, heating or refrigeration permit.

Building permits shall expire on the **one hundred eightieth (180)** day from date of issuance if the work permitted thereunder has not been commenced. Such permit shall also expire if the building or work authorized by such permit is suspended or abandoned for a period of **180** days at any time after work commences.

INSPECTIONS

INSPECTIONS	APPROVED BY	DATE
PRESITE		
SHORING		
SETBACK AND YARDS		
UFER		
TRENCH AND FORMS REINFORCING STEEL		
SETBACK & ELEVATION SURVEY		
O.K. TO POUR FOOTINGS		

DO NOT POUR FOOTINGS UNTIL ABOVE IS APPROVED

UNDERGROUND HYDRO		
UNDERGROUND FLUSH		
HEAT OR REFRIG. GROUNDWORK		
ELECTRICAL GROUNDWORK		
PLUMBING GROUNDWORK		
GAS PIPING GROUNDWORK		
UNDER FLOOR INSULATION		
FIRST FLOOR JOISTS		
O.K. TO POUR SLAB FLOOR		

DO NOT POUR CONCRETE FLOOR SLAB OR COVER FIRST FLOOR JOISTS UNTIL ABOVE IS APPROVED

INSPECTIONS	APPROVED BY	DATE
ROUGH ELECTRIC		
ROUGH PLUMBING		
DUCTS		
ROUGH HEATING OR REFRIGERATION		
ROUGH GAS PIPING		
ROOF SHEATHING (Commercial Only)		
ROUGH FRAMING AND ROOF	[illegible]	3/19-98
ALARM ROUGH		
OVERHEAD HYDRO		
FIRE SPRINKLER WELD INSPECTION		
INSULATION		
O.K. TO COVER		

DO NOT COVER UNTIL ABOVE IS APPROVED

LATHING Interior [ ] Exterior [ ]		
DRYWALL	[illegible]	3/19-98
BROWNCOAT Interior [ ] Exterior [ ]		
SEWER SEPTIC TANK-CESSPOOL		
FINAL GAS		
FINAL PLUMBING		
FINAL ELECTRICAL		
FINAL HEATING OR REFRIGERATION		
ENERGY FINAL		
LANDSCAPE FINAL		
GRADING FINAL		
FINAL ENGINEERING		
FINAL SPRINKLER		
FINAL CENTRAL STATION		
FINAL FIRE ALARM		
F.P.B. FINAL		
FINAL BUILDING INSPECTION	[illegible]	6/28-99

CORRECTIONS & PARTIAL INSPECTIONS

INSPECTIONS	APPROVED BY	DATE
10 day notice	[illegible]	5/27-99

PP

APPLICATION FOR BUILDING PERMIT

City of Glendale
Permit Services Center

Permit No. B10069143
Accepted by: C. Woods
P.C. Receipt No. 0053
B.P. Receipt No. 0053

MSB, Room 101 633 E. Broadway at Glendale Avenue (818) 548-3200

Please print legibly in ink and complete all applicable spaces.
Separate permits are required for plumbing, electrical, heating & air conditioning.
A double fee will be charged if work is started before permit is issued.

Job Address 54 ~~54~~ 26 (JD) SAN FERNANDO RD, GLENDALE CA 91209

Date 12-10-97

I hereby affirm that I am licensed under provisions of Chapter 9 (commencing with Section 7000) of Division 3 of the Business and Professions Code of the State of California, and my license is in full force and effect.

MILE STONE BUILDING SERVICES
Contractor/Company
5632 VAN NUYS BLVD #108
Mailing Address
VAN NUYS CA 91402
City State Zip
(818) 377-9695 (818) 902-8568
Telephone Emergency Tele. No.
B2. 576052 Gen 03214 WC
Contractor's License

THIS PROJECT IS FOR:
- [ ] New
- [ ] Repair
- [x] Alteration
- [ ] Dwelling/Duplex
- [x] Apartments
- [x] Commercial
- [ ] Addition
- [ ] Demolition
- [ ] Reroof

Describe work to be done:
REM & REP. EXIST (E)(N) CLG. LIGHTS AND PANELS. REMOVE T BAR CLG AND INSTALL A CYBERT 5/8 DRYWALL CLG.

- [x] Architect
- [ ] Engineer

State License No. C12981
STUDIO C = ARCHITECTURE.
Mailing Address
12304 MOORPARK ST.
City State Zip
STUDIO CITY CA 91604.
Telephone Emergency Tele. No.

COURTAULDS AEROSPACE.
Property Owner's Name
5454 SAN FERNANDO RD.
Mailing Address
GLENDALE CA 91209.
City State Zip
(818) 549-7770
Telephone

Lot Characteristics

Lot Area	Lot Width	Lot Depth
____ sq. ft.	____ ft.	____ ft.

No. existing bldgs ____
No. Dwelling units on lot ____
Floor area [ ] increase [x] decrease 0 sq. ft.
No. of stories ____
Max building height ____ ft.
Existing use COMM
Proposed use COMM.
No. Fixed Seats ____
No. of Parking Spaces ____

FOR STAFF USE ONLY

Map Bk	Page	Parcel No.	Section Sht
5638	018	032	20
UBC ed.	Lot No.	Block No.	Tract
94	31		POR. OF TR. 5468
Zone	Fire Zone	Occupancy	Occ Load
M2	2	B	

Type of Construction VN

Required Setbacks

Front	Right side	Left side	Rear	Special

Engineering - Easements:
Public Service: Electric ____ Water ____
Distance from face of curb to Property Line ____ ft.
Hillside Lot [ ] Yes [ ] No

Building Dimensions
Garage ____
Carport ____
Porch ____
Deck ____
1st Floor ____
2nd Floor ____

Construction Type
- [ ] Masonry
- [ ] Structural Steel
- [x] Wood Frame
- [ ] Reinf. Concrete
- [ ] Other

CONSTRUCTION VALUATION
Including labor, materials, wiring, plumbing, heating, etc.
$ 4000.00 YB
Revised Valuation
$ ____

NOTE: Attach Plot Plan Sheet with this Application.

O.K. TO ISSUE D(YB), F(KC)

PWPSC - 51 (Rev. 4/95)

Printed on Recycled Paper

ENERGY FEE IS REQ.

P.C. = ~~57.84~~ 65
PERMIT = 87.45
MICRO = 4

I hereby affirm that there is a construction lending agency for the performance of the work for which this permit is issued (Sec. 3097 Civil Code)

Construction Lender and Branch

Mailing Address

City Zip

Owner - Builder Declaration

Section 7031.5 Business and Professional Code: Any City or County which requires a permit to construct, alter, improve, demolish, or repair any structure proir to its issuance also requires the applicant for such permit to file a signed statement that he is licensed pursuant to the provisions of the Contrator's License Law, Chapter 9, Section 7000 of Division 3 of the Business and Professional Code, or that he is exempt therefrom, and the basis for the alleged exemption. Any violation of Section 7031.5 by any applicant subjects the applicant to a civil penalty of not more than five hundred dollars ($500).

I hereby affirm that I am exempt from the Contractor's License Law for the following reason:

☐ I, as owner of the property, or my employees with wages as their sole compensation, will do the work, and the structure is not intended or offered for sale.

Sec. 7044, Business and Professional Code: The Contractor's License Law does not apply to an owner who builds or improves thereon and who does such work himself or through his own employees, provided that such improvements are not intended or offered for sale. If, however, the building or improvement is sold within one year of completion, the owner-builder will have the burden of proving that he did not build or improve for the purpose of sale.

☐ I, as owner of the property, am exclusively contracting with licensed contractors to construct the project.

Sec. 7044, Business and Professional Code: The Contractor's License Law does not apply to an owner of property who builds or improves thereon, and who contracts for such projects with a contractor(s) licensed pursuant to the Contractor's License Law.

☐ I am exempt under Sec._____ B&PC for this reason_____

Date _____ Owner _____

Will you or a future occupant of the building for which the permit is issued, need to comply with the requirements of the State Health and Safety Code SEC. 25505, 25533 and 25534 (I.E. Will this building be used to handle hazardous or generic hazardous waste)?

_____Yes _____No

Worker's Compensation Declaration

I hereby affirm that I have a certificate of consent to self-insure, or a certificate of Worker's Compensation insurance or a certified copy thereof. (Sec. 3800, Labor Code)

Policy No. _____ Company STATE COMP FUND. Worker's Comp. expiration date _____

Certificate of Exemption from Worker's Compensation Insurance

I certify that in the performance of the work for which this permit is issued, I shall not employ any person in any manner so as to become subject to the Worker's Compensation Laws of California.

NOTICE TO APPLICANT: If after making this Certificate of Exemption, you should become subject to the provisions of the Worker's Compensation provisions of the Labor Code, you must forthwith comply with such provisions or this permit shall be revoked.

Applicant MILESTONE BLDG. SVCS. Date 12-10-97

I certify that I have read this application and state that the information is correct. I agree to comply with all City and County ordinances and State laws relating to building construction, that no work on the above property will be performed not specifically described in this application, and, I hereby authorize representatives of this City to enter upon the above-mentioned property for purposes of inspecting the work permitted and posting notices. This permit becomes null and void if construction or work is not commenced within 180 days, or if construction or work is suspended or abandoned for a period of 90 days at any time after work is commenced. I agree not to occupy or allow occupancy of any building authorized by this permit until final building inspection has been completed.

Signature of Applicant

Driver's License No [redacted]

Date 11-10-97

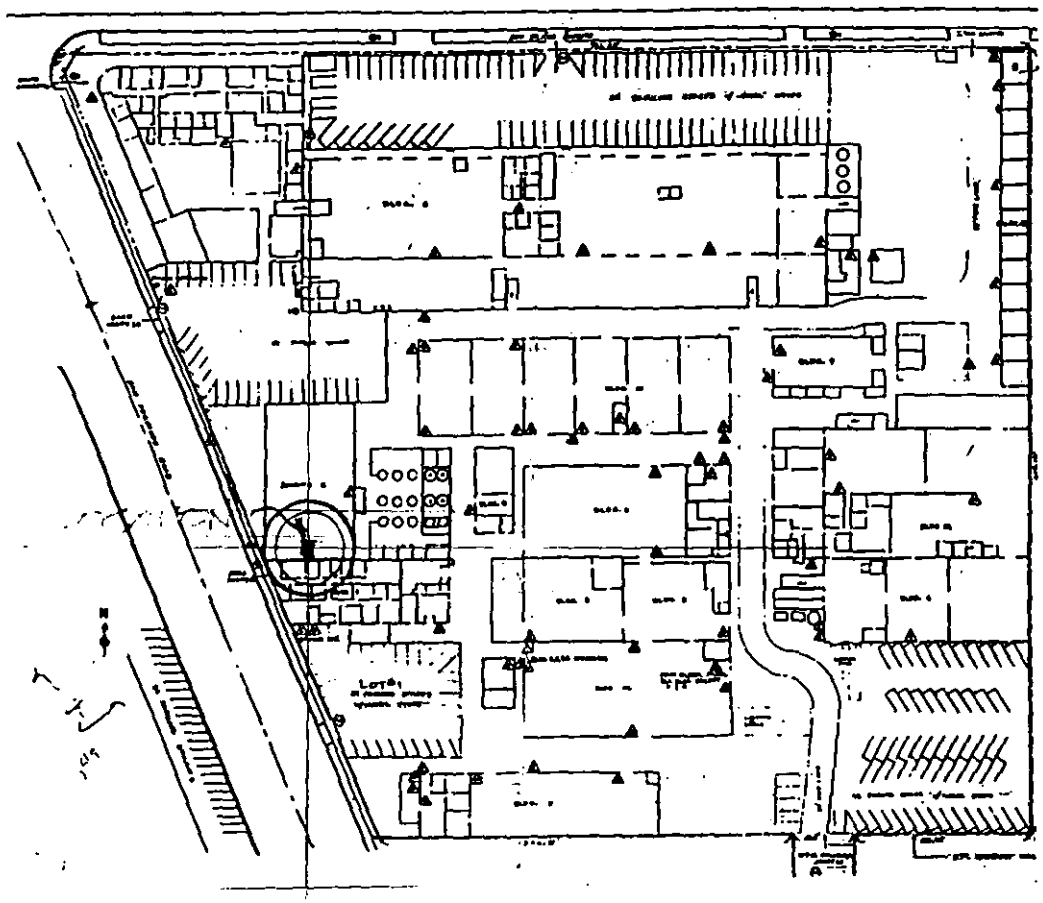

SITE: BUILDING # 11
MAP BOOK 5638 PG. 18 PARCEL 32 SEC. SHT. 20 LOT 31
COURTAULDS AEROSPACE
PRODUCTS RESEARCH AND CHEMICAL CORP.
GLENDALE MANUF. FACILITY
5454 SAN FERNANDO ROAD
GLENDALE CA 91209
TEL- 818.549.7676
OCCUPANCY = OFFICES ('B' OCCUPANCY)

BUILDING TYPE CONST. = III - N
TOTAL EXIST. AREA = 16,800 S.F.
REPLACE CLG. AREA 638 SF.
PARKING: SEE ATTACHED PLANS
FOR ACCESS AND PARKING

SITE

1

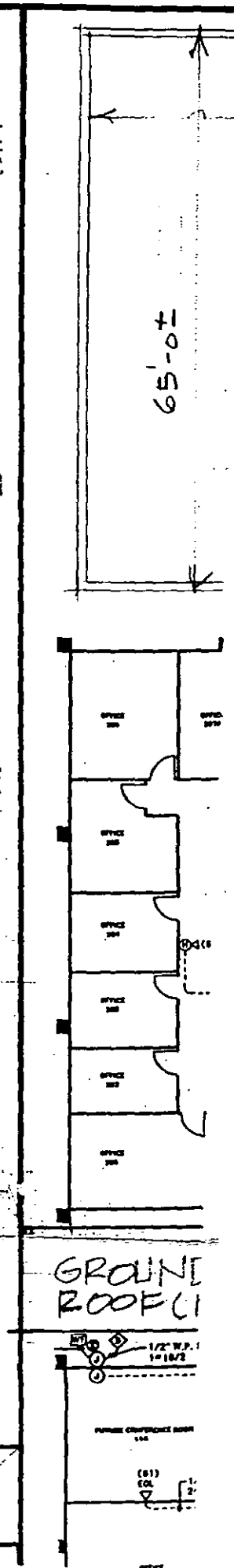

5426 SAN FERNANDO

MARS

SEP 22 1997

BLD # 6 : GATE
Provide Safety Disconnect Switch For The Gate.
(20 Amp)

CITY OF GLENDALE
PERMIT SERVICES CENTER
633 E. BROADWAY
MSB ROOM 101
GLENDALE CA 91206-4453
(818) 548-3200

PERMIT NBR: E10040376
PROJECT NBR:

ELECTRICAL PERMIT

APPLIC DATE: 10/13/93
ISSUE DATE: 10/13/93

IMPROVEMENT TYPE.: ALTERATION
USE TYPE.....: COMMERCIAL
PROPOSED WORK....: ALTERATION
PROPSD WORK LINE1: ADD 2 MOTORS
PROPSD WORK LINE2:

COMMERCIAL

BUILDING ADDRESS:
5426 SAN FERNANDO RD
GLENDALE CA 91203

OWNER INFORMATION:
TROSTORFF,RUTH G TR ET AL
2129 ROSCOMARE RD
LOS ANGELES CA 90077

PROPERTY DESCRIPTION: 5638-0018-0032
*LOT COM AT INTERSECTION OF NE LINE OF SAN FERNANDO RD WITH N LINE OF TR NO 5468 TH NW ON SD NE LINE AND E ON S LINE OF MILFORD ST TO W LINE OF TR NO SEE ASSESSOR MAPBOOK FOR MISSING PORTION NO 3784 AND POR OF WEST GLENDALE

WK:(818) 767-0892 HM:(818) 767-0892
APPLC: [redacted]NST. & SECURITY CO
DR. #

CONTRACTOR INFORMATION:
GEMINI CONST. & SECURITY CO
7660 SAN FERNANDO ROAD
SUN VALLEY CA 91352-
PHONE:
CITY LICENSE: SPE00188
STATE LICENSE:
LICENSEE: GEMINI CONSTRUC
PHONE: (818) 767-0892

WORKERS COMP. EXEMPT: N ZONING:
WORKERS COMP. EXP DATE: 04/01/94

========= DESCRIPTION OF WORK =========

MOTORS 0-1 HP.....2

=========SERVICE SIZE=========
SERVICE EQUIPMENT AMPS/VOLT

==========EQUIPMENT==========
MOTORS WATER HEATER
TRANSFORMERS MISC. EQ. OR
HEATING APPL.

=====FIXTURE COUNTS======
OUTLETS

==========COMMENTS==========

WORK ON THIS PERMIT MUST COMMENCE WITHIN 180 DAYS FROM DATE OF ISSUANCE OR PERMIT BECOMES VOID.

WORK IS TO BE LIMITED TO THAT STATED ON THIS PERMIT. ALL WORK MUST BE DONE IN ACCORDANCE WITH THE CITY OF GLENDALE CODE AND THE RULES OF THIS DEPARTMENT. WORK MUST BE DONE BY THE LICENSEE OR EMPLOYEES UNDER LICENSEE'S DIRECT SUPERVISION. CONCEALED WORK MUST BE INSPECTED BEFORE CLOSE-IN.

ROUGH _____ CUT-IN _____ FINAL _____

FEE: $ 24.40

THIS IS TO CERTIFY THAT PERMIT IS GRANTED THIS DATE: _____

FOR INSPECTIONS
CALL 818 548-4830

FOR PERMIT SERVICES ADMINISTRATOR

PW-PSC-2 (REV. 3/92)

INSPECTION RECORD

PRESERVE THIS RECORD OF YOUR BUILDING INSPECTIONS

This card must be posted in a conspicuous place at or near the main entrance to the new building, addition or alteration during foundation and framing construction.

When the building is framed this card may be posted at the electric meter service box or the garage and must always be available to the building inspector.

The issuance of a building permit does not authorize the installation of mechanical work such as plumbing, electrical, heating or refrigeration which requires a separate plumbing, electrical, heating or refrigeration permit.

Building permits shall expire on the **one hundred eightieth (180)** day from date of issuance if the work permitted thereunder has not been commenced. Such permit shall also expire if the building or work authorized by such permit is suspended or abandoned for a period of **180** days at any time after work commences.

INSPECTIONS

INSPECTIONS	APPROVED BY	DATE
PRESITE		
SHORING		
SETBACK AND YARDS		
UFER		
TRENCH AND FORMS REINFORCING STEEL		
SETBACK & ELEVATION SURVEY		
O.K. TO POUR FOOTINGS		

DO NOT POUR FOOTINGS UNTIL ABOVE IS APPROVED

UNDERGROUND HYDRO		
UNDERGROUND FLUSH		
HEAT OR REFRIG. GROUNDWORK		
ELECTRICAL GROUNDWORK 1/2" R.G.6 10	Tom	10/18. '97
PLUMBING GROUNDWORK		
GAS PIPING GROUNDWORK		
UNDER FLOOR INSULATION		
FIRST FLOOR JOISTS		
O.K. TO POUR SLAB FLOOR		

DO NOT POUR CONCRETE FLOOR SLAB OR COVER FIRST FLOOR JOISTS UNTIL ABOVE IS APPROVED

INSPECTIONS	APPROVED BY	DATE
ROUGH ELECTRIC		
ROUGH PLUMBING		
DUCTS		
ROUGH HEATING OR REFRIGERATION		
ROUGH GAS PIPING		
ROOF SHEATHING (Commercial Only)		
ROUGH FRAMING AND ROOF		
ALARM ROUGH		
OVERHEAD HYDRO		
FIRE SPRINKLER WELD INSPECTION		
INSULATION		
O.K. TO COVER		

DO NOT COVER UNTIL ABOVE IS APPROVED

LATHING Interior ☐ Exterior ☐		
DRYWALL		
BROWNCOAT Interior ☐ Exterior ☐		
SEWER SEPTIC TANK-CESSPOOL		
FINAL GAS		
FINAL PLUMBING		
FINAL ELECTRICAL	MB 8-25-97	
FINAL HEATING OR REFRIGERATION		
ENERGY FINAL		
LANDSCAPE FINAL		
GRADING FINAL		
FINAL ENGINEERING		
FINAL SPRINKLER		
FINAL CENTRAL STATION		
FINAL FIRE ALARM		
F.P.B. FINAL		
FINAL BUILDING INSPECTION		

CORRECTIONS & PARTIAL INSPECTIONS

INSPECTIONS	APPROVED BY	DATE

APPLICATION FOR ELECTRICAL PERMIT

City of Glendale
Permit Services Center

Permit No. E10040376
Accepted by: C. Woods
Receipt No. 32958019

MSB Room 101 633 E. Broadway at Glendale Avenue (818) 548-3200

Please print legibly and complete all applicable spaces.

Job Address 5426 SAN FERNANDO RD. Date 10-10-93

Contractor/Company GEMINI CONSTRUCTION & SECURITY Co.
Mailing Address 7660 SAN FERNANDO RD.
City GLENDALE State CA Zip 91352
Telephone 818/767-0892 Emergency No. 818/886-4934
Contractor's City License No. SPE 188 Expires on 12-31-93
State License No. 458826 7-31-94
Workmen's Comp. Expires on ~~6-30-94~~ 4-1-94

Owner's Name JOSEPH A. ANNESE
Mailing Address 17554 NORDHOFF ST.
City NORTHRIDGE State CA Zip 91325
Telephone 818/563-0903

CONTRACTOR'S EXEMPTION DECLARATION

I certify that I am exempt from the "License Required" provisions of the Contractor License Law. (State Basis of Exemption)

If I should become subject to the Workmen's Compensation provisions of the Labor Code of California, I will forthwith comply with provisions of Sec. 3700 or my permit will be deemed revoked.

Date Signature of Exempt Individual

DECLARATION OF OWNER

I am the bonafide owner of the building described in the foregoing application: Said building is a single family dwelling used exclusively for living purposes except for the usual accessory buildings in conjunction with such dwelling: Said living quarters are occupied or will be occupied by the under signed. I will personally purchase all materials and will perform all labor in connection with the foregoing permit. I declare under penalty of perjury that the foregoing is true and correct.

Date Signature of the Owner/Builder

THIS PERMIT IS FOR:

- [ ] New Bldg.
- [x] Existing Bldg.
- [ ] No Service Change
- [ ] Reconnect or Reseal

Totals shown below must be submitted in diagram on back of this application or on separate greensheet on site when Rough Electrical Inspection is requested.

Branch Circuits:
First Ten _____
Eleven to Forty _____
Each Additional over Forty _____

Quantity	HP - KW - KVA Over	Incl.	Actual	Phase 1	3	Unit Cost
2	0	1	1/2 H.P			
	1	5				
	5	20				
	20	50				
	50	100				

_____ Adding Outlets
_____ Cellular Floor Raceway @ _____ per 100ft.
_____ Distribution Panel, Overcurrent Device @ _____ each
_____ Switchboard - Voltage
_____ Service - Voltage _____
Amperage _____
_____ Temp. Service or Temp. Lighting
_____ Private Swimming Pool
_____ Miscellaneous

Specify Number of:
Motors 2 Welder _____ Water Heater _____
Transformers _____ Range _____ Heating Appl. _____
Dryer _____ Misc. Equip. or Appl. _____

I hereby certify that I have read this application and state that the information is correct. I agree to comply with all City and County ordinances and State laws relating to this type of construction, whether specified herein or not. I hereby authorize representatives of the City to enter upon the above mentioned property for purposes of inspecting the work permitted. "I certify that in the performance of the work for which this permit is issued I shall not employ any persons in any manner so as to become subject to the workmen's compensation laws of California." This permit becomes null and void if work is not commenced within 180 days, or if work is suspended or abandoned for a period of 90 days at any time after work is commenced.

Date 10-10-93

Driver's License No [redacted]

Signature of Contractor or Authorized Agent

PWPSC-53 (Rev. 11/91) Printed on Recycled Paper

SHOW COMPLETE WIRING DIAGRAM IN SPACE PROVIDED BELOW

(For larger projects attach full Electrical Plan)

5426 SAN FERNANDO

BLD 44
(Filing Grp)

MARS
AUG 20 1997

CITY OF GLENDALE
PERMIT SERVICES CENTER
633 E. BROADWAY
MSB ROOM 101
GLENDALE CA 91206-4453
(818) 548-3200

PERMIT NBR: E10045739
PROJECT NBR:

ELECTRICAL PERMIT

APPLIC DATE: 07/28/94
ISSUE DATE: 07/28/94

IMPROVEMENT TYPE.: ALTERATION
USE TYPE.....: COMMERCIAL
PROPOSED WORK....: ALTERATION COMMERCIAL
PROPSD WORK LINE1: 11 BRANCH CIRCUITS, 7 MOTORS AND 5
PROPSD WORK LINE2: DITR. PANELS

BUILDING ADDRESS:
5426 SAN FERNANDO RD
GLENDALE CA 91203

PROPERTY DESCRIPTION: 5638-0018-0032
*LOT COM AT INTERSECTION OF NE LINE OF SAN FERNANDO RD WITH N LINE OF TR NO 5468 TH NW ON SD NE LINE AND E ON S LINE OF MILFORD ST TO W LINE OF TR NO SEE ASSESSOR MAPBOOK FOR MISSING PORTION NO 3784 AND POR OF WEST GLENDALE

WORKERS COMP. EXEMPT: Y ZONING:
WORKERS COMP. EXP DATE:

OWNER INFORMATION:
TENANT-COURTAULDS
2129 ROSCOMARE RD
LOS ANGELES CA 90077

WK:(818) 549-7770 HM:(818) 549-7770
APPLC: TENANT-COURTAULDS
DR. # [redacted]

CONTRACTOR INFORMATION:
LIGHTNING ELEC.DBA MELRICH
9932 LULL STREET
BURBANK CA 91504-
PHONE:
CITY LICENSE: ELE01262
STATE LICENSE:
LICENSEE: LIGHTNING ELEC DBA MELR
PHONE: (818) 767-7530

========= DESCRIPTION OF WORK =========

MOTORS 0-1 HP.....5	MOTORS 1 TO 5 HP.....1	MOTORS 5-20 HP.....1
DIST. PANEL-.....5	BRANCH CIR. 1-10.....10	BRANCH CIR 11-40.....1

=========SERVICE SIZE=========
SERVICE EQUIPMENT AMPS/VOLT

==========EQUIPMENT==========
MOTORS WATER HEATER
TRANSFORMERS MISC. EQ. OR
HEATING APPL.

=====FIXTURE COUNTS======
OUTLETS

==========COMMENTS==========

WORK ON THIS PERMIT MUST COMMENCE WITHIN 180 DAYS FROM DATE OF ISSUANCE OR PERMIT BECOMES VOID.

WORK IS TO BE LIMITED TO THAT STATED ON THIS PERMIT. ALL WORK MUST BE DONE IN ACCORDANCE WITH THE CITY OF GLENDALE CODE AND THE RULES OF THIS DEPARTMENT. WORK MUST BE DONE BY THE LICENSEE OR EMPLOYEES UNDER LICENSEE'S DIRECT SUPERVISION. CONCEALED WORK MUST BE INSPECTED BEFORE CLOSE-IN.

ROUGH _____ CUT-IN _____ FINAL _____

FEE: $ 141.95

THIS IS TO CERTIFY THAT PERMIT IS GRANTED THIS DATE: _____

FOR INSPECTIONS
CALL 818 548-4830

FOR PERMIT SERVICES ADMINISTRATOR

PW-PSC-2 (REV. 3/92)

INSPECTION RECORD

PRESERVE THIS RECORD OF YOUR BUILDING INSPECTIONS

This card must be posted in a conspicuous place at or near the main entrance to the new building, addition or alteration during foundation and framing construction.

When the building is framed this card may be posted at the electric meter service box or the garage and must always be available to the building inspector.

The issuance of a building permit does not authorize the installation of mechanical work such as plumbing, electrical, heating or refrigeration which requires a separate plumbing, electrical, heating or refrigeration permit.

Building permits shall expire on the **one hundred eightieth (180)** day from date of issuance if the work permitted thereunder has not been commenced. Such permit shall also expire if the building or work authorized by such permit is suspended or abandoned for a period of **180** days at any time after work commences.

INSPECTIONS

INSPECTIONS	APPROVED BY	DATE
PRESITE		
SHORING		
SETBACK AND YARDS		
UFER		
TRENCH AND FORMS REINFORCING STEEL		
SETBACK & ELEVATION SURVEY		
O.K. TO POUR FOOTINGS		

DO NOT POUR FOOTINGS UNTIL ABOVE IS APPROVED

UNDERGROUND HYDRO		
UNDERGROUND FLUSH		
HEAT OR REFRIG. GROUNDWORK		
ELECTRICAL GROUNDWORK		
PLUMBING GROUNDWORK		
GAS PIPING GROUNDWORK		
UNDER FLOOR INSULATION		
FIRST FLOOR JOISTS		
O.K. TO POUR SLAB FLOOR		

DO NOT POUR CONCRETE FLOOR SLAB OR COVER FIRST FLOOR JOISTS UNTIL ABOVE IS APPROVED

INSPECTIONS	APPROVED BY	DATE
ROUGH ELECTRIC	Tom	9/29-94
ROUGH PLUMBING		
DUCTS		
ROUGH HEATING OR REFRIGERATION		
ROUGH GAS PIPING		
ROOF SHEATHING (Commercial Only)		
ROUGH FRAMING AND ROOF		
ALARM ROUGH		
OVERHEAD HYDRO		
FIRE SPRINKLER WELD INSPECTION		
INSULATION		
O.K. TO COVER		

DO NOT COVER UNTIL ABOVE IS APPROVED

LATHING Interior ☐ Exterior ☐		
DRYWALL		
BROWNCOAT Interior ☐ Exterior ☐		
SEWER SEPTIC TANK-CESSPOOL		
FINAL GAS		
FINAL PLUMBING		
FINAL ELECTRICAL	Tom	9/14-'97
FINAL HEATING OR REFRIGERATION		
ENERGY FINAL		
LANDSCAPE FINAL		
GRADING FINAL		
FINAL ENGINEERING		
FINAL SPRINKLER		
FINAL CENTRAL STATION		
FINAL FIRE ALARM		
F.P.B. FINAL		
FINAL BUILDING INSPECTION		

CORRECTIONS & PARTIAL INSPECTIONS

INSPECTIONS	APPROVED BY	DATE
FINAL FOR FILLING RM AREA	Tom	9/29-94
→ ROUGH WALL ELECT FOR ELECT. RM & OFFICE WALLS		

APPLICATION FOR ELECTRICAL PERMIT

City of Glendale
Permit Services Center

Permit No. E10045739
Accepted by: (MS)
Receipt No. 7388020

MSB Room 101 633 E. Broadway at Glendale Avenue (818) 548-3200

Please print legibly and complete all applicable spaces.

Job Address ~~5430~~ 5426 SAN FERNANDO RD Date 7-28-94

Contractor/Company LIGHTNING ELECTRIC
Mailing Address 9932 LULL STREET
City BURBANK State CA Zip 91504
Telephone 818-767-7530 Emergency No. —
Contractor's City License No. ELE 1262 Expires on 9-30-94 1-1-95
State License No. 498172
Workmen's Comp. Expires on —

Owner's Name COURTAULDS
Mailing Address 5426 SAN FERNANDO RD
City GLENDALE State CA Zip 91203
Telephone 549-7770

CONTRACTOR'S EXEMPTION DECLARATION

I certify that I am exempt from the "License Required" provisions of the Contractor License Law. (State Basis of Exemption)

If I should become subject to the Workmen's Compensation provisions of the Labor Code of California, I will forthwith comply with provisions of Sec. 3700 or my permit will be deemed revoked.

7-28-94 Paul Mustoe
Date Signature of Exempt Individual

DECLARATION OF OWNER

I am the bonafide owner of the building described in the foregoing application: Said building is a single family dwelling used exclusively for living purposes except for the usual accessory buildings in conjunction with such dwelling: Said living quarters are occupied or will be occupied by the under signed. I will personally purchase all materials and will perform all labor in connection with the foregoing permit. I declare under penalty of perjury that the foregoing is true and correct.

Date Signature of the Owner/Builder

THIS PERMIT IS FOR:

- [ ] New Bldg.
- [x] Existing Bldg.
- [ ] No Service Change
- [ ] Reconnect or Reseal

Totals shown below must be submitted in diagram on back of this application or on separate greensheet on site when Rough Electrical Inspection is requested.

Branch Circuits:
First Ten 10
Eleven to Forty 1
Each Additional over Forty

Quantity	HP - KW - KVA Over	Incl.	Actual	Phase 1	3	Unit Cost
5	0	1	1		X	
1	1	5	5		X	
1	5	20	10		X	
	20	50				
	50	100				

~~28~~ 8 Adding Outlets
___ Cellular Floor Raceway @ ___ per 100ft.
5 Distribution Panel, Overcurrent Device @ ___ each
___ Switchboard - Voltage
___ Service - Voltage ___
Amperage ___
___ Temp. Service or Temp. Lighting
___ Private Swimming Pool
___ Miscellaneous

Specify Number of:
Motors ___ Welder ___ Water Heater ___
Transformers ___ Range ___ Heating Appl. ___
Dryer ___ Misc. Equip. or Appl. ___

I hereby certify that I have read this application and state that the information is correct. I agree to comply with all City and County ordinances and State laws relating to this type of construction, whether specified herein or not. I hereby authorize representatives of the City to enter upon the above mentioned property for purposes of inspecting the work permitted. "I certify that in the performance of the work for which this permit is issued I shall not employ any persons in any manner so as to become subject to the workmen's compensation laws of California." This permit becomes null and void if work is not commenced within 180 days, or if work is suspended or abandoned for a period of 90 days at any time after work is commenced.

Date 7-28-94

Driver's License No. [redacted]

Paul Mustoe
Signature of Contractor or Authorized Agent

PWPSC-53 (Rev. 11/91) Printed on Recycled Paper

SHOW COMPLETE WIRING DIAGRAM IN SPACE PROVIDED BELOW

(For larger projects attach full Electrical Plan)

00

5420 SFR

BE 20000874

5420 SAN FERNANDO RD

Permit Number: BE 20000874
Plan Check Number:

Printed On: 29-JUN-2000

Expiration Date: 26-DEC-2000

BE3020
ELEC. FOR ALT/REPAIR TO C

CITY OF GLENDALE - BUILDING AND SAFETY
633 E.Broadway, Rm.101
lendale, CA 91206 - (818)548-3200 (818)548-4830(INSP)

Permit Status: OPEN
Status Date: 29-JUN-2000

Electrical Permit

Scope of Work
12 NEW OUTLETS

Individual's / Company Name	Address / City, State Zip	City, State Lic. / Worker's Comp.	Phone Number
(APP) Mustoe, Paul	3326 MONROE ST Carlsbad, Ca 92008		
(OWN) P R C	Glendale, Ca 91209		818-240-2060
(CNT)			
(ELE) Mustoe, Paul	3326 Monroe St Carlsbad, Ca 92008	CCLC 20001195/, EXEMPT/,	760-720-3758

Tract Name / Number	Block(s)	Lot(s)	Assessor's ID
Tract 5468		3784	5638018032

Estimated Value: **Calculated Value:** $14

Permit Quantities	Qty	Comments or Y / N	Permit Quantities	Qty	Comments or Y / N
1 - 10 Outlets	10		11 & Up	2	

Comments

Fees	Amount	Fee Description	Amount
ELECTRIC	$31.50		
Total Fees:	$31.50		
Total Fees Due:	$0.00	Total Fees Paid:	$31.50

Clearances Agencies

Activity Code	Status	By	Date
Condition Code	Status	By	Date

The person signing for this permit acknowledges that there are NO Oak, Bay or Sycamore Trees with trunks larger than an eight inch (8") diameter within a twenty foot (20 ft.) influence of the proposed construction.

The City of Glendale restricts issuance of the building permit to the property owner or licensed general contractor only. Signatures of this individual must be verified by personal identification. Any person signing the permit application as agent for the owner or contractor shall have an original letter of authorization at the time of permit issuance.

Applications Shall expire 180 days after the date of submittal unless excepted by sec. 107.4 of the Glendale Building Code, and thereafter, any documents submitted to the department shall be returned to the applicant or destroyed by the building official. Upon written request from the applicant, the building official may extend the period of permit application.

5420 SAN FERNANDO RD,

LICENSED CONTRACTORS DECLARATION

I hereby affirm, under penalty of perjury, that I am licenced under the provisions of Chapter 9 (starting with Section 7000) of Division 3 o fthe Bus. & Prof. code , and that my license is in full force and effect.

License Class X C-10 License No X 280420 Contractor's Signature X Paul Mustoe Date X 6-29-00

OWNER - BUILDER DECLARATION

As the property owner and builder of the proposed project ('owner-builder') you are the responsible party of record on this permit. Building permits are not required to be signed by property owners unless they are personally performing their own work. If your work is being performed by someone other than yourself, you may protect yourself from possible liability if that person applies for the proper permit in his or her name. Contractors are required by law to be licensed and bonded by the State of Calfornia and to have a business license from the City of Glendale. They are also required by law to put their license number on all permits for which they apply. If you plan to do your own work, with the exception of various trades that you plan to subcontract, you should be aware that if you employ or otherwise engage any persons other than your immediate family, and the work (including materials and other costs) is $200 or more for the entire project, and such persons are not licensed as contractors or subcontractors, then you may be an employer. If you are an employer, you must register with the state and federal govemment as an employer and you are subject to several obligations including state and federal income tax withholding, federal social security taxes, workers compensation insurance, disability insurance costs, and unemployment compensation contributions. There may be financial risks for you if you do not carry out these obligations, and these risks are especially serious with respect to workers' compensation insurance. For more specific information about your obligations under federal law, contact the Internal Revenue Service (and, if you wish, the U.S. Small Business Administration). For more specific information about your obligations under state law, contact the Department of Benefit Payments and the Division of Industrial Accidents. If the structure is intended for sale, property owners who are not licensed contractors are allowed to perform their work personally or through their own employees, without a licensed contractor or subcontractor, only under limited conditions. A frequent practice of unlicensed persons professing to be contractors is to secure an 'owner-builder' building permit, erroneously implying that the property owner is providing his or her own labor and material personally. Information about licensed contractors may be obtained by contacting the Contractors' State License Board in your community or at 1020 N Street, Sacramento, California 95814. Note: The current mailing address of the Contractors State License Board is P.O. Box 26000, Sacramento, California 95826.

Section 7031.5 of the Bus. & Prof. Code requires the permit applicant to sign a statement above or claim exemption from the Contractor's license Law and state the basis for such exemption. Violations of this section subjects the applicant to a civil penalty of not more than five hundred dollars ($500). I hereby affirm that I have read the paragraph above and willfully accept the responsibility of an owner-builder. I further affirm, under penalty of perjury, that I am exempt from the Contractor's License Law for the following reason:

_____ INITIAL I, as owner of the property, or my employees with wages as their sole compensation, will do the work, and the structure is not intended or offered for sale (Sec. 7044, Business and Professions Code: The Contractors License Law does not apply to an owner of property who builds or improves thereon, and who does such work himself or herself or through his or her own employees, provided that the improvements are not intended or offered for sale. If, however, the building or improvement is sold within one year of completion, the owner-builder will have the burden of proving that he or she did not build or improve for the purpose of sale.).

_____ INITIAL I, as owner of the property, am exclusively contracting with licensed contractors to construct the project (Sec. 7044, Business and Professions Code: The Contractors License Law does not apply to an owner of property who builds or improves thereon, and who contracts for the projects with a contractor(s) licensed pursuant to the Contractors License Law.). I have or plan to contract with the following person (company) to provide the proposed construction:

Name_____ Address_____ Phone_____ Contractors Lic. No._____

_____ INITIAL I, as owner of the property, plan to provide portions of the work but I have or plan to contract with the following person(s) /(company(ies)) to provide the work indicated.

Name_____ Address_____ Phone_____ Type of work_____

Name_____ Address_____ Phone_____ Type of work_____

Name_____ Address_____ Phone_____ Type of work_____

I am exempt under Section _____ of the Bus. and Prof. Code for the following reason:_____

_____ INITIAL

Name of Property Owner _____ Signature _____ Date _____

WORKERS COMPENSATION DECLARATION

_____ INITIAL I have and will maintain a certificate of consent to self-insure for workers' compensation, as provided for by Section 3700 of the Labor Code, for the performance of the work for which this permit is issued.

_____ INITIAL I have and will maintain workers' compensation insurance, as required by Section 3700 of the Labor Code, for the performance of the work for which this permit is issued. My workers'compensation insurance carrier and policy number are:

Carrier_____ Policy Number_____ Expiration Date_____

(This section need not be completed if the permit is for one hundred dollars ($100) or less)

PM INITIAL I certify that in the performance of the work for which this permit is issued, I shall not employ any person in any manner so as to become subject to the workers' compensation laws of California, and agree that if I should become subject to the workers' compensation provisions of Section 3700 of the Labor Code, I shall forthwith comply with those provisions.

Print Name X PAUL MUSTOE Signature X Paul Mustoe Date X 6-29-00

X CONTRACTOR
☐ OWNER
☐ AGENT

WARNING: FAILURE TO SECURE WORKERS' COMPENSATION COVERAGE IS UNLAWFUL, AND SHALL SUBJECT AN EMPLOYER TO CRIMINAL PENALTIES AND CIVIL FINES UP TO ONE HUNDRED THOUSAND DOLLARS ($100,000), IN ADDITION TO THE COST OF COMPENSATION, DAMAGES AS PROVIDED FOR IN SECTION 3706 OF THE LABOR CODE, INTEREST, AND ATORNEY'S FEES.

ASBESTOS NOTIFICATION

☐ I declare that notification of asbestos removal is not applicable to this project. ☐ A notification letter has or will be sent to the AQMD or EPA. _____ SIGNATURE

CONSTRUCTION LENDING AGENCY

I hereby affirm under penalty of perjury that there is a construction lending agency for the performance or the work for which this permit is issued (Sec. 3097, Civil Code).

Lender's Name_____ Lender's Address_____ Phone_____

FINAL DECLARATION

I certify that I have read this application and state that the above information is correct. I agree to comply with all city and county ordinances and state laws relating to building construction, and hereby authorize representatives of the City of Glendale to enter upon the above-mentioned property for inspection purposes.

Print Name X PAUL MUSTOE Signature X Paul Mustoe Date X 6-29-00

X CONTRACTOR
☐ OWNER
☐ AGENT

APPLICATION FOR ELECTRICAL PERMIT

City of Glendale
Permit Services Center

Permit No. Be20000874
Accepted by: AG
Receipt No. 0017

MSB Room 101 633 E. Broadway at Glendale Avenue (818) 548-3200

Please print legibly in ink and complete all applicable spaces.
A double fee will be charged if work is started before a permit is pulled.

Job Address 5420 San Fernando Rd | Date 6-29-00

Contractor/Company PAUL MUSTOE
Mailing Address 3326 MONROE ST
City CARLSBAD State CA Zip 92008
Telephone 760-720-3758 Emergency No.
Contractor's City License No. Expires on
State License No. 280420 Expires on 5-31-02
Workmen's Comp. Expires on — Exempt

Property Owner's Name PRC
Mailing Address 5420 SAN FERNANDO RD.
City Glendale State CA Zip 91209
Telephone 240 - 2060

CONTRACTOR'S EXEMPTION DECLARATION

I certify that I am exempt from the "License Required" provisions of the Contractor License Law. (State Basis of Exemption)

If I should become subject to the Workmen's Compensation provisions of the Labor Code of California, I will forthwith comply with provisions of Sec. 3700 or my permit will be deemed revoked.

6-29-00 Paul Mustoe
Date Signature of Exempt Individual

DECLARATION OF OWNER

I am the bonafide owner of the building described in the foregoing application: Said building is a single family dwelling used exclusively for living purposes except for the usual accessory buildings in conjunction with such dwelling: Said living quarters are occupied or will be occupied by the under signed. I will personally purchase all materials and will perform all labor in connection with the foregoing permit: I declare under penalty of perjury that the foregoing is true and correct.

Date Signature of the Owner/Builder

THIS PERMIT IS FOR:

- [ ] New Bldg.
- [x] Existing Bldg.
- [ ] No Service Change
- [ ] Reconnect or Reseal

Totals shown below must be submitted in diagram on back of this application or on separate greensheet on site when Rough Electrical Inspection is requested.

Branch Circuits:
First Ten
Eleven to Forty
Each Additional over Forty

Quantity	HP - KW - KVA Over	Incl.	Actual	Phase 1	3	Unit Cost
	0	1				
	1	5				
	5	20				
	20	50				
	50	100				

12 Adding Outlets
Cellular Floor Raceway @ per 100ft.
Distribution Panel, Overcurrent Device @ each
Switchboard - Voltage
Service - Voltage
Amperage
Temp. Service or Temp. Lighting
Private Swimming Pool
Miscellaneous

Specify Number of:
Motors Welder Water Heater
Transformers Range Heating Appl.
Dryer Misc. Equip. or Appl.

I hereby certify that I have read this application and state that the information is correct. I agree to comply with all City and County ordinances and State laws relating to this type of construction, whether specified herein or not. I hereby authorize representatives of the City to enter upon the above mentioned property for purposes of inspecting the work permitted. "I certify that in the performance of the work for which this permit is issued I shall not employ any persons in any manner so as to become subject to the workmen's compensation laws of California." This permit becomes null and void if work is not commenced within 180 days, or if work is suspended or abandoned for a period of 90 days at any time after work is commenced.

Date 6-29-00
Driver's License No. [redacted]
Paul Mustoe
Signature of Property Owner/Contractor

PWPSC-53 (Rev. 4/95) Printed on Recycled Paper

SHOW COMPLETE WIRING DIAGRAM IN SPACE PROVIDED BELOW

(For larger projects attach full Electrical Plan)

PRC

CONFERANCE ROOM

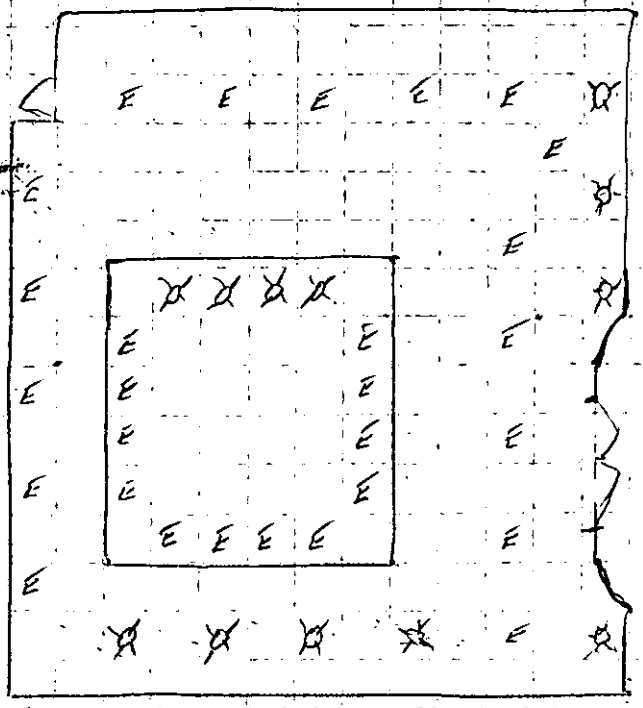

12 - ✕ NEW LIGHTS ADDED

00

ADDRESS ~~5420~~ 5420 SanFernando Rd

BE20000874

INSPECTIONS	APPROVED BY	DATE
Presite		
Shoring		
Setback & Yards		
Ufer		
Trench & Forms Reinforcing Survey		
Setback & Elevation Survey		
OK to Pour Footings		
DO NOT POUR FOOTINGS UNTIL ABOVE IS APPROVED		

Underground Hydro		
Underground Flush		
Heat or Refrigeration Groundwork		
Electrical Groundwork		
Plumbing Groundwork		
Gas Piping Groundwork		
Under Floor Insulation		
First Floor Joists		
OK to Pour Slab Floor		
DO NOT POUR CONCRETE FLOOR SLAB OR COVER FIRST FLOOR JOISTS UNTIL ABOVE IS APPROVED		

Rough Electric		
Rough Plumbing		
Ducts		
Rough Heating or Refrig.		
Rough Gas Piping		
Roof Sheating (Commercial Only)		
Rough Framing & Roof		
Alarm Rough		
Overhead Hydro		
Fire Sprinkler Weld Insp.		
Insulation		
OK To Cover		
DO NOT COVER UNTIL ABOVE IS APPROVED		

INSPECTIONS	APPROVED BY	DATE
Lathing Interior ☐ Exterior ☐		
Drywall		
Brown Coat Interior ☐ Exterior ☐		
Sewer-Septic Tank - Cesspool		
Final Gas		
Final Plumbing		
Final Electrical	TM 6/30/00	T- Bar ceiling Down Lites
Final Heating or Refrigeration		
Energy Final		
Landscape Final		
Grading Final		
Final-Engineering		
Final Sprinkler		
Final Central Station		
Final Fire Alarm		
F.P.U. Final		
Final Building Inspection		

OCCUPANCY OF THIS BUILDING BEFORE ALL FINAL INSPECTIONS ARE MADE IS VIOLATION OF THE CITY OF GLENDALE MUNICIPAL CODE

CORRECTIONS & PARTIAL INSPECTIONS

INSPECTIONS	APPROVED BY	DATE

98

5426 SFR

CITY OF GLENDALE
PERMIT SERVICES CENTER
633 E. BROADWAY
MSB ROOM 101
GLENDALE CA 91206-4453
(818) 548-3200

PERMIT NBR: E10069934
PROJECT NBR:

ELECTRICAL PERMIT

APPLIC DATE: 02/03/98
ISSUE DATE: 02/03/98

IMPROVEMENT TYPE.: ALTERATION
USE TYPE.....: COMMERCIAL
PROPOSED WORK....: ALTERATION
PROPSD WORK LINE1: 6 OUTLETS.
PROPSD WORK LINE2:

COMMERCIAL

BUILDING ADDRESS:
5426 SAN FERNANDO RD
GLENDALE CA 91203

OWNER INFORMATION:
TROSTORFF,RUTH G TR ET AL
9401 WILSHIRE BLVD 9
BEVERLY HILLS CA 90212

PROPERTY DESCRIPTION: 5638-0018-0032
*LOT COM AT INTERSECTION OF NE LINE OF SAN FERNANDO RD WITH N LINE OF TR NO 5468 TH NW ON SD NE LINE AND E ON S LINE OF MILFORD ST TO W LINE OF TR NO SEE ASSESSOR MAPBOOK FOR MISSING PORTION NO 3784 AND POR OF WEST GLENDALE

WK:(818) 549-7770 HM:
APPL: ROBERT MYERS
DR. # [redacted]
CONTRACTOR INFORMATION:
MYERS ELECTRIC
134 S. PARKWOOD AVE
PASADENA CA 91107-
PHONE:
CITY LICENSE: ELE02009
STATE LICENSE:
LICENSEE: MYERS ELECTRIC
PHONE: (626) 793-2112

WORKERS COMP. EXEMPT: Y ZONING:
WORKERS COMP. EXP DATE:

========= DESCRIPTION OF WORK ==========

NBR OUTLETS ADDED.....6 BRANCH CIR. 1-10.....2

=========SERVICE SIZE=========
SERVICE EQUIPMENT AMPS/VOLT

=====FIXTURE COUNTS======
OUTLETS

==========EQUIPMENT==========
MOTORS WATER HEATER
TRANSFORMERS MISC. EQ. OR
HEATING APPL.

==========COMMENTS==========

WORK ON THIS PERMIT MUST COMMENCE WITHIN 180 DAYS FROM DATE OF ISSUANCE O PERMIT BECOMES VOID.

WORK IS TO BE LIMITED TO THAT STATED ON THIS PERMIT. ALL WORK MUST BE DONE IN ACCORDANCE WITH THE CITY OF GLENDALE CODE AND THE RULES OF THIS DEPARTMENT. WORK MUST BE DONE BY THE LICENSEE OR EMPLOYEES UNDER LICENSEE'S DIRECT SUPERVISION. CONCEALED WORK MUST BE INSPECTED BEFORE CLOSE-IN.

ROUGH ..... CUT-IN ..... FINAL .....

FEE: $ 42.90

THIS IS TO CERTIFY THAT PERMIT IS GRANTED THIS DATE: .....

FOR INSPECTIONS
CALL 818 548-4830

FOR PERMIT SERVICES ADMINISTRATOR

PW-PSC-2 (REV. 3/92)

INSPECTION RECORD

PRESERVE THIS RECORD OF YOUR BUILDING INSPECTIONS

This card must be posted in a conspicuous place at or near the main entrance to the new building, addition or alteration during foundation and framing construction.

When the building is framed this card may be posted at the electric meter service box or the garage and must always be available to the building inspector.

The issuance of a building permit does not authorize the installation of mechanical work such as plumbing, electrical, heating or refrigeration which requires a separate plumbing, electrical, heating or refrigeration permit.

Building permits shall expire on the **one hundred eightieth (180)** day from date of issuance if the work permitted thereunder has not been commenced. Such permit shall also expire if the building or work authorized by such permit is suspended or abandoned for a period of **180** days at any time after work commences.

INSPECTIONS

INSPECTIONS	APPROVED BY	DATE
PRESITE		
SHORING		
SETBACK AND YARDS		
UFER		
TRENCH AND FORMS REINFORCING STEEL		
SETBACK & ELEVATION SURVEY		
O.K. TO POUR FOOTINGS		

DO NOT POUR FOOTINGS UNTIL ABOVE IS APPROVED

UNDERGROUND HYDRO		
UNDERGROUND FLUSH		
HEAT OR REFRIG. GROUNDWORK		
ELECTRICAL GROUNDWORK		
PLUMBING GROUNDWORK		
GAS PIPING GROUNDWORK		
UNDER FLOOR INSULATION		
FIRST FLOOR JOISTS		
O.K. TO POUR SLAB FLOOR		

DO NOT POUR CONCRETE FLOOR SLAB OR COVER FIRST FLOOR JOISTS UNTIL ABOVE IS APPROVED

INSPECTIONS	APPROVED BY	DATE
ROUGH ELECTRIC	VAN	3/16-'98
ROUGH PLUMBING		
DUCTS		
ROUGH HEATING OR REFRIGERATION		
ROUGH GAS PIPING		
ROOF SHEATHING (Commercial Only)		
ROUGH FRAMING AND ROOF		
ALARM ROUGH		
OVERHEAD HYDRO		
FIRE SPRINKLER WELD INSPECTION		
INSULATION		
O.K. TO COVER		

DO NOT COVER UNTIL ABOVE IS APPROVED

LATHING Interior ☐ Exterior ☐		
DRYWALL		
BROWNCOAT Interior ☐ Exterior ☐		
SEWER SEPTIC TANK·CESSPOOL		
FINAL GAS		
FINAL PLUMBING		
FINAL ELECTRICAL	EXPIRES	9/2-'00
FINAL HEATING OR REFRIGERATION		
ENERGY FINAL		
LANDSCAPE FINAL		
GRADING FINAL		
FINAL ENGINEERING		
FINAL SPRINKLER		
FINAL CENTRAL STATION		
FINAL FIRE ALARM		
F.P.B. FINAL		
FINAL BUILDING INSPECTION		

CORRECTIONS & PARTIAL INSPECTIONS

INSPECTIONS	APPROVED BY	DATE
Hard Ceiling Lights.		
Never call for final inspection		

APPLICATION FOR ELECTRICAL PERMIT

City of Glendale
Permit Services Center

Permit No. E/006 9934
Accepted by: [illegible]
Receipt No. _____

MSB Room 101 633 E. Broadway at Glendale Avenue (818) 548-3200

Please print legibly in ink and complete all applicable spaces.
A double fee will be charged if work is started before a permit is pulled.

Job Address 5426 SAN FERNANDO Rd | Date 2/3/98

Contractor/Company MYERS ELECTRIC
Mailing Address 134 S PARKWOOD AVE
City PASADENA State CA Zip 91107
Telephone 626-795-2112 Emergency No. _____
Contractor's City License No. ELE 2009 Expires on 1-1-99
State License No. 634795/C10 Expires on 1/31/00
Workmen's Comp. Expires on N/A EXEMPT

Property Owner's Name LOCKHEED AEROSPACE
Mailing Address 5426 SAN FERNANDO Rd
City GLENDALE State CA Zip _____
Telephone (818) 549-7770

THIS PERMIT IS FOR:

☐ New Bldg. ☐ Existing Bldg.
☐ No Service Change ☐ Reconnect or Reseal

Totals shown below must be submitted in diagram on back of this application or on separate greensheet on site when Rough Electrical Inspection is requested.

Branch Circuits:
First Ten 2
Eleven to Forty _____
Each Additional over Forty _____

Quantity	HP - KW - KVA Over	Incl.	Actual	Phase 1	3	Unit Cost
	0	1				
	1	5				
	5	20				
	20	50				
	50	100				

6 Adding Outlets
_____ Cellular Floor Raceway @ _____ per 100ft.
_____ Distribution Panel, Overcurrent Device @ _____ each
_____ Switchboard - Voltage
_____ Service - Voltage _____
Amperage _____
_____ Temp. Service or Temp. Lighting
_____ Private Swimming Pool
_____ Miscellaneous

Specify Number of:
Motors _____ Welder _____ Water Heater _____
Transformers _____ Range _____ Heating Appl. _____
Dryer _____ Misc. Equip. or Appl. _____

CONTRACTOR'S EXEMPTION DECLARATION

I certify that I am exempt from the "License Required" provisions of the Contractor License Law. (State Basis of Exemption)

_____

If I should become subject to the Workmen's Compensation provisions of the Labor Code of California, I will forthwith comply with provisions of Sec. 3700 or my permit will be deemed revoked.

2/3/98 [signature]
Date Signature of Exempt Individual

DECLARATION OF OWNER

I am the bonafide owner of the building described in the foregoing application: Said building is a single family dwelling used exclusively for living purposes except for the usual accessory buildings in conjunction with such dwelling: Said living quarters are occupied or will be occupied by the under signed. I will personally purchase all materials and will perform all labor in connection with the foregoing permit. I declare under penalty of perjury that the foregoing is true and correct.

_____
Date Signature of the Owner/Builder

I hereby certify that I have read this application and state that the information is correct. I agree to comply with all City and County ordinances and State laws relating to this type of construction, whether specified herein or not. I hereby authorize representatives of the City to enter upon the above mentioned property for purposes of inspecting the work permitted. "I certify that in the performance of the work for which this permit is issued I shall not employ any persons in any manner so as to become subject to the workmen's compensation laws of California." This permit becomes null and void if work is not commenced within 180 days, or if work is suspended or abandoned for a period of 90 days at any time after work is commenced.

Date 2/3/98
Driver's License No. [redacted]
[signature]
Signature of Property Owner/Contractor

PWPSC-53 (Rev. 4/95) Printed on Recycled Paper

SHOW COMPLETE WIRING DIAGRAM IN SPACE PROVIDED BELOW

(For larger projects attach full Electrical Plan)

JOB ADDRESS

5426 San Fernando Road
NUMBER STREET

MAINTENANCE

ELECTRICAL PERMIT

BUILDING SECTION, PUBLIC WORKS DIVISION
CITY OF GLENDALE, CALIFORNIA

CONTRACTOR Gerald W. Carson	TEL. NO.
MAILING ADDRESS	STATE LIC. NO.
OWNER Products Research Co	CITY LIC. NO.
MAILING ADDRESS	TEL. NO.

DESCRIPTION OF WORK

☐ NEW BLDG. ☐ EXIST. BLDG. ☐ NO SERV. CHANGE ☐ RECONNECT OR RESEAL

FEE COMPUTATION

NOTE: TOTALS SHOWN BELOW MUST BE SUBMITTED IN DIAGRAM ON SEPARATE WORK SHEET PROVIDED FOR THIS PURPOSE.

BRANCH CIRCUITS

FIRST TEN _____

ELEVEN TO FORTY _____

ADDITIONAL _____ **FEE** .....

MOTORS _____ WELDER _____

TRANSFORMERS _____ RANGE _____

HEATING APPL. _____ DRYER _____

WATER HTR.. _____ MISC. EQ. or APPL. _____

QUAN.	HP - KW - KVA OVER	INCL.	ACTUAL	PHASE 1	3	UNIT COST	FEE
	0	1					
	1	5					
	5	20					
	20						

CK. MO. CASH NOTE: WHEN PROPERLY VALIDATED IN THIS SPACE, THIS FORM CONSTITUTES AN ELECTRIC PERMIT TO DO THE WORK DESCRIBED HEREON.

May 1970

_____ ADDING OUTLETS _____ _____

_____ CELLULAR FLOOR RACEWAY @ _____ PER 100 FT. _____ _____

_____ DISTRIBUTION PANEL, OVERCURRENT DEVICE @ _____ ea. _____

_____ SWITCHBOARD – VOLTAGE _____ _____

_____ SERVICE – VOLTAGE _____, AMPERAGE _____ _____

_____ TEMP. SERVICE OR TEMP. LIGHTING _____

_____ PRIVATE SWIMMING POOL _____ _____

_____ MISCELLANEOUS _____ _____

NO WORK DONE

I have carefully read and examined the above application and know the same to be true and correct. All provisions of the Laws and Ordinances governing this type of construction will be complied with whether mentioned herein or not. No person shall be employed in violation of the Labor Code of the State of California.

~~PERMIT FEE~~ @

~~INVESTIGATION FEE~~

TOTAL FEE

SIGNATURE OF CONTRACTOR OR AUTHORIZED AGENT

FORM B-53

INSPECTION RECORD

BASIC INSPECTIONS

ITEM	INSPECTOR	DATE
GROUND WORK		
ROUGH		
FIXTURES		
RELEASE TO PUBLIC SERVICE		
FINAL		

PARTIAL OR MISC. INSPECTIONS

JOB ADDRESS

5426 SAN FERNANDO RD

NUMBER STREET

APPLICATION FOR AN

MAINTENANCE

BUILDING SECTION, PUBLIC WORKS DIVISION

CITY OF GLENDALE, CALIFORNIA

Corrected

CONTRACTOR PRODUCTS RESEARCH CO. LTD	TEL. NO. 246-1631
MAILING ADDRESS 5426 SAN FERNANDO RD	STATE LIC. NO.
OWNER PRODUCTS RESEARCH CO. LTD	CITY LIC. NO. 15168
MAILING ADDRESS 5426 SAN FERNANDO RD	TEL. NO. 246-1631

DESCRIPTION OF WORK

☐ NEW BLDG. ☒ EXIST. BLDG. ☐ NO SERV. CHANGE ☐ RECONNECT OR RESEAL | USE ZONE

FEE COMPUTATION

NOTE! TOTALS SHOWN BELOW MUST BE SUBMITTED IN DIAGRAM ON SEPARATE WORK SHEET PROVIDED FOR THIS PURPOSE.

FIXTURES

4 OUTLETS, BASE PLUGS, SWITCHES

FIRST TEN @ 25 EACH 1-00

ADDITIONAL @ EACH

MOTORS

QUAN.	OVER	INCL.	ACTUAL HP	UNIT COST	FEE
24	0	1 HP	.5	@ .75 EA.	18-00
	1 HP	5 HP		@ "	
	5 HP	20 HP		@ "	
	20 HP	50 HP		@ "	
	50 HP	UP		@ "	

TOTAL AIR COND. H. P. 4.5 SUB TOTAL → 19-00

RANGE, OR OVEN OUTLETS @ EACH

1 TRANSFORMERS OR ~~RECTIFIERS~~ 45 KVA @ PER KVA 4-02

HEATING ELEMENTS OVER 1650 WATTS @ EACH

6 ~~AIR CONDITIONER~~, PLUGS @ 1-50 EACH WATER 9-00

CLOTHES DRYER @ EACH

1 MISCELLANEOUS 100 AMP CIRCUIT BREAKER PANEL 3-00

MONTH OF AUGUST 1965

981112 SEP 10 65 EL 35.00

CASH NO. NOTE: WHEN PROPERLY VALIDATED IN THIS SPACE, THIS FORM CONSTITUTES AN ELECTRIC PERMIT TO DO THE WORK DESCRIBED HEREON.

I have carefully read and examined the above application and know the same to be true and correct. All provisions of the Laws and Ordinances governing this type of construction will be complied with whether mentioned herein or not. No person shall be employed in violation of the Labor Code of the State of California.

~~PERMIT FEE @ 2.00~~

SUPPLEMENTARY ~~PERMIT FEE @~~ .50

INVESTIGATION FEE

TOTAL FEE $35-00

D. Rodgers 1568

SIGNATURE OF CONTRACTOR OR AUTHORIZED AGENT

FORM B-53

PERMANENT

INSPECTION RECORD
BASIC INSPECTIONS

ITEM	INSPECTOR	DATE
GROUND WORK		
ROUGH		
FINISH		9/13/65
FIXTURES		
FINAL RELEASE TO PUBLIC SERV.		

PARTIAL OR MISC. INSPECTIONS

UNSUCCESSFUL TRIPS

RECORD INFORMATION

O.H.	U.G.	TEMP. POWER POLE	NO. OF METERS

LITE _____ WIRE PWR _____ PHASE HEAT _____ KW

RANGE	OVEN	TABLE TOP	W. HTR.	DRYER

OTHER RES. APPLIANCES OVER 2 KW.

TOTAL KW OR HP.	TOTAL HP.
S Φ	3 Φ

JOB ADDRESS

5426 SAN FERNANDO RD.

NUMBER STREET

APPLICATION FOR AN COMPLETED

MAINTENANCE

BUILDING SECTION, PUBLIC HEALTH DIVISION

CITY OF GLENDALE, CALIFORNIA

CONTRACTOR PRODUCTS RESEARCH CO.	TEL. NO. 246-1631
MAILING ADDRESS 5426 SAN FERNANDO RD.	STATE LIC. NO.
OWNER PRODUCTS RESEARCH CO LTD.	CITY LIC. NO. 1191
MAILING ADDRESS 5426 SAN FERNANDO RD	TEL. NO. 246-1631

DESCRIPTION OF WORK

☐ NEW BLDG. ☒ EXIST. BLDG. ☐ NO SERV. CHANGE ☐ RECONNECT OR RESEAL | USE ZONE

FEE COMPUTATION

NOTE! TOTALS SHOWN BELOW MUST BE SUBMITTED IN DIAGRAM ON SEPARATE WORK SHEET PROVIDED FOR THIS PURPOSE.

..... FIXTURES .....

7 OUTLETS, BASE PLUGS, SWITCHES

FIRST TEN @ 25¢ EACH 1-75

ADDITIONAL @ _____ EACH .....

MOTORS

QUAN.	OVER	INCL.	ACTUAL HP	UNIT COST	FEE
	0	1 HP		@ EA.	
	1 HP	5 HP		@ "	
1	5 HP	20 HP	7½	@ "	3-00
	20 HP	50 HP		@ "	
	50 HP	UP		@ "	

TOTAL AIR COND. H. P. [ ] SUB TOTAL → 4-75

_____ RANGE, OR OVEN OUTLETS @ _____ EACH _____

_____ TRANSFORMERS OR RECTIFIERS _____ KVA @ _____ PER KVA _____

_____ HEATING ELEMENTS OVER 1650 WATTS @ _____ EACH _____

_____ AIR CONDITIONER, PLUGS @ _____ EACH _____

_____ CLOTHES DRYER @ _____ EACH _____

_____ MISCELLANEOUS _____

DISTRIBUTION PANEL 20

100 AMP SERVICE ENTRANCE 1-50

I have carefully read and examined the above application and know the same to be true and correct. All provisions of the Laws and Ordinances governing this type of construction will be complied with whether mentioned herein or not. No person shall be employed in violation of the Labor Code of the State of California.

~~PERMIT FEE~~ @ ~~0.00~~

~~SUPPLEMENTARY PERMIT FEE @ .50~~

~~INVESTIGATION FEE~~

TOTAL FEE 6-45

D. Rodger / Pres

SIGNATURE OF CONTRACTOR OR AUTHORIZED AGENT

FORM B-53 **PERMANENT**

MONTH OF SEPT 1965

99888 OCT 18 65 EL 6.45

CK. MO. CASH NOTE: WHEN PROPERLY VALIDATED IN THIS SPACE, THIS FORM CONSTITUTES AN ELECTRIC PERMIT TO DO THE WORK DESCRIBED HEREON.

INSPECTION RECORD
BASIC INSPECTIONS

ITEM	INSPECTOR	DATE
GROUND WORK		
ROUGH		
FINISH		10/19/65
FIXTURES		
FINAL RELEASE TO PUBLIC SERV.		

PARTIAL OR MISC. INSPECTIONS

UNSUCCESSFUL TRIPS

RECORD INFORMATION

O.H.	U.G.	TEMP. POWER POLE	NO. OF METERS

LITE _____ WIRE | PWR _____ PHASE | HEAT _____ KW

RANGE	OVEN	TABLE TOP	W. HTR.	DRYER

OTHER RES. APPLIANCES OVER 2 KW.

TOTAL KW OR HP.	TOTAL HP.
_____ S Φ	_____ 3 Φ

JOB ADDRESS

5426 SAN FERNANDO ROAD

NUMBER STREET

APPLICATION FOR AN

ELECTRICAL PERMIT

BUILDING SECTION, PUBLIC WORKS DIVISION

Maintenance

CONTRACTOR PRODUCTS RESEARCH CO LTD	TEL. NO. 246-1631
MAILING ADDRESS 5426 SAN FERNANDO RD	STATE LIC. NO.
OWNER PRODUCTS RESEARCH CO LTD	CITY LIC. NO.
MAILING ADDRESS 5426 SAN FERNANDO RD	TEL. NO. 246-1631

DESCRIPTION OF WORK

☐ NEW BLDG. ☐ EXIST. BLDG. ☐ NO SERV. CHANGE ☐ RECONNECT OR RESEAL | USE ZONE

FEE COMPUTATION

NOTE! TOTALS SHOWN BELOW MUST BE SUBMITTED IN DIAGRAM ON SEPARATE WORK SHEET PROVIDED FOR THIS PURPOSE.

..... FIXTURES .....

..... OUTLETS, BASE PLUGS, SWITCHES

FIRST TEN @ _____ EACH .....

ADDITIONAL @ _____ EACH .....

MOTORS

QUAN.	OVER	INCL.	ACTUAL HP	UNIT COST	FEE
	0	1 HP		@ EA.	
	1 HP	5 HP		@ "	
	5 HP	20 HP		@ "	
	20 HP	50 HP		@ "	
	50 HP	UP		@ "	

TOTAL AIR COND. H. P. _____ SUB TOTAL →

_____ RANGE, OR OVEN OUTLETS @ _____ EACH _____

_____ TRANSFORMERS OR RECTIFIERS _____ KVA @ _____ PER KVA _____

_____ HEATING ELEMENTS OVER 1650 WATTS @ _____ EACH _____

_____ AIR CONDITIONER, PLUGS @ _____ EACH _____

_____ CLOTHES DRYER @ _____ EACH _____

_____ MISCELLANEOUS _____

NO WORK DONE

OCTOBER 1965

CK. MO. CASH NOTE: WHEN PROPERLY VALIDATED IN THIS SPACE, THIS FORM CONSTITUTES AN ELECTRIC PERMIT TO DO THE WORK DESCRIBED HEREON.

I have carefully read and examined the above application and know the same to be true and correct. All provisions of the Laws and Ordinances governing this type of construction will be complied with whether mentioned herein or not. No person shall be employed in violation of the Labor Code of the State of California.

~~PERMIT FEE~~ @	2.00
~~SUPPLEMENTARY PERMIT FEE @ .50~~	
~~INVESTIGATION FEE~~	
TOTAL FEE	Nil

D. Rodgers. Title

SIGNATURE OF CONTRACTOR OR AUTHORIZED AGENT

FORM B-53

PERMANENT

INSPECTION RECORD
BASIC INSPECTIONS

ITEM	INSPECTOR	DATE
GROUND WORK		
ROUGH		
FINISH		
FIXTURES		
FINAL RELEASE TO PUBLIC SERV.		

PARTIAL OR MISC. INSPECTIONS

UNSUCCESSFUL TRIPS

RECORD INFORMATION

O.H.	U.G.	TEMP. POWER POLE	NO. OF METERS

LITE_____WIRE PWR_____PHASE HEAT_____KW

RANGE	OVEN	TABLE TOP	W. HTR.	DRYER

OTHER RES. APPLIANCES OVER 2 KW.

TOTAL KW OR HP.	TOTAL HP.
_____S Φ	_____3 Φ

JOB ADDRESS

5426 San Fernando Road

NUMBER STREET

MAINTENANCE ELECTRICAL PERMIT

BUILDING SECTION, PUBLIC WORKS DIVISION
CITY OF GLENDALE, CALIFORNIA

CONTRACTOR Gerald W. Carson	TEL. NO.
MAILING ADDRESS 5426 SAN FERNANDO RD.	STATE LIC. NO.
OWNER	CITY LIC. NO.
MAILING ADDRESS Products Research	TEL. NO.

DESCRIPTION OF WORK

☐ NEW BLDG. ☐ EXIST. BLDG. ☐ NO SERV. CHANGE ☐ RECONNECT OR RESEAL | USE ZONE

FEE COMPUTATION

NOTE! TOTALS SHOWN BELOW MUST BE SUBMITTED IN DIAGRAM ON SEPARATE WORK SHEET PROVIDED FOR THIS PURPOSE.

..... FIXTURES .....

..... OUTLETS, BASE PLUGS, SWITCHES

FIRST TEN @ _____ EACH .....

ADDITIONAL @ _____ EACH .....

MOTORS

QUAN.	OVER	INCL.	ACTUAL HP	UNIT COST	FEE
	0	1 HP		@ .EA.	
	1 HP	5 HP		@ "	
	5 HP	20 HP		@ "	
	20 HP	50 HP		@ "	
	50 HP	UP		@ "	

TOTAL AIR COND. H. P. [ ] SUB TOTAL →

_____ RANGE, OR OVEN OUTLETS @ _____ EACH _____

_____ TRANSFORMERS OR RECTIFIERS _____ KVA @ _____ PER KVA _____

_____ HEATING ELEMENTS OVER 1650 WATTS @ _____ EACH _____

_____ AIR CONDITIONER, PLUGS @ _____ EACH _____

_____ CLOTHES DRYER @ _____ EACH _____

_____ MISCELLANEOUS _____ _____

NO WORK DONE.

I have carefully read and examined the above application and know the same to be true and correct. All provisions of the Laws and Ordinances governing this type of construction will be complied with whether mentioned herein or not. No person shall be employed in violation of the Labor Code of the State of California.

~~PERMIT FEE @~~	~~2.00~~
~~SUPPLEMENTARY PERMIT FEE @ .50~~	
~~INVESTIGATION FEE~~	
TOTAL FEE	

D. Rodger.

SIGNATURE OF CONTRACTOR OR AUTHORIZED AGENT

July, 1966

CK. MO. CASH NOTE: WHEN PROPERLY VALIDATED IN THIS SPACE, THIS FORM CONSTITUTES AN ELECTRIC PERMIT TO DO THE WORK DESCRIBED HEREON.

FORM B-53 **PERMANENT**

INSPECTION RECORD
BASIC INSPECTIONS

ITEM	INSPECTOR	DATE
GROUND WORK		
ROUGH		
FINISH		
FIXTURES		
FINAL RELEASE TO PUBLIC SERV.		

PARTIAL OR MISC. INSPECTIONS

UNSUCCESSFUL TRIPS

RECORD INFORMATION

O.H.	U.G.	TEMP. POWER POLE	NO. OF METERS

LITE _____ WIRE PWR _____ PHASE HEAT _____ KW

RANGE	OVEN	TABLE TOP	W. HTR.	DRYER

OTHER RES. APPLIANCES OVER 2 KW.

TOTAL KW OR HP.	TOTAL HP.
_____ S Φ	_____ 3 Φ

JOB ADDRESS

5426 San Fernando Road
NUMBER STREET

MAINTENANCE ELECTRICAL PERMIT

BUILDING SECTION, PUBLIC WORKS DIVISION
CITY OF GLENDALE, CALIFORNIA

RECEIVED JUL 1 1966

File 7/1/66

CONTRACTOR Gerald W. Carson	TEL. NO.
MAILING ADDRESS Products Research	STATE LIC. NO.
OWNER	CITY LIC. NO.
MAILING ADDRESS	TEL. NO.

DESCRIPTION OF WORK

☐ NEW BLDG. ☐ EXIST. BLDG. ☐ NO SERV. CHANGE ☐ RECONNECT OR RESEAL | USE ZONE

FEE COMPUTATION

NOTE! TOTALS SHOWN BELOW MUST BE SUBMITTED IN DIAGRAM ON SEPARATE WORK SHEET PROVIDED FOR THIS PURPOSE.

..... FIXTURES .....

..... OUTLETS, BASE PLUGS, SWITCHES

FIRST TEN @ _____ EACH .....

ADDITIONAL @ _____ EACH .....

MOTORS

QUAN.	OVER	INCL.	ACTUAL HP	UNIT COST	FEE
	0	1 HP		@ EA.	
	1 HP	5 HP		@ "	
	5 HP	20 HP		@ "	
	20 HP	50 HP		@ "	
	50 HP	UP		@ "	

TOTAL AIR COND. H. P. [ ] SUB TOTAL →

_____ RANGE, OR OVEN OUTLETS @ _____ EACH _____

_____ TRANSFORMERS OR RECTIFIERS _____ KVA @ _____ PER KVA _____

_____ HEATING ELEMENTS OVER 1650 WATTS @ _____ EACH _____

_____ AIR CONDITIONER, PLUGS @ _____ EACH _____

_____ CLOTHES DRYER @ _____ EACH _____

_____ MISCELLANEOUS _____ _____

No Work Done

Month of June, 1966

CK. MO. CASH NOTE: WHEN PROPERLY VALIDATED IN THIS SPACE, THIS FORM CONSTITUTES AN ELECTRIC PERMIT TO DO THE WORK DESCRIBED HEREON.

I have carefully read and examined the above application and know the same to be true and correct. All provisions of the Laws and Ordinances governing this type of construction will be complied with whether mentioned herein or not. No person shall be employed in violation of the Labor Code of the State of California.

~~PERMIT FEE @~~ ~~2.00~~

~~SUPPLEMENTARY PERMIT FEE @ .50~~

~~INVESTIGATION FEE~~

TOTAL FEE

E. Gebert

SIGNATURE OF CONTRACTOR OR AUTHORIZED AGENT

FORM B-53

PERMANENT

INSPECTION RECORD
BASIC INSPECTIONS

ITEM	INSPECTOR	DATE
GROUND WORK		
ROUGH		
FINISH		
FIXTURES		
FINAL RELEASE TO PUBLIC SERV.		

PARTIAL OR MISC. INSPECTIONS

UNSUCCESSFUL TRIPS

RECORD INFORMATION

O.H.	U.G.	TEMP. POWER POLE	NO. OF METERS

LITE_____WIRE | PWR_____PHASE | HEAT_____KW

RANGE	OVEN	TABLE TOP	W. HTR.	DRYER

OTHER RES. APPLIANCES OVER 2 KW.

TOTAL KW OR HP.	TOTAL HP.
_____S Φ	_____3 Φ

31517

JOB ADDRESS

NUMBER STREET 5426 San Fernando Road

MAINTENANCE
ELECTRICAL PERMIT

BUILDING SECTION, PUBLIC WORKS DIVISION
CITY OF GLENDALE, CALIFORNIA

CONTRACTOR Gerald W. Carson	TEL. NO.
MAILING ADDRESS Products Research	STATE LIC. NO.
OWNER	CITY LIC. NO.
MAILING ADDRESS	TEL. NO.

DESCRIPTION OF WORK

☐ NEW BLDG. ☐ EXIST. BLDG. ☐ NO SERV. CHANGE ☐ RECONNECT OR RESEAL | USE ZONE

FEE COMPUTATION

NOTE! TOTALS SHOWN BELOW MUST BE SUBMITTED IN DIAGRAM ON SEPARATE WORK SHEET PROVIDED FOR THIS PURPOSE.

..... FIXTURES

..... OUTLETS, BASE PLUGS, SWITCHES

FIRST TEN @ _____ EACH

ADDITIONAL @ _____ EACH

RECEIVED JUN 1 1966 ACCOUNTANT

MOTORS

QUAN.	OVER	INCL.	ACTUAL HP	UNIT COST	FEE
	0	1 HP		@ EA.	
	1 HP	5 HP		@ "	
	5 HP	20 HP		@ "	
	20 HP	50 HP		@ "	
	50 HP	UP		@ "	

TOTAL AIR COND. H. P. _____ SUB TOTAL →

_____ RANGE, OR OVEN OUTLETS @ _____ EACH

_____ TRANSFORMERS OR RECTIFIERS _____ KVA @ _____ PER KVA

_____ HEATING ELEMENTS OVER 1650 WATTS @ _____ EACH

_____ AIR CONDITIONER, PLUGS @ _____ EACH

_____ CLOTHES DRYER @ _____ EACH

_____ MISCELLANEOUS "No Work Done"

Month of May, 1966

CK. NO. CASH NOTE: WHEN PROPERLY VALIDATED IN THIS SPACE, THIS FORM CONSTITUTES AN ELECTRIC PERMIT TO DO THE WORK DESCRIBED HEREON.

I have carefully read and examined the above application and know the same to be true and correct. All provisions of the Laws and Ordinances governing this type of construction will be complied with whether mentioned herein or not. No person shall be employed in violation of the Labor Code of the State of California.

E. Gebert JMC

SIGNATURE OF CONTRACTOR OR AUTHORIZED AGENT

~~PERMIT FEE~~ @	~~2.00~~
~~SUPPLEMENTARY PERMIT FEE @ .50~~	
~~INVESTIGATION FEE~~	
TOTAL FEE	

FORM B-53

PERMANENT

INSPECTION RECORD

BASIC INSPECTIONS

ITEM	INSPECTOR	DATE
GROUND WORK		
ROUGH		
FINISH		
FIXTURES		
FINAL RELEASE TO PUBLIC SERV.		

PARTIAL OR MISC. INSPECTIONS

UNSUCCESSFUL TRIPS

RECORD INFORMATION

O.H.	U.G.	TEMP. POWER POLE	NO. OF METERS

LITE _____ WIRE | PWR _____ PHASE | HEAT _____ KW

RANGE	OVEN	TABLE TOP	W. HTR.	DRYER

OTHER RES. APPLIANCES OVER 2 KW.

TOTAL KW OR HP.	TOTAL HP.
_____ S Φ	_____ 3 Φ

JOB ADDRESS

5426 San Fernando Road
NUMBER STREET

MAINTENANCE
ELECTRICAL PERMIT

APPLICATION FOR AN

BUILDING SECTION, PUBLIC WORKS DIVISION
CITY OF GLENDALE, CALIFORNIA

CONTRACTOR: Gerald W. Carson	TEL. NO.
MAILING ADDRESS: Products Research Co.	STATE LIC. NO.
OWNER	CITY LIC. NO. 1368
MAILING ADDRESS: 5426 SAN FERNANDO RD	TEL. NO. 246-1631

DESCRIPTION OF WORK

☐ NEW BLDG. ☒ EXIST. BLDG. ☐ NO SERV. CHANGE ☐ RECONNECT OR RESEAL | USE ZONE

FEE COMPUTATION

NOTE! TOTALS SHOWN BELOW MUST BE SUBMITTED IN DIAGRAM ON SEPARATE WORK SHEET PROVIDED FOR THIS PURPOSE.

2 FIXTURES

4 OUTLETS, BASE PLUGS, SWITCHES

FIRST TEN @ 25c EACH 1-50

ADDITIONAL @ _____ EACH

MOTORS

QUAN.	OVER	INCL.	ACTUAL HP	UNIT COST	FEE
1	0	1 HP	1/12	@ EA.	75
1	1 HP	5 HP	2	@ "	1-50
1	1 HP	~~10~~ 5 HP	3	@ "	1-50
	20 HP	50 HP		@ "	
	50 HP	UP		@ "	

TOTAL AIR COND. H. P. _____ SUB TOTAL $5-25

_____ RANGE, OR OVEN OUTLETS @ _____ EACH

_____ TRANSFORMERS OR RECTIFIERS _____ KVA @ _____ PER KVA

_____ HEATING ELEMENTS OVER 1650 WATTS @ _____ EACH

_____ AIR CONDITIONER, PLUGS @ _____ EACH

_____ CLOTHES DRYER @ _____ EACH

_____ MISCELLANEOUS

I have carefully read and examined the above application and know the same to be true and correct. All provisions of the Laws and Ordinances governing this type of construction will be complied with whether mentioned herein or not. No person shall be employed in violation of the Labor Code of the State of California.

~~PERMIT FEE~~ @ ~~2.00~~

~~SUPPLEMENTARY PERMIT FEE @ .50~~

~~INVESTIGATION FEE~~

TOTAL FEE $5-25

D. Rodger, SMC
SIGNATURE OF CONTRACTOR OR AUTHORIZED AGENT

FORM B-53 **PERMANENT**

08800 MAY 16 66 EL 5-25

CK. MO. CASH NOTE: WHEN PROPERLY VALIDATED-IN THIS SPACE, THIS FORM CONSTITUTES AN ELECTRIC PERMIT TO DO THE WORK DESCRIBED HEREON.

INSPECTION RECORD
BASIC INSPECTIONS

ITEM	INSPECTOR	DATE
GROUND WORK		
ROUGH		
FINISH		5/17/66
FIXTURES		
FINAL RELEASE TO PUBLIC SERV.		

PARTIAL OR MISC. INSPECTIONS

UNSUCCESSFUL TRIPS

RECORD INFORMATION

O.H.	U.G.	TEMP. POWER POLE	NO. OF METERS

LITE ____ WIRE	PWR ____ PHASE	HEAT ____ KW

RANGE	OVEN	TABLE TOP	W. HTR.	DRYER

OTHER RES. APPLIANCES OVER 2 KW.

TOTAL KW OR HP.	TOTAL HP.
S Φ	3 Φ

JOB ADDRESS

5426 San Fernando Road

NUMBER STREET

RECEIVED APR 1 1966

MAINTENANCE ELECTRICAL PERMIT

BUILDING SECTION, PUBLIC WORKS DIVISION
CITY OF GLENDALE, CALIFORNIA

A/C's PAY

CONTRACTOR Gerald W. Carson	TEL. NO. 246-1631
MAILING ADDRESS 5426 SAN FERNANDO RD.	STATE LIC. NO.
OWNER PRODUCTS RESEARCH CO.	CITY LIC. NO. 1368
MAILING ADDRESS 5426 SAN FERNANDO RD	TEL. NO. 246-4631

DESCRIPTION OF WORK

☐ NEW BLDG. ☒ EXIST. BLDG. ☐ NO SERV. CHANGE ☒ RECONNECT OR RESEAL USE ZONE

FEE COMPUTATION

NOTE! TOTALS SHOWN BELOW MUST BE SUBMITTED IN DIAGRAM ON SEPARATE WORK SHEET PROVIDED FOR THIS PURPOSE.

1 FIXTURES ~~25~~

2 OUTLETS, BASE PLUGS, SWITCHES

FIRST TEN @ 25 EACH 75

ADDITIONAL @ _____ EACH

MOTORS

QUAN.	OVER	INCL.	ACTUAL HP	UNIT COST	FEE
1	0	1 HP	1/100	@ EA.	75
1	1 HP	5 HP	1½	@ "	1-50
	5 HP	20 HP		@ "	
	20 HP	50 HP		@ "	
	50 HP	UP		@ "	

TOTAL AIR COND. H. P. _____ SUB TOTAL → 3-00

_____ RANGE, OR OVEN OUTLETS @ _____ EACH

_____ TRANSFORMERS OR RECTIFIERS _____ KVA @ _____ PER KVA

_____ HEATING ELEMENTS OVER 1650 WATTS @ _____ EACH

_____ AIR CONDITIONER, PLUGS @ _____ EACH

_____ CLOTHES DRYER @ _____ EACH

_____ MISCELLANEOUS _____

I have carefully read and examined the above application and know the same to be true and correct. All provisions of the Laws and Ordinances governing this type of construction will be complied with whether mentioned herein or not. No person shall be employed in violation of the Labor Code of the State of California.

D. Rodgers.

SIGNATURE OF CONTRACTOR OR AUTHORIZED AGENT

~~PERMIT FEE @~~ ~~2.00~~

~~SUPPLEMENTARY PERMIT FEE @ .50~~

~~INVESTIGATION FEE~~

TOTAL FEE $ 3-00

FORM B-53 PERMANENT

CK. MO. CASH NOTE: WHEN PROPERLY VALIDATED IN THIS SPACE, THIS FORM CONSTITUTES AN ELECTRIC PERMIT TO DO THE WORK DESCRIBED HEREON.

0772.7 APR 20 66 EL

INSPECTION RECORD
BASIC INSPECTIONS

ITEM	INSPECTOR	DATE
GROUND WORK		
ROUGH		
FINISH		4/21/66
FIXTURES		
FINAL RELEASE TO PUBLIC SERV.		

PARTIAL OR MISC. INSPECTIONS

UNSUCCESSFUL TRIPS

RECORD INFORMATION

O.H.	U.G.	TEMP. POWER POLE	NO. OF METERS

LITE _____ WIRE | PWR _____ PHASE | HEAT _____ KW

RANGE	OVEN	TABLE TOP	W. HTR.	DRYER

OTHER RES. APPLIANCES OVER 2 KW.

TOTAL KW OR HP.	TOTAL HP.
_____ S Φ	_____ 3 Φ

JOB ADDRESS

5426 San Fernando Road
NUMBER STREET

APPLICATION FOR AN

ELECTRICAL PERMIT

DUILD MAINTENANCE DIVISION
CITY OF GLENDALE, CALIFORNIA

File
3/22

.75

CONTRACTOR PRODUCTS RESEARCH CO:	TEL. NO.
MAILING ADDRESS 5426 SAN FERNANDO RD	STATE LIC. NO.
OWNER	CITY LIC. NO.
MAILING ADDRESS	TEL. NO.

DESCRIPTION OF WORK

☐ NEW BLDG. ☒ EXIST. BLDG. ☐ NO SERV. CHANGE ☐ RECONNECT OR RESEAL | USE ZONE

FEE COMPUTATION

NOTE! TOTALS SHOWN BELOW MUST BE SUBMITTED IN DIAGRAM ON SEPARATE WORK SHEET PROVIDED FOR THIS PURPOSE.

1 FIXTURES 25

2 OUTLETS, BASE PLUGS, SWITCHES 50

FIRST TEN @ 25 EACH

ADDITIONAL @ _____ EACH

MOTORS

QUAN.	OVER	INCL.	ACTUAL HP	UNIT COST	FEE
	0	1 HP		@ EA.	
	1 HP	5 HP		@ "	
	5 HP	20 HP		@ "	
	20 HP	50 HP		@ "	
	50 HP	UP		@ "	

TOTAL AIR COND. H. P. ☐ SUB TOTAL → 75c

_____ RANGE, OR OVEN OUTLETS @ _____ EACH

_____ TRANSFORMERS OR RECTIFIERS _____ KVA @ _____ PER KVA

_____ HEATING ELEMENTS OVER 1650 WATTS @ _____ EACH

_____ AIR CONDITIONER, PLUGS @ _____ EACH

_____ CLOTHES DRYER @ _____ EACH

_____ MISCELLANEOUS _____

I have carefully read and examined the above application and know the same to be true and correct. All provisions of the Laws and Ordinances governing this type of construction will be complied with whether mentioned herein or not. No person shall be employed in violation of the Labor Code of the State of California.

~~PERMIT FEE~~ @ ~~2.00~~

~~SUPPLEMENTARY PERMIT FEE~~ @ .50

~~INVESTIGATION FEE~~

TOTAL FEE $0 ~~.75~~

Rodgex.

SIGNATURE OF CONTRACTOR OR AUTHORIZED AGENT

FORM B-53 **PERMANENT**

Billc

06107 MAR 14 66 EL

February, 1966

CK. MO. CASH NOTE: WHEN PROPERLY VALIDATED IN THIS SPACE, THIS FORM CONSTITUTES AN ELECTRIC PERMIT TO DO THE WORK DESCRIBED HEREON.

INSPECTION RECORD
BASIC INSPECTIONS

ITEM	INSPECTOR	DATE
GROUND WORK		
ROUGH		
FINISH	[illegible]	3/21/66
FIXTURES		
FINAL RELEASE TO PUBLIC SERV.	[illegible]	"

PARTIAL OR MISC. INSPECTIONS

UNSUCCESSFUL TRIPS

RECORD INFORMATION

O.H.	U.G.	TEMP. POWER POLE	NO. OF METERS

LITE _____ WIRE | PWR _____ PHASE | HEAT _____ KW

RANGE	OVEN	TABLE TOP	W. HTR.	DRYER

OTHER RES. APPLIANCES OVER 2 KW.

TOTAL KW OR HP.	TOTAL HP.
_____ S Φ	_____ 3 Φ

JOB ADDRESS

5426 San Fernando Road
NUMBER STREET

File
CAB 2/17/66

MAINTENANCE
ELECTRICAL PERMIT

BUILDING SECTION, PUBLIC WORKS DIVISION
CITY OF GLENDALE, CALIFORNIA

CONTRACTOR Gerald W. Carson	TEL. NO.
MAILING ADDRESS 5426 San Fernando St.	STATE LIC. NO.
OWNER Products Research Co	CITY LIC. NO.
MAILING ADDRESS 5426 San Fernando St.	TEL. NO.

DESCRIPTION OF WORK

☐ NEW BLDG. ☐ EXIST. BLDG. ☐ NO SERV. CHANGE ☐ RECONNECT OR RESEAL | USE ZONE

FEE COMPUTATION

NOTE! TOTALS SHOWN BELOW MUST BE SUBMITTED IN DIAGRAM ON SEPARATE WORK SHEET PROVIDED FOR THIS PURPOSE.

..... FIXTURES .....

..... OUTLETS, BASE PLUGS, SWITCHES

FIRST TEN @ _____ EACH .....

ADDITIONAL @ _____ EACH .....

MOTORS

QUAN.	OVER	INCL.	ACTUAL HP	UNIT COST	FEE
	0	1 HP		@ EA.	
	1 HP	5 HP		@ "	
	5 HP	20 HP		@ "	
	20 HP	50 HP		@ "	
	50 HP	UP		@ "	

TOTAL AIR COND. H. P. _____ SUB TOTAL →

_____ RANGE, OR OVEN OUTLETS @ _____ EACH _____

_____ TRANSFORMERS OR RECTIFIERS _____ KVA @ _____ PER KVA _____

_____ HEATING ELEMENTS OVER 1650 WATTS @ _____ EACH _____

_____ AIR CONDITIONER, PLUGS @ _____ EACH _____

_____ CLOTHES DRYER @ _____ EACH _____

_____ MISCELLANEOUS NO WORK DONE

Month of January, 1966

CK. MO. CASH NOTE: WHEN PROPERLY VALIDATED IN THIS SPACE, THIS FORM CONSTITUTES AN ELECTRIC PERMIT TO DO THE WORK DESCRIBED HEREON.

I have carefully read and examined the above application and know the same to be true and correct. All provisions of the Laws and Ordinances governing this type of construction will be complied with whether mentioned herein or not. No person shall be employed in violation of the Labor Code of the State of California.

~~PERMIT FEE~~ @ ~~2.00~~

~~SUPPLEMENTARY PERMIT FEE @ .50~~

~~INVESTIGATION~~ FEE

TOTAL FEE —

E. A. Gebert Cer #1312

SIGNATURE OF CONTRACTOR OR AUTHORIZED AGENT

FORM B-53 FM PERMANENT

INSPECTION RECORD
BASIC INSPECTIONS

ITEM	INSPECTOR	DATE
GROUND WORK		
ROUGH		
FINISH		
FIXTURES		
FINAL RELEASE TO PUBLIC SERV.		

PARTIAL OR MISC. INSPECTIONS

UNSUCCESSFUL TRIPS

RECORD INFORMATION

O.H.	U.G.	TEMP. POWER POLE	NO. OF METERS

LITE _____ WIRE | PWR _____ PHASE | HEAT _____ KW

RANGE	OVEN	TABLE TOP	W. HTR.	DRYER

OTHER RES. APPLIANCES OVER 2 KW.

TOTAL KW OR HP.	TOTAL HP.
_____ S Φ	_____ 3 Φ

JOB ADDRESS

5426 San Fernando Road
NUMBER STREET

APPLICATION FOR AN
ELECTRICAL PERMIT
BUILDING ALTERATION OR REPAIR
MAINTENANCE

CONTRACTOR Products Research Co.	TEL. NO. 246-1631
MAILING ADDRESS 5426 SAN FERNANDO RD.	STATE LIC. NO.
OWNER	CITY LIC. NO.
MAILING ADDRESS	TEL. NO.

DESCRIPTION OF WORK

☐ NEW BLDG. ☐ EXIST. BLDG. ☐ NO SERV. CHANGE ☐ RECONNECT OR RESEAL | USE ZONE

FEE COMPUTATION

NOTE! TOTALS SHOWN BELOW MUST BE SUBMITTED IN DIAGRAM ON SEPARATE WORK SHEET PROVIDED FOR THIS PURPOSE.

..... FIXTURES .....

.....1..... OUTLETS, BASE PLUGS, SWITCHES

FIRST TEN @ _____ EACH 250

ADDITIONAL @ _____ EACH .....

MOTORS

QUAN.	OVER	INCL.	ACTUAL HP	UNIT COST	FEE
	0	1 HP		@ EA.	
	1 HP	5 HP		@ "	
	5 HP	20 HP		@ "	
	20 HP	50 HP		@ "	
	50 HP	UP		@ "	

TOTAL AIR COND. H. P. _____ SUB TOTAL → 250

_____ RANGE, OR OVEN OUTLETS @ _____ EACH _____

_____ TRANSFORMERS OR RECTIFIERS _____ KVA @ _____ PER KVA _____

_____ HEATING ELEMENTS OVER 1650 WATTS @ _____ EACH _____

_____ AIR CONDITIONER, PLUGS @ _____ EACH _____

_____ CLOTHES DRYER @ _____ EACH _____

_____ MISCELLANEOUS _____ _____

I have carefully read and examined the above application and know the same to be true and correct. All provisions of the Laws and Ordinances governing this type of construction will be complied with whether mentioned herein or not. No person shall be employed in violation of the Labor Code of the State of California.

PERMIT FEE @	2.00
SUPPLEMENTARY PERMIT FEE @ .50	
INVESTIGATION FEE	
TOTAL FEE	25 CENTS

D. Rodger SMC
SIGNATURE OF CONTRACTOR OR AUTHORIZED AGENT

FORM B-53 **PERMANENT**

Month of November, 1965 12/15/65 023555 DEC 15 65 EL

CK. MO. CASH NOTE: WHEN PROPERLY VALIDATED IN THIS SPACE, THIS FORM CONSTITUTES AN ELECTRIC PERMIT TO DO THE WORK DESCRIBED HEREON.

INSPECTION RECORD
BASIC INSPECTIONS

ITEM	INSPECTOR	DATE
GROUND WORK		
ROUGH		
FINISH	[illegible]	12/16/65
FIXTURES		
FINAL RELEASE TO PUBLIC SERV.	[illegible]	11

PARTIAL OR MISC. INSPECTIONS

UNSUCCESSFUL TRIPS

RECORD INFORMATION

O.H.	U.G.	TEMP. POWER POLE	NO. OF METERS

LITE _____ WIRE | PWR _____ PHASE | HEAT _____ KW

RANGE	OVEN	TABLE TOP	W. HTR.	DRYER

OTHER RES. APPLIANCES OVER 2 KW.

TOTAL KW OR HP. _____ S Φ | TOTAL HP. _____ 3 Φ

JOB ADDRESS

5426 San Fernando Road
NUMBER STREET

MAINTENANCE

ELECTRICAL PERMIT

BUILDING SECTION, PUBLIC WORKS DIVISION
CITY OF GLENDALE, CALIFORNIA

CONTRACTOR Gerald W. Carson	TEL. NO.
MAILING ADDRESS	STATE LIC. NO.
OWNER Products Research	CITY LIC. NO.
MAILING ADDRESS	TEL. NO.

DESCRIPTION OF WORK

☐ NEW BLDG. ☐ EXIST. BLDG. ☐ NO SERV. CHANGE ☐ RECONNECT OR RESEAL | USE ZONE

FEE COMPUTATION

NOTE! TOTALS SHOWN BELOW MUST BE SUBMITTED IN DIAGRAM ON SEPARATE WORK SHEET PROVIDED FOR THIS PURPOSE.

..... FIXTURES .....

..... OUTLETS, BASE PLUGS, SWITCHES

FIRST TEN @ _____ EACH .....

ADDITIONAL @ _____ EACH .....

MOTORS

QUAN.	OVER	INCL.	ACTUAL HP	UNIT COST	FEE
	0	1 HP		@ EA.	
	1 HP	5 HP		@ "	
	5 HP	20 HP		@ "	
	20 HP	50 HP		@ "	
	50 HP	UP		@ "	

TOTAL AIR COND. H. P. [ ] SUB TOTAL →

_____ RANGE, OR OVEN OUTLETS @ _____ EACH _____

_____ TRANSFORMERS OR RECTIFIERS _____ KVA @ _____ PER KVA _____

_____ HEATING ELEMENTS OVER 1650 WATTS @ _____ EACH _____

_____ AIR CONDITIONER, PLUGS @ _____ EACH _____

_____ CLOTHES DRYER @ _____ EACH _____

_____ MISCELLANEOUS _____ _____

No Work Done

I have carefully read and examined the above application and know the same to be true and correct. All provisions of the Laws and Ordinances governing this type of construction will be complied with whether mentioned herein or not. No person shall be employed in violation of the Labor Code of the State of California.

E. Hebert

SIGNATURE OF CONTRACTOR OR AUTHORIZED AGENT

~~PERMIT FEE~~ @ ~~2.00~~

~~SUPPLEMENTARY PERMIT FEE @ .50~~

~~INVESTIGATION FEE~~

TOTAL FEE

October 1967

CK. MO. CASH NOTE: WHEN PROPERLY VALIDATED IN THIS SPACE, THIS FORM CONSTITUTES AN ELECTRIC PERMIT TO DO THE WORK DESCRIBED HEREON.

FORM B-53 **PERMANENT**

INSPECTION RECORD

BASIC INSPECTIONS

ITEM	INSPECTOR	DATE
GROUND WORK		
ROUGH		
FINISH		
FIXTURES		
FINAL RELEASE TO PUBLIC SERV.		

PARTIAL OR MISC. INSPECTIONS

UNSUCCESSFUL TRIPS

RECORD INFORMATION

O.H.	U.G.	TEMP. POWER POLE	NO. OF METERS

LITE_____WIRE PWR_____PHASE HEAT_____KW

RANGE	OVEN	TABLE TOP	W. HTR.	DRYER

OTHER RES. APPLIANCES OVER 2 KW.

TOTAL KW OR HP.	TOTAL HP.
S Φ	3 Φ

JOB ADDRESS

5426 San Fernando Rd

NUMBER STREET

MAINTENANCE
ELECTRICAL PERMIT

BUILDING SECTION, PUBLIC WORKS DIVISION
CITY OF GLENDALE, CALIFORNIA

CONTRACTOR Gerald W. Carson	TEL. NO.
MAILING ADDRESS	STATE LIC. NO.
OWNER Products Research Co.	CITY LIC. NO.
MAILING ADDRESS	TEL. NO.

DESCRIPTION OF WORK

☐ NEW BLDG. ☐ EXIST. BLDG. ☐ NO SERV. CHANGE ☐ RECONNECT OR RESEAL | USE ZONE

FEE COMPUTATION

NOTE! TOTALS SHOWN BELOW MUST BE SUBMITTED IN DIAGRAM ON SEPARATE WORK SHEET PROVIDED FOR THIS PURPOSE.

..... FIXTURES .....

..... OUTLETS, BASE PLUGS, SWITCHES

FIRST TEN @ _____ EACH .....

ADDITIONAL @ _____ EACH .....

MOTORS

QUAN.	OVER	INCL.	ACTUAL HP	UNIT COST	FEE
	0	1 HP		@ EA.	
	1 HP	5 HP		@ "	
	5 HP	20 HP		@ "	
	20 HP	50 HP		@ "	
	50 HP	UP		@ "	

TOTAL AIR COND. H. P. [ ] SUB TOTAL →

_____ RANGE, OR OVEN OUTLETS @ _____ EACH _____

_____ TRANSFORMERS OR RECTIFIERS _____ KVA @ _____ PER KVA _____

_____ HEATING ELEMENTS OVER 1650 WATTS @ _____ EACH _____

_____ AIR CONDITIONER, PLUGS @ _____ EACH _____

_____ CLOTHES DRYER @ _____ EACH _____

_____ MISCELLANEOUS _____ _____

No work Done

September, 1967

CK. MO. CASH NOTE: WHEN PROPERLY VALIDATED IN THIS SPACE, THIS FORM CONSTITUTES AN ELECTRIC PERMIT TO DO THE WORK DESCRIBED HEREON.

I have carefully read and examined the above application and know the same to be true and correct. All provisions of the Laws and Ordinances governing this type of construction will be complied with whether mentioned herein or not. No person shall be employed in violation of the Labor Code of the State of California.

~~PERMIT FEE @~~	~~2.00~~
SUPPLEMENTARY ~~PERMIT FEE @ .50~~	
INVESTIGATION ~~FEE~~	
TOTAL FEE	

E. Gebert

SIGNATURE OF CONTRACTOR OR AUTHORIZED AGENT

FORM B-53 **PERMANENT**

INSPECTION RECORD

BASIC INSPECTIONS

ITEM	INSPECTOR	DATE
GROUND WORK		
ROUGH		
FINISH		
FIXTURES		
FINAL RELEASE TO PUBLIC SERV.		

PARTIAL OR MISC. INSPECTIONS

UNSUCCESSFUL TRIPS

RECORD INFORMATION

O.H.	U.G.	TEMP. POWER POLE	NO. OF METERS

LITE _____ WIRE | PWR _____ PHASE | HEAT _____ KW

RANGE	OVEN	TABLE TOP	W. HTR.	DRYER

OTHER RES. APPLIANCES OVER 2 KW.

TOTAL KW OR HP.	TOTAL HP.
_____ S Φ	_____ 3 Φ

JOB ADDRESS

5426 San Fernando Road
NUMBER STREET

MAINTENANCE
~~ELECTRICAL PERMIT~~

BUILDING SECTION, PUBLIC WORKS DIVISION
CITY OF GLENDALE, CALIFORNIA

CONTRACTOR Ed Gebert ~~XXXXXXXXXXXXXXXX~~	TEL. NO.
MAILING ADDRESS	STATE LIC. NO.
OWNER Products Research	CITY LIC. NO. #18
MAILING ADDRESS	TEL. NO. 246-1631

DESCRIPTION OF WORK

☐ NEW BLDG. ☐ EXIST. BLDG. ☐ NO SERV. CHANGE ☐ RECONNECT OR RESEAL | USE ZONE

FEE COMPUTATION

NOTE! TOTALS SHOWN BELOW MUST BE SUBMITTED IN DIAGRAM ON SEPARATE WORK SHEET PROVIDED FOR THIS PURPOSE.

..... FIXTURES .....

..... OUTLETS, BASE PLUGS, SWITCHES

FIRST TEN @ _____ EACH .....

ADDITIONAL @ _____ EACH .....

MOTORS

QUAN.	OVER	INCL.	ACTUAL HP	UNIT COST	FEE
	0	1 HP		@ EA.	
	1 HP	5 HP		@ "	
	5 HP	20 HP		@ "	
	20 HP	50 HP		@ "	
	50 HP	UP		@ "	

TOTAL AIR COND. H. P. [ ] SUB TOTAL →

_____ RANGE, OR OVEN OUTLETS @ _____ EACH _____

_____ TRANSFORMERS OR RECTIFIERS _____ KVA @ _____ PER KVA _____

_____ HEATING ELEMENTS OVER 1650 WATTS @ _____ EACH _____

_____ AIR CONDITIONER, PLUGS @ _____ EACH _____

_____ CLOTHES DRYER @ _____ EACH _____

_____ MISCELLANEOUS _____

(No work Done)

I have carefully read and examined the above application and know the same to be true and correct. All provisions of the Laws and Ordinances governing this type of construction will be complied with whether mentioned herein or not. No person shall be employed in violation of the Labor Code of the State of California.

~~PERMIT FEE @~~ ~~2.00~~

~~SUPPLEMENTARY PERMIT FEE @ .50~~

~~INVESTIGATION FEE~~

TOTAL FEE

E. A. Gebert

SIGNATURE OF CONTRACTOR OR AUTHORIZED AGENT

Lic # 284

FORM B-53 **PERMANENT**

August, 1967

CK. MO. CASH NOTE: WHEN PROPERLY VALIDATED IN THIS SPACE, THIS FORM CONSTITUTES AN ELECTRIC PERMIT TO DO THE WORK DESCRIBED HEREON.

INSPECTION RECORD
BASIC INSPECTIONS

ITEM	INSPECTOR	DATE
GROUND WORK		
ROUGH		
FINISH		
FIXTURES		
FINAL RELEASE TO PUBLIC SERV.		

PARTIAL OR MISC. INSPECTIONS

UNSUCCESSFUL TRIPS

RECORD INFORMATION

O.H.	U.G.	TEMP. POWER POLE	NO. OF METERS

LITE _____ WIRE | PWR _____ PHASE | HEAT _____ KW

RANGE	OVEN	TABLE TOP	W. HTR.	DRYER

OTHER RES. APPLIANCES OVER 2 KW.

TOTAL KW OR HP.	TOTAL HP.
_____ S Φ	_____ 3 Φ

JOB ADDRESS

5426 San Fernando Road

NUMBER STREET

APPLICATION FOR

MAINTENANCE ELECTRICAL PERMIT

BUILDING SECTION, PUBLIC WORKS DIVISION

CITY OF GLENDALE, CALIFORNIA

CONTRACTOR Gerald W. Carson	TEL. NO. 246-1631
MAILING ADDRESS	STATE LIC. NO.
OWNER Products Research Co.	CITY LIC. NO. 18
MAILING ADDRESS	TEL. NO.

DESCRIPTION OF WORK

☐ NEW BLDG. ☐ EXIST. BLDG. ☐ NO SERV. CHANGE ☐ RECONNECT OR RESEAL | USE ZONE

FEE COMPUTATION

NOTE! TOTALS SHOWN BELOW MUST BE SUBMITTED IN DIAGRAM ON SEPARATE WORK SHEET PROVIDED FOR THIS PURPOSE.

..... FIXTURES .....

..... OUTLETS, BASE PLUGS, SWITCHES

FIRST TEN @ _____ EACH .....

ADDITIONAL @ _____ EACH .....

MOTORS

QUAN.	OVER	INCL.	ACTUAL HP	UNIT COST	FEE
	0	1 HP		@ EA.	
	1 HP	5 HP		@ "	
	5 HP	20 HP		@ "	
	20 HP	50 HP		@ "	
	50 HP	UP		@ "	

TOTAL AIR COND. H. P. _____ SUB TOTAL →

_____ RANGE, OR OVEN OUTLETS @ _____ EACH _____

_____ TRANSFORMERS OR RECTIFIERS _____ KVA @ _____ PER KVA _____

_____ HEATING ELEMENTS OVER 1650 WATTS @ _____ EACH _____

_____ AIR CONDITIONER, PLUGS @ _____ EACH _____

_____ CLOTHES DRYER @ _____ EACH _____

_____ MISCELLANEOUS _____ _____

No Work Done

I have carefully read and examined the above application and know the same to be true and correct. All provisions of the Laws and Ordinances governing this type of construction will be complied with whether mentioned herein or not. No person shall be employed in violation of the Labor Code of the State of California.

~~PERMIT FEE @~~	~~2.00~~
~~SUPPLEMENTARY PERMIT FEE @ .50~~	
~~INVESTIGATION FEE~~	
TOTAL FEE	

SIGNATURE OF CONTRACTOR OR AUTHORIZED AGENT

FORM B-53 **PERMANENT**

July, 1967

CK. MO. CASH NOTE: WHEN PROPERLY VALIDATED IN THIS SPACE, THIS FORM CONSTITUTES AN ELECTRIC PERMIT TO DO THE WORK DESCRIBED HEREON.

INSPECTION RECORD
BASIC INSPECTIONS

ITEM	INSPECTOR	DATE
GROUND WORK		
ROUGH		
FINISH		
FIXTURES		
FINAL RELEASE TO PUBLIC SERV.		

PARTIAL OR MISC. INSPECTIONS

UNSUCCESSFUL TRIPS

RECORD INFORMATION

O.H.	U.G.	TEMP. POWER POLE	NO. OF METERS

LITE _____ WIRE | PWR _____ PHASE | HEAT _____ KW

RANGE	OVEN	TABLE TOP	W. HTR.	DRYER

OTHER RES. APPLIANCES OVER 2 KW.

TOTAL KW OR HP.	TOTAL HP.
_____ S Φ	_____ 3 Φ

JOB ADDRESS

5426 San Fernando

NUMBER STREET

File

MAINTENANCE ELECTRICAL PERMIT

BUILDING SECTION, PUBLIC WORKS DIVISION
CITY OF GLENDALE, CALIFORNIA

CONTRACTOR: Gerald W. Carson	TEL. NO.: 246-1631
MAILING ADDRESS: 5426 SAN FERNANDO RD	STATE LIC. NO.
OWNER: Products Research	CITY LIC. NO.: #18
MAILING ADDRESS: "	TEL. NO.: "

DESCRIPTION OF WORK

☐ NEW BLDG. ☐ EXIST. BLDG. ☐ NO SERV. CHANGE ☐ RECONNECT OR RESEAL | USE ZONE

FEE COMPUTATION

NOTE! TOTALS SHOWN BELOW MUST BE SUBMITTED IN DIAGRAM ON SEPARATE WORK SHEET PROVIDED FOR THIS PURPOSE.

..... FIXTURES .....

.1..... OUTLETS, BASE PLUGS, SWITCHES

FIRST TEN @ _____ EACH .25

ADDITIONAL @ _____ EACH .25

MOTORS

QUAN.	OVER	INCL.	ACTUAL HP	UNIT COST	FEE
	0	1 HP		@ EA.	
	1 HP	5 HP		@ "	
	5 HP	20 HP		@ "	
	20 HP	50 HP		@ "	
	50 HP	UP		@ "	

TOTAL AIR COND. H. P. [ ] SUB TOTAL → .25

_____ RANGE, OR OVEN OUTLETS @ _____ EACH _____

_____ TRANSFORMERS OR RECTIFIERS _____ KVA @ _____ PER KVA _____

_____ HEATING ELEMENTS OVER 1650 WATTS @ _____ EACH _____

_____ AIR CONDITIONER, PLUGS @ _____ EACH _____

_____ CLOTHES DRYER @ _____ EACH _____

_____ MISCELLANEOUS _____ _____

I have carefully read and examined the above application and know the same to be true and correct. All provisions of the Laws and Ordinances governing this type of construction will be complied with whether mentioned herein or not. No person shall be employed in violation of the Labor Code of the State of California.

~~PERMIT FEE~~ @ ~~2.00~~

~~SUPPLEMENTARY PERMIT FEE @ .50~~

~~INVESTIGATION FEE~~

TOTAL FEE .25

SIGNATURE OF CONTRACTOR OR AUTHORIZED AGENT

FORM B-53 **PERMANENT**

24240 JUL 6 67 EL

June, 1967

CK. MO. CASH NOTE: WHEN PROPERLY VALIDATED IN THIS SPACE, THIS FORM CONSTITUTES AN ELECTRIC PERMIT TO DO THE WORK DESCRIBED HEREON.

25

INSPECTION RECORD
BASIC INSPECTIONS

ITEM	INSPECTOR	DATE
GROUND WORK		
ROUGH		
FINISH	[illegible]	8/2/67
FIXTURES		
FINAL RELEASE TO PUBLIC SERV.	[illegible]	"

PARTIAL OR MISC. INSPECTIONS

UNSUCCESSFUL TRIPS

Mrs. Carson not in	J.V.	7/10/67

RECORD INFORMATION

O.H.	U.G.	TEMP. POWER POLE	NO. OF METERS

LITE _____ WIRE | PWR _____ PHASE | HEAT _____ KW

RANGE	OVEN	TABLE TOP	W. HTR.	DRYER

OTHER RES. APPLIANCES OVER 2 KW.

TOTAL KW OR HP.	TOTAL HP.
S Φ	3 Φ

JOB ADDRESS

5426 San Fernando

NUMBER STREET

File 188

MAINTENANCE ELECTRICAL PERMIT

BUILDING SECTION, PUBLIC WORKS DIVISION
CITY OF GLENDALE, CALIFORNIA

CONTRACTOR Gerald W. Carson	TEL. NO.
MAILING ADDRESS	STATE LIC. NO.
OWNER Products Research Co.	CITY LIC. NO. # 18
MAILING ADDRESS	TEL. NO. 246-1631

DESCRIPTION OF WORK

☐ NEW BLDG. ☐ EXIST. BLDG. ☐ NO SERV. CHANGE ☐ RECONNECT OR RESEAL | USE ZONE

FEE COMPUTATION

NOTE! TOTALS SHOWN BELOW MUST BE SUBMITTED IN DIAGRAM ON SEPARATE WORK SHEET PROVIDED FOR THIS PURPOSE.

..... FIXTURES .....

..... OUTLETS, BASE PLUGS, SWITCHES

FIRST TEN @ _____ EACH .....

ADDITIONAL @ _____ EACH .....

MOTORS

QUAN.	OVER	INCL.	ACTUAL HP	UNIT COST	FEE
	0	1 HP		@ EA.	
	1 HP	5 HP		@ "	
	5 HP	20 HP		@ "	
	20 HP	50 HP		@ "	
	50 HP	UP		@ "	

TOTAL AIR COND. H. P. [ ] SUB TOTAL →

_____ RANGE, OR OVEN OUTLETS @ _____ EACH _____

_____ TRANSFORMERS OR RECTIFIERS _____ KVA @ _____ PER KVA _____

_____ HEATING ELEMENTS OVER 1650 WATTS @ _____ EACH _____

_____ AIR CONDITIONER, PLUGS @ _____ EACH _____

_____ CLOTHES DRYER @ _____ EACH _____

_____ MISCELLANEOUS _____

— No work Done —

I have carefully read and examined the above application and know the same to be true and correct. All provisions of the Laws and Ordinances governing this type of construction will be complied with whether mentioned herein or not. No person shall be employed in violation of the Labor Code of the State of California.

E. Lebert

SIGNATURE OF CONTRACTOR OR AUTHORIZED AGENT

~~PERMIT FEE @~~	~~2.00~~
~~SUPPLEMENTARY PERMIT FEE @ .50~~	
~~INVESTIGATION FEE~~	
TOTAL FEE	

Month of May, 1967

CK. MO. CASH NOTE: WHEN PROPERLY VALIDATED IN THIS SPACE, THIS FORM CONSTITUTES AN ELECTRIC PERMIT TO DO THE WORK DESCRIBED HEREON.

FORM B-53 **PERMANENT**

INSPECTION RECORD
BASIC INSPECTIONS

ITEM	INSPECTOR	DATE
GROUND WORK		
ROUGH		
FINISH		
FIXTURES		
FINAL RELEASE TO PUBLIC SERV.		

PARTIAL OR MISC. INSPECTIONS

UNSUCCESSFUL TRIPS

RECORD INFORMATION

O.H.	U.G.	TEMP. POWER POLE	NO. OF METERS

LITE_____WIRE PWR_____PHASE HEAT_____KW

RANGE	OVEN	TABLE TOP	W. HTR.	DRYER

OTHER RES. APPLIANCES OVER 2 KW.

TOTAL KW OR HP.	TOTAL HP.
_____S Φ	_____3 Φ

JOB ADDRESS

5426 San Fernando Road File/288
NUMBER STREET

MAINTENANCE ELECTRICAL PERMIT

BUILDING SECTION, PUBLIC WORKS DIVISION
CITY OF GLENDALE, CALIFORNIA

CONTRACTOR Gerald W. Carson	TEL. NO.
MAILING ADDRESS	STATE LIC. NO.
OWNER Products Research	CITY LIC. NO. 17
MAILING ADDRESS	TEL. NO.

DESCRIPTION OF WORK

☐ NEW BLDG. ☐ EXIST. BLDG. ☐ NO SERV. CHANGE ☐ RECONNECT OR RESEAL | USE ZONE

FEE COMPUTATION

NOTE! TOTALS SHOWN BELOW MUST BE SUBMITTED IN DIAGRAM ON SEPARATE WORK SHEET PROVIDED FOR THIS PURPOSE.

..... FIXTURES .....

..... OUTLETS, BASE PLUGS, SWITCHES

FIRST TEN @ _____ EACH .....

ADDITIONAL @ _____ EACH .....

MOTORS

QUAN.	OVER	INCL.	ACTUAL HP	UNIT COST	FEE
	0	1 HP		@ EA.	
	1 HP	5 HP		@ "	
	5 HP	20 HP		@ "	
	20 HP	50 HP		@ "	
	50 HP	UP		@ "	

TOTAL AIR COND. H. P. [ ] SUB TOTAL →

_____ RANGE, OR OVEN OUTLETS @ _____ EACH _____

_____ TRANSFORMERS OR RECTIFIERS _____ KVA @ _____ PER KVA _____

_____ HEATING ELEMENTS OVER 1650 WATTS @ _____ EACH _____

_____ AIR CONDITIONER, PLUGS @ _____ EACH _____

_____ CLOTHES DRYER @ _____ EACH _____

_____ MISCELLANEOUS _____

No work Done

April, 1967

CK. MO. CASH NOTE: WHEN PROPERLY VALIDATED IN THIS SPACE, THIS FORM CONSTITUTES AN ELECTRIC PERMIT TO DO THE WORK DESCRIBED HEREON.

I have carefully read and examined the above application and know the same to be true and correct. All provisions of the Laws and Ordinances governing this type of construction will be complied with whether mentioned herein or not. No person shall be employed in violation of the Labor Code of the State of California.

~~PERMIT FEE~~ @ ~~2.00~~

~~SUPPLEMENTARY PERMIT FEE @ .50~~

~~INVESTIGATION FEE~~

TOTAL FEE

E. Gebert
SIGNATURE OF CONTRACTOR OR AUTHORIZED AGENT

FORM B-53 **PERMANENT**

INSPECTION RECORD

BASIC INSPECTIONS

ITEM	INSPECTOR	DATE
GROUND WORK		
ROUGH		
FINISH		
FIXTURES		
FINAL RELEASE TO PUBLIC SERV.		

PARTIAL OR MISC. INSPECTIONS

UNSUCCESSFUL TRIPS

RECORD INFORMATION

O.H.	U.G.	TEMP. POWER POLE	NO. OF METERS

LITE _____ WIRE	PWR _____ PHASE	HEAT _____ KW

RANGE	OVEN	TABLE TOP	W. HTR.	DRYER

OTHER RES. APPLIANCES OVER 2 KW.

TOTAL KW OR HP.	TOTAL HP.
_____ S Φ	_____ 3 Φ

31517

JOB ADDRESS

5426 San Fernando Road

NUMBER STREET

MAINTENANCE ELECTRICAL PERMIT

BUILDING SECTION, PUBLIC WORKS DIVISION

CITY OF GLENDALE, CALIFORNIA

CONTRACTOR Gerald W. Carson	TEL. NO.
MAILING ADDRESS	STATE LIC. NO.
OWNER Products Research Co.	CITY LIC. NO.
MAILING ADDRESS	TEL. NO.

DESCRIPTION OF WORK

☐ NEW BLDG. ☐ EXIST. BLDG. ☐ NO SERV. CHANGE ☐ RECONNECT OR RESEAL | USE ZONE

FEE COMPUTATION

NOTE! TOTALS SHOWN BELOW MUST BE SUBMITTED IN DIAGRAM ON SEPARATE WORK SHEET PROVIDED FOR THIS PURPOSE.

2 FIXTURES 50c

OUTLETS, BASE PLUGS, SWITCHES

FIRST TEN @ _____ EACH

ADDITIONAL @ _____ EACH

MOTORS

QUAN.	OVER	INCL.	ACTUAL HP	UNIT COST	FEE
	0	1 HP		@ EA.	
	1 HP	5 HP		@ "	
	5 HP	20 HP		@ "	
	20 HP	50 HP		@ "	
	50 HP	UP		@ "	

TOTAL AIR COND. H. P. ____ SUB TOTAL →

RECEIVED

APR 6 1967

A/C's PAYABLE

_____ RANGE, OR OVEN OUTLETS @ _____ EACH

_____ TRANSFORMERS OR RECTIFIERS _____ KVA @ _____ PER

_____ HEATING ELEMENTS OVER 1650 WATTS @ _____ EACH

_____ AIR CONDITIONER, PLUGS @ _____ EACH

_____ CLOTHES DRYER @ _____ EACH

_____ MISCELLANEOUS _____

I have carefully read and examined the above application and know the same to be true and correct. All provisions of the Laws and Ordinances governing this type of construction will be complied with whether mentioned herein or not. No person shall be employed in violation of the Labor Code of the State of California.

D. RODGER

SIGNATURE OF CONTRACTOR OR AUTHORIZED AGENT

~~PERMIT FEE @~~ ~~2.00~~

~~SUPPLEMENTARY PERMIT FEE @ .50~~

~~INVESTIGATION FEE~~

TOTAL FEE — 50c

Month of March, 1967

20662 APR 12 67 EL 50

CK. MO. CASH NOTE: WHEN PROPERLY VALIDATED IN THIS SPACE, THIS FORM CONSTITUTES AN ELECTRIC PERMIT TO DO THE WORK DESCRIBED HEREON.

FORM B-53 PERMANENT

INSPECTION RECORD
BASIC INSPECTIONS

ITEM	INSPECTOR	DATE
GROUND WORK		
ROUGH		
FINISH	[illegible]	4/14/67
FIXTURES	[illegible]	"
FINAL RELEASE TO PUBLIC SERV.	[illegible]	"

PARTIAL OR MISC. INSPECTIONS

UNSUCCESSFUL TRIPS

RECORD INFORMATION

O.H.	U.G.	TEMP. POWER POLE	NO. OF METERS

LITE _____ WIRE | PWR _____ PHASE | HEAT _____ KW

RANGE	OVEN	TABLE TOP	W. HTR.	DRYER

OTHER RES. APPLIANCES OVER 2 KW.

TOTAL KW OR HP.	TOTAL HP.
_____ S Φ	_____ 3 Φ

JOB ADDRESS

5426 San Fernando Road
NUMBER STREET

APPLICATION FOR
MAINTENANCE ELECTRICAL PERMIT

File

BUILDING SECTION, PUBLIC WORKS DIVISION
CITY OF GLENDALE, CALIFORNIA

CONTRACTOR Gerald W. Carson	TEL. NO.
MAILING ADDRESS	STATE LIC. NO.
OWNER Products Research	CITY LIC. NO. 17
MAILING ADDRESS	TEL. NO.

DESCRIPTION OF WORK

☐ NEW BLDG. ☐ EXIST. BLDG. ☐ NO SERV. CHANGE ☐ RECONNECT OR RESEAL | USE ZONE

FEE COMPUTATION

NOTE! TOTALS SHOWN BELOW MUST BE SUBMITTED IN DIAGRAM ON SEPARATE WORK SHEET PROVIDED FOR THIS PURPOSE.

..... FIXTURES ..... NIL

..... OUTLETS, BASE PLUGS, SWITCHES

FIRST TEN @ _____ EACH ..... NIL

ADDITIONAL @ _____ EACH ..... NIL

MOTORS

QUAN.	OVER	INCL.	ACTUAL HP	UNIT COST	FEE
	0	1 HP		@ EA.	NIL
	1 HP	5 HP		@ "	"
	5 HP	20 HP		@ "	"
	20 HP	50 HP		@ "	"
	50 HP	UP		@ "	"

TOTAL AIR COND. H. P. [ ] SUB TOTAL →

_____ RANGE, OR OVEN OUTLETS @ _____ EACH _____

_____ TRANSFORMERS OR RECTIFIERS _____ KVA @ _____ PER KVA _____

_____ HEATING ELEMENTS OVER 1650 WATTS @ _____ EACH _____

_____ AIR CONDITIONER, PLUGS @ _____ EACH _____

_____ CLOTHES DRYER @ _____ EACH _____

_____ MISCELLANEOUS _____

RECEIVED
FEB 28 1967

February, 1967

CK. MO. CASH NOTE: WHEN PROPERLY VALIDATED IN THIS SPACE, THIS FORM CONSTITUTES AN ELECTRIC PERMIT TO DO THE WORK DESCRIBED HEREON.

I have carefully read and examined the above application and know the same to be true and correct. All provisions of the Laws and Ordinances governing this type of construction will be complied with whether mentioned herein or not. No person shall be employed in violation of the Labor Code of the State of California.

~~PERMIT FEE @~~ ~~2.00~~

~~SUPPLEMENTARY PERMIT FEE @ .50~~

~~INVESTIGATION FEE~~

TOTAL FEE NIL

D. Rodgers.
SIGNATURE OF CONTRACTOR OR AUTHORIZED AGENT

FORM B-53 **PERMANENT**

INSPECTION RECORD
BASIC INSPECTIONS

ITEM	INSPECTOR	DATE
GROUND WORK		
ROUGH		
FINISH		
FIXTURES		
FINAL RELEASE TO PUBLIC SERV.		

PARTIAL OR MISC. INSPECTIONS

UNSUCCESSFUL TRIPS

RECORD INFORMATION

O.H.	U.G.	TEMP. POWER POLE	NO. OF METERS

LITE_____WIRE PWR_____PHASE HEAT_____KW

RANGE	OVEN	TABLE TOP	W. HTR.	DRYER

OTHER RES. APPLIANCES OVER 2 KW.

TOTAL KW OR HP.	TOTAL HP.
S Φ	3 Φ

JOB ADDRESS

5426 San Fernando Road

NUMBER STREET

File

APPLICATION FOR AN

ELECTRICAL PERMIT

BUILDING SECTION, PUBLIC WORKS DIVISION

MONTEBELLO, CALIFORNIA

CONTRACTOR Gerald W. Carson	TEL. NO. 246-1631
MAILING ADDRESS	STATE LIC. NO.
OWNER Products Research	CITY LIC. NO. 18
MAILING ADDRESS	TEL. NO.

DESCRIPTION OF WORK

☐ NEW BLDG. ☐ EXIST. BLDG. ☐ NO SERV. CHANGE ☐ RECONNECT OR RESEAL | USE ZONE

FEE COMPUTATION

NOTE! TOTALS SHOWN BELOW MUST BE SUBMITTED IN DIAGRAM ON SEPARATE WORK SHEET PROVIDED FOR THIS PURPOSE.

..... FIXTURES .....

..... OUTLETS, BASE PLUGS, SWITCHES

FIRST TEN @ _____ EACH .....

ADDITIONAL @ _____ EACH .....

MOTORS

QUAN.	OVER	INCL.	ACTUAL HP	UNIT COST	FEE
	0	1 HP		@ EA.	
	1 HP	5 HP		@ "	
	5 HP	20 HP		@ "	
	20 HP	50 HP		@ "	
	50 HP	UP		@ "	

TOTAL AIR COND. H. P. . SUB TOTAL →

_____ RANGE, OR OVEN OUTLETS @ _____ EACH _____

_____ TRANSFORMERS OR RECTIFIERS _____ KVA @ _____ PER KVA _____

_____ HEATING ELEMENTS OVER 1650 WATTS @ _____ EACH _____

_____ AIR CONDITIONER, PLUGS @ _____ EACH _____

_____ CLOTHES DRYER @ _____ EACH _____

_____ MISCELLANEOUS _____ _____

RECEIVED

JAN 9 1967

A/C's PAYABLE

December, 1966

CK., MO., CASH NOTE: WHEN PROPERLY VALIDATED IN THIS SPACE, THIS FORM CONSTITUTES AN ELECTRIC PERMIT TO DO THE WORK DESCRIBED HEREON.

I have carefully read and examined the above application and know the same to be true and correct. All provisions of the Laws and Ordinances governing this type of construction will be complied with whether mentioned herein or not. No person shall be employed in violation of the Labor Code of the State of California.

~~PERMIT FEE~~ @ ~~2.00~~

~~SUPPLEMENTARY PERMIT FEE @ .50~~

~~INVESTIGATION FEE~~

TOTAL FEE NIL

D. Rodger

SIGNATURE OF CONTRACTOR OR AUTHORIZED AGENT

FORM B-53 PERMANENT

INSPECTION RECORD
BASIC INSPECTIONS

ITEM	INSPECTOR	DATE
GROUND WORK		
ROUGH		
FINISH		
FIXTURES		
FINAL RELEASE TO PUBLIC SERV.		

PARTIAL OR MISC. INSPECTIONS

UNSUCCESSFUL TRIPS

RECORD INFORMATION

O.H.	U.G.	TEMP. POWER POLE	NO. OF METERS

LITE_____WIRE	PWR_____PHASE	HEAT_____KW

RANGE	OVEN	TABLE TOP	W. HTR.	DRYER

OTHER RES. APPLIANCES OVER 2 KW.

TOTAL KW OR HP.	TOTAL HP.
_____S Φ	_____3 Φ

JOB ADDRESS

5426 San Fernando
NUMBER STREET

MAINTENANCE
ELECTRICAL PERMIT

BUILDING SECTION, PUBLIC WORKS DIVISION
CITY OF GLENDALE, CALIFORNIA

CONTRACTOR Gerald W. Carson	TEL. NO.
MAILING ADDRESS	STATE LIC. NO.
OWNER Products Research	CITY LIC. NO. 18
MAILING ADDRESS	TEL. NO. 246-1631

DESCRIPTION OF WORK

☐ NEW BLDG. ☐ EXIST. BLDG. ☐ NO SERV. CHANGE ☐ RECONNECT OR RESEAL | USE ZONE

FEE COMPUTATION

NOTE! TOTALS SHOWN BELOW MUST BE SUBMITTED IN DIAGRAM ON SEPARATE WORK SHEET PROVIDED FOR THIS PURPOSE.

3 FIXTURES 75

6 OUTLETS, BASE PLUGS, SWITCHES

FIRST TEN @ _____ EACH 1 50

ADDITIONAL @ _____ EACH

MOTORS

QUAN.	OVER	INCL.	ACTUAL HP	UNIT COST	FEE
	0	1 HP		@ EA.	
	1 HP	5 HP		@	
	5 HP	20 HP		@	
	20 HP	50 HP		@	
	50 HP	UP		@	

TOTAL AIR COND. H. P. _____ SUBTOTAL → 2-25

_____ RANGE, OR OVEN OUTLETS @ _____ EACH

_____ TRANSFORMERS OR RECTIFIERS _____ KVA @ _____ PER KVA

_____ HEATING ELEMENTS OVER 1650 WATTS @ _____ EACH

_____ AIR CONDITIONER, PLUGS @ _____ EACH

_____ CLOTHES DRYER @ _____ EACH

_____ MISCELLANEOUS

1 PANEL 42 C.B.'s @ 20¢ 8-40

I have carefully read and examined the above application and know the same to be true and correct. All provisions of the Laws and Ordinances governing this type of construction will be complied with whether mentioned herein or not. No person shall be employed in violation of the Labor Code of the State of California.

~~PERMIT FEE~~ @ ~~2.00~~

~~SUPPLEMENTARY PERMIT FEE~~ @ .50

~~INVESTIGATION FEE~~

TOTAL FEE 10 65 XX

D. Rodger

SIGNATURE OF CONTRACTOR OR AUTHORIZED AGENT

FORM B-53 PERMANENT

MONTH OF NOVEMBER 16917 DEC 12 66 EL 10.65

CK. MO. CASH NOTE: WHEN PROPERLY VALIDATED IN THIS SPACE, THIS FORM CONSTITUTES AN ELECTRIC PERMIT TO DO THE WORK DESCRIBED HEREON.

RECEIVED DEC 8 1966 A/C'S PAYABLE

File

INSPECTION RECORD
BASIC INSPECTIONS

ITEM	INSPECTOR	DATE
GROUND WORK		
ROUGH		
FINISH	[illegible]	12/13/66
FIXTURES	[illegible]	"
FINAL RELEASE TO PUBLIC SERV.	[illegible]	"

PARTIAL OR MISC. INSPECTIONS

UNSUCCESSFUL TRIPS

RECORD INFORMATION

O.H.	U.G.	TEMP. POWER POLE	NO. OF METERS

LITE _____ WIRE | PWR. _____ PHASE | HEAT _____ KW

RANGE	OVEN	TABLE TOP	W. HTR.	DRYER

OTHER RES. APPLIANCES OVER 2 KW.

TOTAL KW OR HP.	TOTAL HP.
_____ S Φ	_____ 3 Φ

Bond Paper

JOB ADDRESS

5426 SAN FERNANDO RD.

NUMBER STREET

APPLICATION FOR AN

ELECTRICAL PERMIT

BUILDING CONSTRUCTION

MAINTENANCE

CONTRACTOR PRODUCTS RESEARCH CO LTD	TEL. NO. 246-1631
MAILING ADDRESS 5426 SAN FERNANDO RD.	STATE LIC. NO.
OWNER	CITY LIC. NO. 18
MAILING ADDRESS	TEL. NO.

DESCRIPTION OF WORK

☐ NEW BLDG. ☐ EXIST. BLDG. ☐ NO SERV. CHANGE ☐ RECONNECT OR RESEAL ☐ USE ZONE

FEE COMPUTATION

RECEIVED NOV 7 1968

NOTE! TOTALS SHOWN BELOW MUST BE SUBMITTED IN DIAGRAM ON SEPARATE WORK SHEET PROVIDED FOR THIS PURPOSE.

A/C'S PAYABLE

15 FIXTURES

11 OUTLETS, BASE PLUGS, SWITCHES

FIRST TEN @ 25 EACH 2.50

ADDITIONAL @ _____ EACH 1.60

MOTORS

QUAN.	OVER	INCL.	ACTUAL HP	UNIT COST	FEE
6	0	1 HP	2 1/15 2 1/120	@ 75 EA.	4.50
2	1 HP	5 HP	3+4	@ 1.50 "	3-00
	5 HP	20 HP		@ "	
	20 HP	50 HP		@ "	
	50 HP	UP		@ "	

TOTAL AIR COND. H. P. ☐ SUB TOTAL → 11-60

_____ RANGE, OR OVEN OUTLETS @ _____ EACH

_____ TRANSFORMERS OR RECTIFIERS _____ KVA @ _____ PER KVA

_____ HEATING ELEMENTS OVER 1650 WATTS @ _____ EACH

_____ AIR CONDITIONER, PLUGS @ _____ EACH

_____ CLOTHES DRYER @ _____ EACH

28 MISCELLANEOUS CIRCUIT BREAKERS @ 20¢ 5-60

1 100 AMP 3 ø SERVICE 1-50

I have carefully read and examined the above application and know the same to be true and correct. All provisions of the Laws and Ordinances governing this type of construction will be complied with whether mentioned herein or not. No person shall be employed in violation of the Labor Code of the State of California.

~~PERMIT FEE @ 2.00~~

~~SUPPLEMENTARY PERMIT FEE @ .50~~

~~INVESTIGATION FEE~~

TOTAL FEE 18-70

D. Rodger

SIGNATURE OF CONTRACTOR OR AUTHORIZED AGENT

P. Horne 11/7

FORM B-53 PERMANENT

16251 NOV 21 66 EL 18.70

CK. MO. CASH NOTE: WHEN PROPERLY VALIDATED IN THIS SPACE, THIS FORM CONSTITUTES AN ELECTRIC PERMIT TO DO THE WORK DESCRIBED HEREON.

INSPECTION RECORD
BASIC INSPECTIONS

ITEM	INSPECTOR	DATE
GROUND WORK		
ROUGH		
FINISH	[illegible]	11/22/66
FIXTURES	[illegible]	"
FINAL RELEASE TO PUBLIC SERV.	[illegible]	"

PARTIAL OR MISC. INSPECTIONS

UNSUCCESSFUL TRIPS

RECORD INFORMATION

O.H.	U.G.	TEMP. POWER POLE	NO. OF METERS

LITE _____ WIRE | PWR _____ PHASE | HEAT _____ KW

RANGE	OVEN	TABLE TOP	W. HTR.	DRYER

OTHER RES. APPLIANCES OVER 2 KW.

TOTAL KW OR HP.	TOTAL HP.
_____ S Φ	_____ 3 Φ

JOB ADDRESS

5426 San Fernando Road

NUMBER STREET

APPLICATION FOR AN ELECTRICAL PERMIT

BUILDING SECTION, PUBLIC WORKS DIVISION

CITY OF GLENDALE, CALIFORNIA

File

CONTRACTOR Gerald W. Carson	TEL. NO. 246-1631
MAILING ADDRESS	STATE LIC. NO.
OWNER Products Research	CITY LIC. NO.
MAILING ADDRESS 5426 - San Fernando Rd	TEL. NO.

DESCRIPTION OF WORK

☐ NEW BLDG. ☐ EXIST. BLDG. ☐ NO SERV. CHANGE ☐ RECONNECT OR RESEAL | USE ZONE

FEE COMPUTATION

NOTE! TOTALS SHOWN BELOW MUST BE SUBMITTED IN DIAGRAM ON SEPARATE WORK SHEET PROVIDED FOR THIS PURPOSE.

..... FIXTURES

..... OUTLETS, BASE PLUGS, SWITCHES

FIRST TEN @ _____ EA.

ADDITIONAL @ _____ EACH

OCT 12 1965

FEE PAYABLE

MOTORS

QUAN.	OVER	INCL.	ACTUAL HP	UNIT COST	FEE
	0	1 HP		@ EA.	
	1 HP	5 HP		@ "	
	5 HP	20 HP		@ "	
	20 HP	50 HP		@ "	
	50 HP	UP		@ "	

TOTAL AIR COND. H. P. ☐ SUB TOTAL →

_____ RANGE, OR OVEN OUTLETS @ _____ EACH

_____ TRANSFORMERS OR RECTIFIERS _____ KVA @ _____ PER KVA

_____ HEATING ELEMENTS OVER 1650 WATTS @ _____ EACH

_____ AIR CONDITIONER, PLUGS @ _____ EACH

_____ CLOTHES DRYER @ _____ EACH

_____ MISCELLANEOUS

No Work Done

Month of September, 1966

CK. MO. CASH NOTE: WHEN PROPERLY VALIDATED IN THIS SPACE, THIS FORM CONSTITUTES AN ELECTRIC PERMIT TO DO THE WORK DESCRIBED HEREON.

I have carefully read and examined the above application and know the same to be true and correct. All provisions of the Laws and Ordinances governing this type of construction will be complied with whether mentioned herein or not. No person shall be employed in violation of the Labor Code of the State of California.

~~PERMIT FEE @~~ ~~2.00~~

~~SUPPLEMENTARY PERMIT FEE @ .50~~

~~INVESTIGATION FEE~~

TOTAL FEE _____

E. Gebert

SIGNATURE OF CONTRACTOR OR AUTHORIZED AGENT

FORM B-53

PERMANENT

INSPECTION RECORD
BASIC INSPECTIONS

ITEM	INSPECTOR	DATE
GROUND WORK		
ROUGH		
FINISH		
FIXTURES		
FINAL RELEASE TO PUBLIC SERV.		

PARTIAL OR MISC. INSPECTIONS

UNSUCCESSFUL TRIPS

RECORD INFORMATION

O.H.	U.G.	TEMP. POWER POLE	NO. OF METERS

LITE_____WIRE PWR_____PHASE HEAT_____KW

RANGE	OVEN	TABLE TOP	W. HTR.	DRYER

OTHER RES. APPLIANCES OVER 2 KW.

TOTAL KW OR HP.	TOTAL HP.
_____S Φ	_____3 Φ

31517

JOB ADDRESS

5426 San Fernando Road
NUMBER STREET

MAINTENANCE
ELECTRICAL PERMIT

BUILDING SECTION, PUBLIC WORKS DIVISION
CITY OF GLENDALE, CALIFORNIA

CONTRACTOR Gerald W. Carson	TEL. NO.
MAILING ADDRESS Products Research	STATE LIC. NO.
OWNER	CITY LIC. NO. 18
MAILING ADDRESS	TEL. NO.

DESCRIPTION OF WORK

☐ NEW BLDG. ☐ EXIST. BLDG. ☐ NO SERV. CHANGE ☐ RECONNECT OR RESEAL | USE ZONE

FEE COMPUTATION

NOTE! TOTALS SHOWN BELOW MUST BE SUBMITTED IN DIAGRAM ON SEPARATE WORK SHEET PROVIDED FOR THIS PURPOSE.

2 FIXTURES .50

1 OUTLETS, BASE PLUGS, SWITCHES .25

FIRST TEN @ _____ EACH

ADDITIONAL @ _____ EACH

MOTORS

QUAN.	OVER	INCL.	ACTUAL HP	UNIT COST	FEE
1	0	1 HP	1	@ EA.	.75
1	1 HP	5 HP	1.5	@ "	1.50
1	5 HP	20 HP	7.5	@ "	3.00
	20 HP	50 HP		@ "	
	50 HP	UP		@ "	

TOTAL AIR COND. H. P. ____ SUB TOTAL → 6-00

_____ RANGE, OR OVEN OUTLETS @ _____ EACH

_____ TRANSFORMERS OR RECTIFIERS _____ KVA @ _____ PER KVA

_____ HEATING ELEMENTS OVER 1650 WATTS @ _____ EACH

_____ AIR CONDITIONER, PLUGS @ _____ EACH

_____ CLOTHES DRYER @ _____ EACH

_____ MISCELLANEOUS

SEP 8 1966

A/C's PAYABLE

I have carefully read and examined the above application and know the same to be true and correct. All provisions of the Laws and Ordinances governing this type of construction will be complied with whether mentioned herein or not. No person shall be employed in violation of the Labor Code of the State of California.

PERMIT FEE @	2.00
SUPPLEMENTARY PERMIT FEE @ .50	
INVESTIGATION FEE	
TOTAL FEE	$6 XX/XX

D. Rodgers
SIGNATURE OF CONTRACTOR OR AUTHORIZED AGENT

FORM B-53 **PERMANENT**

CK. MO. CASH NOTE: WHEN PROPERLY VALIDATED IN THIS SPACE, THIS FORM CONSTITUTES AN ELECTRIC PERMIT TO DO THE WORK DESCRIBED HEREON.

14292 SEP 26 EL 6.00

August 1966

INSPECTION RECORD
BASIC INSPECTIONS

ITEM	INSPECTOR	DATE
GROUND WORK		
ROUGH		
FINISH	[illegible]	9/30/66
FIXTURES	[illegible]	"
FINAL RELEASE TO PUBLIC SERV.	[illegible]	"

PARTIAL OR MISC. INSPECTIONS

UNSUCCESSFUL TRIPS

RECORD INFORMATION

O.H.	U.G.	TEMP. POWER POLE	NO. OF METERS

LITE _____ WIRE | PWR _____ PHASE | HEAT _____ KW

RANGE	OVEN	TABLE TOP	W. HTR.	DRYER

OTHER RES. APPLIANCES OVER 2 KW.

TOTAL KW OR HP.	TOTAL HP.
_____ S Φ	_____ 3 Φ

JOB ADDRESS

0426 San Fernando Rd

NUMBER STREET

File CAB 12/27/66

December 1965

APPLICATION FOR AN ELEMAINTENANCE

BUILDING SECTION, PUBLIC WORKS DIVISION

CITY OF GLENDALE, CALIFORNIA

CONTRACTOR Products Research Co	TEL. NO. 246-1631
MAILING ADDRESS 5426 San Fernando Rd	STATE LIC. NO.
OWNER "	CITY LIC. NO.
MAILING ADDRESS "	TEL. NO. "

DESCRIPTION OF WORK

☐ NEW BLDG. ☐ EXIST. BLDG. ☐ NO SERV. CHANGE ☐ RECONNECT OR RESEAL | USE ZONE

FEE COMPUTATION

NOTE! TOTALS SHOWN BELOW MUST BE SUBMITTED IN DIAGRAM ON SEPARATE WORK SHEET PROVIDED FOR THIS PURPOSE.

..... FIXTURES .....

..... OUTLETS, BASE PLUGS, SWITCHES

FIRST TEN @ _____ EACH .....

ADDITIONAL @ _____ EACH .....

MOTORS

QUAN.	OVER	INCL.	ACTUAL HP	UNIT COST	FEE
	0	1 HP		@ EA.	
	1 HP	5 HP		@ "	
	5 HP	20 HP		@ "	
	20 HP	50 HP		@ "	
	50 HP	UP		@ "	

TOTAL AIR COND. H. P. _____ SUB TOTAL →

_____ RANGE, OR OVEN OUTLETS @ _____ EACH _____

_____ TRANSFORMERS OR RECTIFIERS _____ KVA @ _____ PER KVA _____

_____ HEATING ELEMENTS OVER 1650 WATTS @ _____ EACH _____

_____ AIR CONDITIONER, PLUGS @ _____ EACH _____

_____ CLOTHES DRYER @ _____ EACH _____

_____ MISCELLANEOUS No work Done _____

I have carefully read and examined the above application and know the same to be true and correct. All provisions of the Laws and Ordinances governing this type of construction will be complied with whether mentioned herein or not. No person shall be employed in violation of the Labor Code of the State of California.

~~PERMIT FEE @ 2.00~~

~~SUPPLEMENTARY PERMIT FEE @ .50~~

~~INVESTIGATION FEE~~

TOTAL FEE ——

E. A. Gebert # 13/7

SIGNATURE OF CONTRACTOR OR AUTHORIZED AGENT

Month of December 1965

CK. MO. CASH NOTE: WHEN PROPERLY VALIDATED IN THIS SPACE, THIS FORM CONSTITUTES AN ELECTRIC PERMIT TO DO THE WORK DESCRIBED HEREON.

FORM B-53 SMc PERMANENT

INSPECTION RECORD

BASIC INSPECTIONS

ITEM	INSPECTOR	DATE
GROUND WORK		
ROUGH		
FINISH		
FIXTURES		
FINAL RELEASE TO PUBLIC SERV.		

PARTIAL OR MISC. INSPECTIONS

UNSUCCESSFUL TRIPS

RECORD INFORMATION

O.H.	U.G.	TEMP. POWER POLE	NO. OF METERS

LITE _____ WIRE	PWR _____ PHASE	HEAT _____ KW

RANGE	OVEN	TABLE TOP	W. HTR.	DRYER

OTHER RES. APPLIANCES OVER 2 KW.

TOTAL KW OR HP.	TOTAL HP.
_____ S Φ	_____ 3 Φ

JOB ADDRESS

5426 San Fernando Road
NUMBER STREET

APPLICATION FOR A

MAINTENANCE ELECTRICAL PERMIT

BUILDING SECTION, PUBLIC WORKS DIVISION
CITY OF GLENDALE, CALIFORNIA

File

CONTRACTOR Gerald W. Carson	TEL. NO.
MAILING ADDRESS	STATE LIC. NO.
OWNER Products Research Co	CITY LIC. NO.
MAILING ADDRESS	TEL. NO.

DESCRIPTION OF WORK

☐ NEW BLDG. ☐ EXIST. BLDG. ☐ NO SERV. CHANGE ☐ RECONNECT OR RESEAL | USE ZONE

FEE COMPUTATION

NOTE! TOTALS SHOWN BELOW MUST BE SUBMITTED IN DIAGRAM ON SEPARATE WORK SHEET PROVIDED FOR THIS PURPOSE.

..... FIXTURES .....

..... OUTLETS, BASE PLUGS, SWITCHES

FIRST TEN @ _____ EACH .....

ADDITIONAL @ _____ EACH .....

MOTORS

QUAN.	OVER	INCL.	ACTUAL HP	UNIT COST	FEE
	0	1 HP		@ EA.	
	1 HP	5 HP		@ "	
	5 HP	20 HP		@ "	
	20 HP	50 HP		@ "	
	50 HP	UP		@ "	

TOTAL AIR COND. H. P. [ ] SUB TOTAL →

_____ RANGE, OR OVEN OUTLETS @ _____ EACH _____

_____ TRANSFORMERS OR RECTIFIERS _____ KVA @ _____ PER KVA _____

_____ HEATING ELEMENTS OVER 1650 WATTS @ _____ EACH _____

_____ AIR CONDITIONER, PLUGS @ _____ EACH _____

_____ CLOTHES DRYER @ _____ EACH _____

_____ MISCELLANEOUS _____

No Work Done

December, 1967

CK. MO. CASH NOTE: WHEN PROPERLY VALIDATED IN THIS SPACE, THIS FORM CONSTITUTES AN ELECTRIC PERMIT TO DO THE WORK DESCRIBED HEREON.

I have carefully read and examined the above application and know the same to be true and correct. All provisions of the Laws and Ordinances governing this type of construction will be complied with whether mentioned herein or not. No person shall be employed in violation of the Labor Code of the State of California.

E. Gehert

SIGNATURE OF CONTRACTOR OR AUTHORIZED AGENT

~~PERMIT FEE~~ @	~~2.00~~
~~SUPPLEMENTARY PERMIT FEE @ .50~~	
~~INVESTIGATION FEE~~	
TOTAL FEE	—

FORM B-53

PERMANENT

INSPECTION RECORD
BASIC INSPECTIONS

ITEM	INSPECTOR	DATE
GROUND WORK		
ROUGH		
FINISH		
FIXTURES		
FINAL RELEASE TO PUBLIC SERV.		

PARTIAL OR MISC. INSPECTIONS

UNSUCCESSFUL TRIPS

RECORD INFORMATION

O.H.	U.G.	TEMP. POWER POLE	NO. OF METERS

LITE _____ WIRE | PWR _____ PHASE | HEAT _____ KW

RANGE	OVEN	TABLE TOP	W. HTR.	DRYER

OTHER RES. APPLIANCES OVER 2 KW.

TOTAL KW OR HP.	TOTAL HP.
_____ S Φ	_____ 3 Φ

JOB ADDRESS

5426 San Fernando Road

NUMBER STREET

MAINTENANCE
ELECTRICAL PERMIT

BUILDING SECTION, PUBLIC WORKS DIVISION
CITY OF GLENDALE, CALIFORNIA

CONTRACTOR Gerald W. Carson	TEL. NO.
MAILING ADDRESS	STATE LIC. NO.
OWNER Products Research	CITY LIC. NO.
MAILING ADDRESS	TEL. NO.

DESCRIPTION OF WORK

☐ NEW BLDG. ☐ EXIST. BLDG. ☐ NO SERV. CHANGE ☐ RECONNECT OR RESEAL | USE ZONE

FEE COMPUTATION

NOTE! TOTALS SHOWN BELOW MUST BE SUBMITTED IN DIAGRAM ON SEPARATE WORK SHEET PROVIDED FOR THIS PURPOSE.

..... FIXTURES .....

..... OUTLETS, BASE PLUGS, SWITCHES

FIRST TEN @ _____ EACH .....

ADDITIONAL @ _____ EACH .....

MOTORS

QUAN.	OVER	INCL.	ACTUAL HP	UNIT COST	FEE
	0	1 HP		@ EA.	
	1 HP	5 HP		@ "	
	5 HP	20 HP		@ "	
	20 HP	50 HP		@ "	
	50 HP	UP		@ "	

TOTAL AIR COND. H. P. [ ] SUB TOTAL →

_____ RANGE, OR OVEN OUTLETS @ _____ EACH _____

_____ TRANSFORMERS OR RECTIFIERS _____ KVA @ _____ PER KVA _____

_____ HEATING ELEMENTS OVER 1650 WATTS @ _____ EACH _____

_____ AIR CONDITIONER, PLUGS @ _____ EACH _____

_____ CLOTHES DRYER @ _____ EACH _____

_____ MISCELLANEOUS _____ _____

NO Work Done

November, 1967

CK. MO. CASH NOTE: WHEN PROPERLY VALIDATED IN THIS SPACE THIS FORM CONSTITUTES AN ELECTRIC PERMIT TO DO THE WORK DESCRIBED HEREON.

I have carefully read and examined the above application and know the same to be true and correct. All provisions of the Laws and Ordinances governing this type of construction will be complied with whether mentioned herein or not. No person shall be employed in violation of the Labor Code of the State of California.

E. Gebert

SIGNATURE OF CONTRACTOR OR AUTHORIZED AGENT

~~PERMIT FEE~~ @	~~2.00~~
~~SUPPLEMENTARY PERMIT FEE~~ @ .50	
~~INVESTIGATION FEE~~	
TOTAL FEE	

FORM B-53 **PERMANENT**

INSPECTION RECORD
BASIC INSPECTIONS

ITEM	INSPECTOR	DATE
GROUND WORK		
ROUGH		
FINISH		
FIXTURES		
FINAL RELEASE TO PUBLIC SERV.		

PARTIAL OR MISC. INSPECTIONS

UNSUCCESSFUL TRIPS

RECORD INFORMATION

O.H.	U.G.	TEMP. POWER POLE	NO. OF METERS

LITE _____ WIRE | PWR _____ PHASE | HEAT _____ KW

RANGE	OVEN	TABLE TOP	W. HTR.	DRYER

OTHER RES. APPLIANCES OVER 2 KW.

TOTAL KW OR HP.	TOTAL HP.
_____ S Φ	_____ 3 Φ

JOB ADDRESS

5426 San Fernando
NUMBER STREET

MAINTENANCE
ELECTRICAL PERMIT

BUILDING SECTION, PUBLIC WORKS DIVISION
CITY OF GLENDALE, CALIFORNIA MAY 1971

CONTRACTOR Gerald W. Carson	TEL. NO.
MAILING ADDRESS	STATE LIC. NO.
OWNER Products Research Co.	CITY LIC. NO. 698
MAILING ADDRESS	TEL. NO.

DESCRIPTION OF WORK

☐ NEW BLDG. ☐ EXIST. BLDG. ☐ NO SERV. CHANGE ☐ RECONNECT OR RESEAL

FEE COMPUTATION

NOTE: TOTALS SHOWN BELOW MUST BE SUBMITTED IN DIAGRAM ON SEPARATE WORK SHEET PROVIDED FOR THIS PURPOSE.

BRANCH CIRCUITS

FIRST TEN _____

ELEVEN TO FORTY _____

ADDITIONAL _____ FEE .....

MOTORS _____ WELDER _____

TRANSFORMERS _____ RANGE _____

HEATING APPL. _____ DRYER _____

WATER HTR.. _____ MISC. EQ. or APPL. _____

QUAN.	HP - KW - KVA OVER	INCL.	ACTUAL	PHASE 1	3	UNIT COST	FEE
	0	1					.....
	1	5					.....
	5	20					.....
	20						

CK. NO. CASH NOTE: WHEN PROPERLY VALIDATED IN THIS SPACE, THIS FORM CONSTITUTES AN ELECTRIC PERMIT TO DO THE WORK DESCRIBED HEREON.

_____ ADDING OUTLETS _____

_____ CELLULAR FLOOR RACEWAY @ _____ PER 100 FT. _____

_____ DISTRIBUTION PANEL, OVERCURRENT DEVICE @ _____ ea. _____

_____ SWITCHBOARD – VOLTAGE _____

_____ SERVICE –VOLTAGE _____, AMPERAGE _____

_____ TEMP. SERVICE OR TEMP. LIGHTING _____

_____ PRIVATE SWIMMING POOL _____

_____ MISCELLANEOUS _____

NO WORK DONE

I have carefully read and examined the above application and know the same to be true and correct. All provisions of the Laws and Ordinances governing this type of construction will be complied with whether mentioned herein or not. No person shall be employed in violation of the Labor Code of the State of California.

~~PERMIT FEE~~ @

~~INVESTIGATION FEE~~

TOTAL FEE

SIGNATURE OF CONTRACTOR OR AUTHORIZED AGENT

FORM B-53

INSPECTION RECORD

BASIC INSPECTIONS

ITEM	INSPECTOR	DATE
GROUND WORK		
ROUGH		
FIXTURES		
RELEASE TO PUBLIC SERVICE		
FINAL		

PARTIAL OR MISC. INSPECTIONS

JOB ADDRESS

5426 San Fernando
NUMBER STREET

MAINTENANCE

BUILDING SECTION, PUBLIC WORKS DIVISION
CITY OF GLENDALE, CALIFORNIA March 1971

CONTRACTOR Gerald W. Carson	TEL. NO.
MAILING ADDRESS	STATE LIC. NO.
OWNER Products Research	CITY LIC. NO. 698
MAILING ADDRESS	TEL. NO.

DESCRIPTION OF WORK

☐ NEW BLDG. ☐ EXIST. BLDG. ☐ NO SERV. CHANGE ☐ RECONNECT OR RESEAL

FEE COMPUTATION

NOTE! TOTALS SHOWN BELOW MUST BE SUBMITTED IN DIAGRAM ON SEPARATE WORK SHEET PROVIDED FOR THIS PURPOSE.

BRANCH CIRCUITS

FIRST TEN _____

ELEVEN TO FORTY _____

ADDITIONAL _____ **FEE** .....

MOTORS _____ WELDER _____

TRANSFORMERS _____ RANGE _____

HEATING APPL. _____ DRYER _____

WATER HTR.. _____ MISC. EQ. or APPL. _____

QUAN.	HP - KW - KVA OVER	INCL.	ACTUAL	PHASE 1	3	UNIT COST	FEE
	0	1					
	1	5					
	5	20					
	20						

_____ ADDING OUTLETS _____

_____ CELLULAR FLOOR RACEWAY @ _____ PER 100 FT. _____

_____ DISTRIBUTION PANEL. OVERCURRENT DEVICE @ _____ ea. _____

_____ SWITCHBOARD – VOLTAGE _____

_____ SERVICE –VOLTAGE _____ . AMPERAGE _____

_____ TEMP. SERVICE OR TEMP. LIGHTING _____

_____ PRIVATE SWIMMING POOL _____

_____ MISCELLANEOUS _____

NO WORK DONE

I have carefully read and examined the above application and know the same to be true and correct. All provisions of the Laws and Ordinances governing this type of construction will be complied with whether mentioned herein or not. No person shall be employed in violation of the Labor Code of the State of California.

PERMIT FEE @

INVESTIGATION FEE

TOTAL FEE

Gerald W. Carson
SIGNATURE OF CONTRACTOR OR AUTHORIZED AGENT

CK. MO. CASH NOTE: WHEN PROPERLY VALIDATED IN THIS SPACE, THIS FORM CONSTITUTES AN ELECTRIC PERMIT TO DO THE WORK DESCRIBED HEREON.

FORM B-53

INSPECTION RECORD

BASIC INSPECTIONS

ITEM	INSPECTOR	DATE
GROUND WORK		
ROUGH		
FIXTURES		
RELEASE TO PUBLIC SERVICE		
FINAL		

PARTIAL OR MISC. INSPECTIONS

JOB ADDRESS

5426 San Fernando Road
NUMBER STREET

MAINTENANCE

BUILDING SECTION, PUBLIC WORKS DIVISION
CITY OF GLENDALE, CALIFORNIA Feb. 1971

CONTRACTOR Gerald W. Carson	TEL. NO.
MAILING ADDRESS	STATE LIC. NO.
OWNER Products Research	CITY LIC. NO. 698
MAILING ADDRESS	TEL. NO.

DESCRIPTION OF WORK

☐ NEW BLDG. ☐ EXIST. BLDG. ☐ NO SERV. CHANGE ☐ RECONNECT OR RESEAL

FEE COMPUTATION

NOTE! TOTALS SHOWN BELOW MUST BE SUBMITTED IN DIAGRAM ON SEPARATE WORK SHEET PROVIDED FOR THIS PURPOSE.

BRANCH CIRCUITS

FIRST TEN _____

ELEVEN TO FORTY _____

ADDITIONAL _____ **FEE** _____

MOTORS _____ WELDER _____

TRANSFORMERS _____ RANGE _____

HEATING APPL. _____ DRYER _____

WATER HTR. _____ MISC. EQ. or APPL. _____

QUAN.	HP - KW - KVA OVER	HP - KW - KVA INCL.	HP - KW - KVA ACTUAL	PHASE 1	PHASE 3	UNIT COST	FEE
	0	1					
	1	5					
	5	20					
	20						

NOTE: WHEN PROPERLY VALIDATED IN THIS SPACE, THIS FORM CONSTITUTES AN ELECTRIC PERMIT TO DO THE WORK DESCRIBED HEREON.

CK. MO. CASH

_____ ADDING OUTLETS _____

_____ CELLULAR FLOOR RACEWAY @ _____ PER 100 FT. _____

_____ DISTRIBUTION PANEL, OVERCURRENT DEVICE @ _____ ea. _____

_____ SWITCHBOARD — VOLTAGE _____

_____ SERVICE —VOLTAGE _____, AMPERAGE _____

_____ TEMP. SERVICE OR TEMP. LIGHTING

_____ PRIVATE SWIMMING POOL _____

_____ MISCELLANEOUS _____

NO WORK DONE

I have carefully read and examined the above application and know the same to be true and correct. All provisions of the Laws and Ordinances governing this type of construction will be complied with whether mentioned herein or not. No person shall be employed in violation of the Labor Code of the State of California.

~~PERMIT FEE~~ @

~~INVESTIGATION FEE~~

TOTAL FEE

G Carson
SIGNATURE OF CONTRACTOR OR AUTHORIZED AGENT

FORM B-53

INSPECTION RECORD

BASIC INSPECTIONS

ITEM	INSPECTOR	DATE
GROUND WORK		
ROUGH		
FIXTURES		
RELEASE TO PUBLIC SERVICE		
FINAL		

PARTIAL OR MISC. INSPECTIONS

JOB ADDRESS

5426 San Fernando Road

NUMBER STREET

APPLICATION FOR AN ELECTRICAL PERMIT

BUILDING SECTION, PUBLIC WORKS DIVISION
CITY OF GLENDALE, CALIFORNIA Jan. 1971

CONTRACTOR Gerald W. Carson	TEL. NO.
MAILING ADDRESS	STATE LIC. NO.
OWNER Products Research	CITY LIC. NO. 698
MAILING ADDRESS	TEL. NO.

DESCRIPTION OF WORK

☐ NEW BLDG. ☐ EXIST. BLDG. ☐ NO SERV. CHANGE ☐ RECONNECT OR RESEAL

FEE COMPUTATION

NOTE! TOTALS SHOWN BELOW MUST BE SUBMITTED IN DIAGRAM ON SEPARATE WORK SHEET PROVIDED FOR THIS PURPOSE.

BRANCH CIRCUITS

FIRST TEN _____

ELEVEN TO FORTY _____

ADDITIONAL _____ FEE .....

MOTORS _____ WELDER _____

TRANSFORMERS _____ RANGE _____

HEATING APPL. _____ DRYER _____

WATER HTR. _____ MISC. EQ. or APPL. _____

QUAN.	HP - KW - KVA OVER	HP - KW - KVA INCL.	HP - KW - KVA ACTUAL	PHASE 1	PHASE 3	UNIT COST	FEE
	0	1					
	1	5					
	5	20					
	20						

_____ ADDING OUTLETS _____ _____

_____ CELLULAR FLOOR RACEWAY @ _____ PER 100 FT. _____ _____

_____ DISTRIBUTION PANEL, OVERCURRENT DEVICE @ _____ ea. _____

_____ SWITCHBOARD – VOLTAGE _____ _____

_____ SERVICE –VOLTAGE _____ . AMPERAGE _____ _____

_____ TEMP. SERVICE OR TEMP. LIGHTING _____

_____ PRIVATE SWIMMING POOL _____ _____

_____ MISCELLANEOUS _____ _____

NO WORK DONE

I have carefully read and examined the above application and know the same to be true and correct. All provisions of the Laws and Ordinances governing this type of construction will be complied with whether mentioned herein or not. No person shall be employed in violation of the Labor Code of the State of California.

~~PERMIT FEE~~ @

~~INVESTIGATION FEE~~

TOTAL FEE

Gerald W Carson

SIGNATURE OF CONTRACTOR OR AUTHORIZED AGENT

FORM B-53

CK. MO. CASH NOTE: WHEN PROPERLY VALIDATED IN THIS SPACE, THIS FORM CONSTITUTES AN ELECTRIC PERMIT TO DO THE WORK DESCRIBED HEREON.

INSPECTION RECORD

BASIC INSPECTIONS

ITEM	INSPECTOR	DATE
GROUND WORK		
ROUGH		
FIXTURES		
RELEASE TO PUBLIC SERVICE		
FINAL		

PARTIAL OR MISC. INSPECTIONS

JOB ADDRESS

5426 San Fernando Road

NUMBER STREET

MAINTENANCE

BUILDING SECTION, PUBLIC WORKS DIVISION
CITY OF GLENDALE, CALIFORNIA Dec. 1970

CONTRACTOR Gerald W. Carson	TEL. NO.
MAILING ADDRESS	STATE LIC. NO.
OWNER Products Research Co	CITY LIC. NO. 698
MAILING ADDRESS	TEL. NO.

DESCRIPTION OF WORK

☐ NEW BLDG. ☐ EXIST. BLDG. ☐ NO SERV. CHANGE ☐ RECONNECT OR RESEAL

FEE COMPUTATION

NOTE! TOTALS SHOWN BELOW MUST BE SUBMITTED IN DIAGRAM ON SEPARATE WORK SHEET PROVIDED FOR THIS PURPOSE.

BRANCH CIRCUITS

FIRST TEN _____

ELEVEN TO FORTY _____

ADDITIONAL _____ **FEE** .....

MOTORS _____ WELDER _____

TRANSFORMERS _____ RANGE _____

HEATING APPL. _____ DRYER _____

WATER HTR.. _____ MISC. EQ. or APPL. _____

QUAN.	HP - KW - KVA			PHASE		UNIT COST	FEE
	OVER	INCL.	ACTUAL	1	3		
	0	1					
	1	5					
	5	20					
	20						

CK. MO. CASH NOTE: WHEN PROPERLY VALIDATED IN THIS SPACE, THIS FORM CONSTITUTES AN ELECTRIC PERMIT TO DO THE WORK DESCRIBED HEREON.

_____ ADDING OUTLETS _____

_____ CELLULAR FLOOR RACEWAY @ _____ PER 100 FT. _____

_____ DISTRIBUTION PANEL, OVERCURRENT DEVICE @ _____ ea. _____

_____ SWITCHBOARD – VOLTAGE _____

_____ SERVICE –VOLTAGE _____ . AMPERAGE _____

_____ TEMP. SERVICE OR TEMP. LIGHTING

_____ PRIVATE SWIMMING POOL _____

_____ MISCELLANEOUS _____

NO WORK DONE

I have carefully read and examined the above application and know the same to be true and correct. All provisions of the Laws and Ordinances governing this type of construction will be complied with whether mentioned herein or not. No person shall be employed in violation of the Labor Code of the State of California.

~~PERMIT FEE~~ @

~~INVESTIGATION FEE~~

TOTAL FEE

Gerald W Carson

SIGNATURE OF CONTRACTOR OR AUTHORIZED AGENT

FORM B-53

INSPECTION RECORD

BASIC INSPECTIONS

ITEM	INSPECTOR	DATE
GROUND WORK		
ROUGH		
FIXTURES		
RELEASE TO PUBLIC SERVICE		
FINAL		

PARTIAL OR MISC. INSPECTIONS

JOB ADDRESS

5426 San Fernando Road

NUMBER STREET

MAINTENANCE

ELECTRICAL PERMIT

BUILDING SECTION, PUBLIC WORKS DIVISION
CITY OF GLENDALE, CALIFORNIA NOV 1970

CONTRACTOR Gerald W. Carson	TEL. NO.
MAILING ADDRESS	STATE LIC. NO.
OWNER Products Research	CITY LIC. NO. 698
MAILING ADDRESS	TEL. NO.

DESCRIPTION OF WORK

☐ NEW BLDG. ☐ EXIST. BLDG. ☐ NO SERV. CHANGE ☐ RECONNECT OR RESEAL

FEE COMPUTATION

NOTE! TOTALS SHOWN BELOW MUST BE SUBMITTED IN DIAGRAM ON SEPARATE WORK SHEET PROVIDED FOR THIS PURPOSE.

BRANCH CIRCUITS

FIRST TEN _____

ELEVEN TO FORTY _____

ADDITIONAL _____ FEE .....

MOTORS _____ WELDER _____

TRANSFORMERS _____ RANGE _____

HEATING APPL. _____ DRYER _____

WATER HTR. _____ MISC. EQ. or APPL. _____

QUAN.	HP - KW - KVA OVER	INCL.	ACTUAL	PHASE 1	3	UNIT COST	FEE
	0	1					
	1	5					
	5	20					
	20						

CK. MO. CASH NOTE: WHEN PROPERLY VALIDATED IN THIS SPACE, THIS FORM CONSTITUTES AN ELECTRIC PERMIT TO DO THE WORK DESCRIBED HEREON.

_____ ADDING OUTLETS _____ _____

_____ CELLULAR FLOOR RACEWAY @ _____ PER 100 FT. _____ _____

_____ DISTRIBUTION PANEL, OVERCURRENT DEVICE @ _____ ea. _____

_____ SWITCHBOARD — VOLTAGE _____ _____

_____ SERVICE —VOLTAGE _____, AMPERAGE _____ _____

_____ TEMP. SERVICE OR TEMP. LIGHTING _____

_____ PRIVATE SWIMMING POOL _____ _____

_____ MISCELLANEOUS _____ _____

NO WORK DONE

I have carefully read and examined the above application and know the same to be true and correct. All provisions of the Laws and Ordinances governing this type of construction will be complied with whether mentioned herein or not. No person shall be employed in violation of the Labor Code of the State of California.

~~PERMIT FEE~~ @

~~INVESTIGATION FEE~~

TOTAL FEE

SIGNATURE OF CONTRACTOR OR AUTHORIZED AGENT

FORM B-53

INSPECTION RECORD

BASIC INSPECTIONS

ITEM	INSPECTOR	DATE
GROUND WORK		
ROUGH		
FIXTURES		
RELEASE TO PUBLIC SERVICE		
FINAL		

PARTIAL OR MISC. INSPECTIONS

JOB ADDRESS

5426 San Fernando

NUMBER STREET

MAINTENANCE

ELECTRICAL PERMIT

BUILDING SECTION, PUBLIC WORKS DIVISION
CITY OF GLENDALE, CALIFORNIA Oct. 1970

CONTRACTOR Gerald W. Carson	TEL. NO.
MAILING ADDRESS	STATE LIC. NO.
OWNER Products Research	CITY LIC. NO. 698
MAILING ADDRESS	TEL. NO.

DESCRIPTION OF WORK

☐ NEW BLDG. ☐ EXIST. BLDG. ☐ NO SERV. CHANGE ☐ RECONNECT OR RESEAL

FEE COMPUTATION

NOTE! TOTALS SHOWN BELOW MUST BE SUBMITTED IN DIAGRAM ON SEPARATE WORK SHEET PROVIDED FOR THIS PURPOSE.

BRANCH CIRCUITS

FIRST TEN _____

ELEVEN TO FORTY _____

ADDITIONAL _____ **FEE** .....

MOTORS _____ WELDER _____

TRANSFORMERS _____ RANGE _____

HEATING APPL. _____ DRYER _____

WATER HTR.. _____ MISC. EQ. or APPL. _____

QUAN.	HP - KW - KVA OVER	HP - KW - KVA INCL.	HP - KW - KVA ACTUAL	PHASE 1	PHASE 3	UNIT COST	FEE
	0	1					
	1	5					
	5	20					
	20						

_____ ADDING OUTLETS _____ _____

_____ CELLULAR FLOOR RACEWAY @ _____ PER 100 FT. _____ _____

_____ DISTRIBUTION PANEL, OVERCURRENT DEVICE @ _____ ea. _____

_____ SWITCHBOARD — VOLTAGE _____ _____

_____ SERVICE —VOLTAGE _____, AMPERAGE _____ _____

_____ TEMP. SERVICE OR TEMP. LIGHTING _____

_____ PRIVATE SWIMMING POOL _____ _____

_____ MISCELLANEOUS _____ _____

NO WORK DONE

I have carefully read and examined the above application and know the same to be true and correct. All provisions of the Laws and Ordinances governing this type of construction will be complied with whether mentioned herein or not. No person shall be employed in violation of the Labor Code of the State of California.

~~PERMIT FEE~~ @

~~INVESTIGATION FEE~~

TOTAL FEE

SIGNATURE OF CONTRACTOR OR AUTHORIZED AGENT

FORM B-53

CK. MO. CASH NOTE: WHEN PROPERLY VALIDATED IN THIS SPACE, THIS FORM CONSTITUTES AN ELECTRIC PERMIT TO DO THE WORK DESCRIBED HEREON.

INSPECTION RECORD

BASIC INSPECTIONS

ITEM	INSPECTOR	DATE
GROUND WORK		
ROUGH		
FIXTURES		
RELEASE TO PUBLIC SERVICE		
FINAL		

PARTIAL OR MISC. INSPECTIONS

JOB ADDRESS

5426 San Fernando Road
NUMBER STREET

MAINTENANCE

BUILDING SECTION, PUBLIC WORKS DIVISION
CITY OF GLENDALE, CALIFORNIA Sept. 1970

CONTRACTOR Gerald W. Carson	TEL. NO.
MAILING ADDRESS	STATE LIC. NO.
OWNER Products Research Co	CITY LIC. NO. 698
MAILING ADDRESS	TEL. NO.

DESCRIPTION OF WORK

☐ NEW BLDG. ☐ EXIST. BLDG. ☐ NO SERV. CHANGE ☐ RECONNECT OR RESEAL

FEE COMPUTATION

NOTE! TOTALS SHOWN BELOW MUST BE SUBMITTED IN DIAGRAM ON SEPARATE WORK SHEET PROVIDED FOR THIS PURPOSE.

BRANCH CIRCUITS

FIRST TEN _____

ELEVEN TO FORTY _____

ADDITIONAL _____ **FEE** .....

MOTORS _____ WELDER _____

TRANSFORMERS _____ RANGE _____

HEATING APPL. _____ DRYER _____

WATER HTR.. _____ MISC. EQ. or APPL. _____

QUAN.	HP - KW - KVA			PHASE		UNIT COST	FEE
	OVER	INCL.	ACTUAL	1	3		
	0	1					
	1	5					
	5	20					
	20						

_____ ADDING OUTLETS _____ _____

_____ CELLULAR FLOOR RACEWAY @ _____ PER 100 FT. _____ _____

_____ DISTRIBUTION PANEL, OVERCURRENT DEVICE @ _____ ea. _____

_____ SWITCHBOARD – VOLTAGE _____ _____

_____ SERVICE –VOLTAGE _____, AMPERAGE _____ _____

_____ TEMP. SERVICE OR TEMP. LIGHTING _____

_____ PRIVATE SWIMMING POOL _____ _____

_____ MISCELLANEOUS _____ _____

No work done

I have carefully read and examined the above application and know the same to be true and correct. All provisions of the Laws and Ordinances governing this type of construction will be complied with whether mentioned herein or not. No person shall be employed in violation of the Labor Code of the State of California.

~~PERMIT FEE~~ @

~~INVESTIGATION FEE~~

TOTAL FEE

SIGNATURE OF CONTRACTOR OR AUTHORIZED AGENT

FORM B-53

CK. NO. CASH NOTE: WHEN PROPERLY VALIDATED IN THIS SPACE, THIS FORM CONSTITUTES AN ELECTRIC PERMIT TO DO THE WORK DESCRIBED HEREON.

INSPECTION RECORD

BASIC INSPECTIONS

ITEM	INSPECTOR	DATE
GROUND WORK		
ROUGH		
FIXTURES		
RELEASE TO PUBLIC SERVICE		
FINAL		

PARTIAL OR MISC. INSPECTIONS

JOB ADDRESS

5426 San Fernando Road

NUMBER STREET

MAINTENANCE

ELECTRICAL PERMIT

BUILDING SECTION, PUBLIC WORKS DIVISION
CITY OF GLENDALE, CALIFORNIA Aug. 1970

CONTRACTOR Gerald W. Carson	TEL. NO.
MAILING ADDRESS	STATE LIC. NO.
OWNER Products Research Co.	CITY LIC. NO. 698
MAILING ADDRESS	TEL. NO.

DESCRIPTION OF WORK

☐ NEW BLDG. ☐ EXIST. BLDG. ☐ NO SERV. CHANGE ☐ RECONNECT OR RESEAL

FEE COMPUTATION

NOTE! TOTALS SHOWN BELOW MUST BE SUBMITTED IN DIAGRAM ON SEPARATE WORK SHEET PROVIDED FOR THIS PURPOSE.

BRANCH CIRCUITS

FIRST TEN _____

ELEVEN TO FORTY _____

ADDITIONAL _____ **FEE** _____

MOTORS _____ WELDER _____

TRANSFORMERS _____ RANGE _____

HEATING APPL. _____ DRYER _____

WATER HTR.. _____ MISC. EQ. or APPL. _____

QUAN.	HP - KW - KVA OVER	INCL.	ACTUAL	PHASE 1	3	UNIT COST	FEE
	0	1					
	1	5					
	5	20					
	20						

_____ ADDING OUTLETS _____

_____ CELLULAR FLOOR RACEWAY @ _____ PER 100 FT. _____

_____ DISTRIBUTION PANEL, OVERCURRENT DEVICE @ _____ ea. _____

_____ SWITCHBOARD – VOLTAGE _____

_____ SERVICE –VOLTAGE _____, AMPERAGE _____

_____ TEMP. SERVICE OR TEMP. LIGHTING _____

_____ PRIVATE SWIMMING POOL _____

_____ MISCELLANEOUS _____

NO WORK DONE

I have carefully read and examined the above application and know the same to be true and correct. All provisions of the Laws and Ordinances governing this type of construction will be complied with whether mentioned herein or not. No person shall be employed in violation of the Labor Code of the State of California.

~~PERMIT FEE~~ @

~~INVESTIGATION FEE~~

TOTAL FEE

SIGNATURE OF CONTRACTOR OR AUTHORIZED AGENT

FORM B-53

CK. MO. CASH NOTE: WHEN PROPERLY VALIDATED IN THIS SPACE, THIS FORM CONSTITUTES AN ELECTRIC PERMIT TO DO THE WORK DESCRIBED HEREON.

INSPECTION RECORD

BASIC INSPECTIONS

ITEM	INSPECTOR	DATE
GROUND WORK		
ROUGH		
FIXTURES		
RELEASE TO PUBLIC SERVICE		
FINAL		

PARTIAL OR MISC. INSPECTIONS

JOB ADDRESS

5426 San Fernando Road
NUMBER STREET

MAINTENANCE
ELECTRICAL PERMIT

BUILDING SECTION, PUBLIC WORKS DIVISION
CITY OF GLENDALE, CALIFORNIA July 1970

CONTRACTOR Gerald W. Carson	TEL. NO.
MAILING ADDRESS	STATE LIC. NO.
OWNER Products Research Co.	CITY LIC. NO. 504
MAILING ADDRESS	TEL. NO.

DESCRIPTION OF WORK

☐ NEW BLDG. ☐ EXIST. BLDG. ☐ NO SERV. CHANGE ☐ RECONNECT OR RESEAL

FEE COMPUTATION

NOTE! TOTALS SHOWN BELOW MUST BE SUBMITTED IN DIAGRAM ON SEPARATE WORK SHEET PROVIDED FOR THIS PURPOSE.

BRANCH CIRCUITS

FIRST TEN _____

ELEVEN TO FORTY _____

ADDITIONAL _____ FEE .....

MOTORS _____ WELDER _____

TRANSFORMERS _____ RANGE _____

HEATING APPL. _____ DRYER _____

WATER HTR.. _____ MISC. EQ. or APPL. _____

QUAN.	HP · KW · KVA OVER	HP · KW · KVA INCL.	HP · KW · KVA ACTUAL	PHASE 1	PHASE 3	UNIT COST	FEE
	0	1					.....
	1	5					.....
	5	20					.....
	20						

_____ ADDING OUTLETS _____ _____

_____ CELLULAR FLOOR RACEWAY @ _____ PER 100 FT. _____ _____

_____ DISTRIBUTION PANEL, OVERCURRENT DEVICE @ _____ ea. _____

_____ SWITCHBOARD – VOLTAGE _____ _____

_____ SERVICE –VOLTAGE _____, AMPERAGE _____ _____

_____ TEMP. SERVICE OR TEMP. LIGHTING _____

_____ PRIVATE SWIMMING POOL _____ _____

_____ MISCELLANEOUS _____ _____

NO WORK DONE

I have carefully read and examined the above application and know the same to be true and correct. All provisions of the Laws and Ordinances governing this type of construction will be complied with whether mentioned herein or not. No person shall be employed in violation of the Labor Code of the State of California.

~~PERMIT FEE~~ @

~~INVESTIGATION FEE~~

TOTAL FEE

SIGNATURE OF CONTRACTOR OR AUTHORIZED AGENT

FORM B-53

CK. NO. CASH NOTE: WHEN PROPERLY VALIDATED IN THIS SPACE, THIS FORM CONSTITUTES AN ELECTRIC PERMIT TO DO THE WORK DESCRIBED HEREON.

INSPECTION RECORD

BASIC INSPECTIONS

ITEM	INSPECTOR	DATE
GROUND WORK		
ROUGH		
FIXTURES		
RELEASE TO PUBLIC SERVICE		
FINAL		

PARTIAL OR MISC. INSPECTIONS

JOB ADDRESS

5426 San Fernando Road

NUMBER STREET

MAINTENANCE

BUILDING SECTION, PUBLIC WORKS DIVISION
CITY OF GLENDALE, CALIFORNIA June 1970

CONTRACTOR Gerald W. Carson	TEL. NO.
MAILING ADDRESS	STATE LIC. NO.
OWNER Products Research	CITY LIC. NO. 574
MAILING ADDRESS	TEL. NO.

DESCRIPTION OF WORK

☐ NEW BLDG. ☐ EXIST. BLDG. ☐ NO SERV. CHANGE ☐ RECONNECT OR RESEAL

FEE COMPUTATION

NOTE! TOTALS SHOWN BELOW MUST BE SUBMITTED IN DIAGRAM ON SEPARATE WORK SHEET PROVIDED FOR THIS PURPOSE.

BRANCH CIRCUITS

FIRST TEN _____

ELEVEN TO FORTY _____

ADDITIONAL _____ FEE .....

MOTORS _____ WELDER _____

TRANSFORMERS _____ RANGE _____

HEATING APPL. _____ DRYER _____

WATER HTR.. _____ MISC. EQ. or APPL. _____

QUAN.	HP - KW - KVA OVER	HP - KW - KVA INCL.	HP - KW - KVA ACTUAL	PHASE 1	PHASE 3	UNIT COST	FEE
	0	1					
	1	5					
	5	20					
	20						

_____ ADDING OUTLETS _____

_____ CELLULAR FLOOR RACEWAY @ _____ PER 100 FT. _____

_____ DISTRIBUTION PANEL, OVERCURRENT DEVICE @ _____ ea. _____

_____ SWITCHBOARD – VOLTAGE _____

_____ SERVICE –VOLTAGE _____, AMPERAGE _____

_____ TEMP. SERVICE OR TEMP. LIGHTING

_____ PRIVATE SWIMMING POOL _____

_____ MISCELLANEOUS _____

NO WORK DONE

I have carefully read and examined the above application and know the same to be true and correct. All provisions of the Laws and Ordinances governing this type of construction will be complied with whether mentioned herein or not. No person shall be employed in violation of the Labor Code of the State of California.

~~PERMIT FEE~~ @

~~INVESTIGATION FEE~~

TOTAL FEE

SIGNATURE OF CONTRACTOR OR AUTHORIZED AGENT

FORM B-53

CK. MO. CASH NOTE: WHEN PROPERLY VALIDATED IN THIS SPACE, THIS FORM CONSTITUTES AN ELECTRIC PERMIT TO DO THE WORK DESCRIBED HEREON.

INSPECTION RECORD

BASIC INSPECTIONS

ITEM	INSPECTOR	DATE
GROUND WORK		
ROUGH		
FIXTURES		
RELEASE TO PUBLIC SERVICE		
FINAL		

PARTIAL OR MISC. INSPECTIONS

JOB ADDRESS

5426 San Fernando Road

NUMBER STREET

MAINTENANCE ELECTRICAL PERMIT

BUILDING SECTION, PUBLIC WORKS DIVISION

CITY OF GLENDALE, CALIFORNIA

CONTRACTOR Gerald W. Carson	TEL. NO.
MAILING ADDRESS	STATE LIC. NO.
OWNER Products Research	CITY LIC. NO. 574
MAILING ADDRESS	TEL. NO.

DESCRIPTION OF WORK

☐ NEW BLDG. ☐ EXIST. BLDG. ☐ NO SERV. CHANGE ☐ RECONNECT OR RESEAL

FEE COMPUTATION

NOTE! TOTALS SHOWN BELOW MUST BE SUBMITTED IN DIAGRAM ON SEPARATE WORK SHEET PROVIDED FOR THIS PURPOSE.

.....FIXTURES .....RECEPTACLES

.....OUTLETS .....SWITCHES

FIRST TEN @ .....EACH

ADDITIONAL @.....EACH **FEE**.....

MOTORS _____ WELDER _____

TRANSFORMERS _____ RANGE _____

HEATING APPL. _____ DRYER _____

WATER HTR.. _____ MISC. EQ. or APPL. _____

QUAN.	HP - KW - KVA OVER	INCL.	ACTUAL	PHASE 1	3	UNIT COST	FEE
	0	1					
	1	5					
	5	20					
	20						

Feb. 1970

_____ SIGNS – INCANDESCENT – TRANSFORMER @ _____ ea. _____

_____ CELLULAR FLOOR RACEWAY @ _____ PER 100 FT. _____

_____ DISTRIBUTION PANEL, OVERCURRENT DEVICE @ _____ ea. _____

_____ SWITCHBOARD – VOLTAGE _____

_____ SERVICE –VOLTAGE _____, AMPERAGE _____

_____ TEMP. SERVICE OR TEMP. LIGHTING

_____ MISCELLANEOUS _____

NO WORK DONE

I have carefully read and examined the above application and know the same to be true and correct. All provisions of the Laws and Ordinances governing this type of construction will be complied with whether mentioned herein or not. No person shall be employed in violation of the Labor Code of the State of California.

PERMIT FEE @	**2.00**
INVESTIGATION FEE	
TOTAL FEE	

SIGNATURE OF CONTRACTOR OR AUTHORIZED AGENT

PERMANENT

FORM B-53

CK. MO. CASH NOTE: WHEN PROPERLY VALIDATED IN THIS SPACE, THIS FORM CONSTITUTES AN ELECTRIC PERMIT TO DO THE WORK DESCRIBED HEREON.

INSPECTION RECORD

BASIC INSPECTIONS

ITEM	INSPECTOR	DATE
GROUND WORK		
ROUGH		
FIXTURES		
RELEASE TO PUBLIC SERVICE		
FINAL		

PARTIAL OR MISC. INSPECTIONS

JOB ADDRESS

5426 San Fernando Road
NUMBER STREET

MAINTENANCE ELECTRICAL PERMIT

BUILDING SECTION, PUBLIC WORKS DIVISION
CITY OF GLENDALE, CALIFORNIA

CONTRACTOR Gerald W. Carson	TEL. NO.
MAILING ADDRESS	STATE LIC. NO.
OWNER Products Research	CITY LIC. NO. 574
MAILING ADDRESS	TEL. NO.

DESCRIPTION OF WORK

☐ NEW BLDG. ☐ EXIST. BLDG. ☐ NO SERV. CHANGE ☐ RECONNECT OR RESEAL

FEE COMPUTATION

NOTE! TOTALS SHOWN BELOW MUST BE SUBMITTED IN DIAGRAM ON SEPARATE WORK SHEET PROVIDED FOR THIS PURPOSE.

_____ FIXTURES _____ RECEPTACLES

_____ OUTLETS _____ SWITCHES

FIRST TEN @ _____ EACH

ADDITIONAL @ _____ EACH **FEE** _____

MOTORS _____ WELDER _____

TRANSFORMERS _____ RANGE _____

HEATING APPL. _____ DRYER _____

WATER HTR. _____ MISC. EQ. or APPL. _____

QUAN.	HP - KW - KVA OVER	INCL.	ACTUAL	PHASE 1	3	UNIT COST	FEE
	0	1					
	1	5					
	5	20					
	20						

Nov. 1969

_____ SIGNS – INCANDESCENT – TRANSFORMER @ _____ ea. _____

_____ CELLULAR FLOOR RACEWAY @ _____ PER 100 FT. _____

_____ DISTRIBUTION PANEL, OVERCURRENT DEVICE @ _____ ea. _____

_____ SWITCHBOARD – VOLTAGE _____

_____ SERVICE – VOLTAGE _____, AMPERAGE _____

_____ TEMP. SERVICE OR TEMP. LIGHTING

_____ MISCELLANEOUS _____

No work done

I have carefully read and examined the above application and know the same to be true and correct. All provisions of the Laws and Ordinances governing this type of construction will be complied with whether mentioned herein or not. No person shall be employed in violation of the Labor Code of the State of California.

~~PERMIT FEE~~ @ ~~2.00~~

~~INVESTIGATION FEE~~

TOTAL FEE

G. Carson
SIGNATURE OF CONTRACTOR OR AUTHORIZED AGENT

PERMANENT

FORM B-53

CK. MO. CASH NOTE: WHEN PROPERLY VALIDATED IN THIS SPACE, THIS FORM CONSTITUTES AN ELECTRIC PERMIT TO DO THE WORK DESCRIBED HEREON.

INSPECTION RECORD

BASIC INSPECTIONS

ITEM	INSPECTOR	DATE
GROUND WORK		
ROUGH		
FIXTURES		
RELEASE TO PUBLIC SERVICE		
FINAL		

PARTIAL OR MISC. INSPECTIONS

JOB ADDRESS

5426 San Fernando Road
NUMBER STREET

MAINTENANCE

ELECTRICAL PERMIT

BUILDING SECTION, PUBLIC WORKS DIVISION
CITY OF GLENDALE, CALIFORNIA

CONTRACTOR Gerald W. Carson	TEL. NO.
MAILING ADDRESS	STATE LIC. NO.
OWNER Products Research	CITY LIC. NO. 574
MAILING ADDRESS	TEL. NO.

DESCRIPTION OF WORK

☐ NEW BLDG. ☐ EXIST. BLDG. ☐ NO SERV. CHANGE ☐ RECONNECT OR RESEAL

FEE COMPUTATION

NOTE! TOTALS SHOWN BELOW MUST BE SUBMITTED IN DIAGRAM ON SEPARATE WORK SHEET PROVIDED FOR THIS PURPOSE.

.....FIXTURES .....RECEPTACLES

.....OUTLETS .....SWITCHES

FIRST TEN @ .....EACH

ADDITIONAL @.....EACH **FEE**.....

MOTORS _____ WELDER _____

TRANSFORMERS _____ RANGE _____

HEATING APPL. _____ DRYER _____

WATER HTR.. _____ MISC. EQ. or APPL. _____

QUAN.	HP - KW - KVA OVER	INCL.	ACTUAL	PHASE 1	3	UNIT COST	FEE
	0	1					
	1	5					
	5	20					
	20						

CK. MO. CASH NOTE: WHEN PROPERLY VALIDATED IN THIS SPACE, THIS FORM CONSTITUTES AN ELECTRIC PERMIT TO DO THE WORK DESCRIBED HEREON.

Jan. 1970

_____ SIGNS – INCANDESCENT – TRANSFORMER @ _____ ea. _____

_____ CELLULAR FLOOR RACEWAY @ _____ PER 100 FT. _____

_____ DISTRIBUTION PANEL, OVERCURRENT DEVICE @ _____ ea. _____

_____ SWITCHBOARD – VOLTAGE _____

_____ SERVICE –VOLTAGE _____, AMPERAGE _____

_____ TEMP. SERVICE OR TEMP. LIGHTING

_____ MISCELLANEOUS _____

no work done

I have carefully read and examined the above application and know the same to be true and correct. All provisions of the Laws and Ordinances governing this type of construction will be complied with whether mentioned herein or not. No person shall be employed in violation of the Labor Code of the State of California.

~~PERMIT FEE~~ @ ~~$.00~~

~~INVESTIGATION FEE~~

TOTAL FEE

SIGNATURE OF CONTRACTOR OR AUTHORIZED AGENT

PERMANENT

FORM B-53

INSPECTION RECORD

BASIC INSPECTIONS

ITEM	INSPECTOR	DATE
GROUND WORK		
ROUGH		
FIXTURES		
RELEASE TO PUBLIC SERVICE		
FINAL		

PARTIAL OR MISC. INSPECTIONS

JOB ADDRESS

5426 San Fernando Road

NUMBER STREET

MAINTENANCE

ELECTRICAL PERMIT

BUILDING SECTION, PUBLIC WORKS DIVISION

CITY OF GLENDALE, CALIFORNIA

CONTRACTOR Gerald W. Carson	TEL. NO.
MAILING ADDRESS	STATE LIC. NO.
OWNER Products Research Co	CITY LIC. NO. 574
MAILING ADDRESS	TEL. NO.

DESCRIPTION OF WORK

☐ NEW BLDG. ☐ EXIST. BLDG. ☐ NO SERV. CHANGE ☐ RECONNECT OR RESEAL

FEE COMPUTATION

NOTE! TOTALS SHOWN BELOW MUST BE SUBMITTED IN DIAGRAM ON SEPARATE WORK SHEET PROVIDED FOR THIS PURPOSE.

.....FIXTURES .....RECEPTACLES

.....OUTLETS .....SWITCHES

FIRST TEN @ .....EACH

ADDITIONAL @.....EACH **FEE**.....

MOTORS _____ WELDER _____

TRANSFORMERS _____ RANGE _____

HEATING APPL. _____ DRYER _____

WATER HTR.. _____ MISC. EQ. or APPL. _____

QUAN.	HP - KW - KVA OVER	INCL.	ACTUAL	PHASE 1	3	UNIT COST	FEE
	0	1					
	1	5					
	5	20					
	20						

Oct. 1969

_____ SIGNS – INCANDESCENT – TRANSFORMER @ _____ ea. _____

_____ CELLULAR FLOOR RACEWAY @ _____ PER 100 FT. _____

_____ DISTRIBUTION PANEL, OVERCURRENT DEVICE @ _____ ea. _____

_____ SWITCHBOARD – VOLTAGE _____ _____

_____ SERVICE –VOLTAGE _____, AMPERAGE _____ _____

_____ TEMP. SERVICE OR TEMP. LIGHTING _____

_____ MISCELLANEOUS _____ _____

No work done

I have carefully read and examined the above application and know the same to be true and correct. All provisions of the Laws and Ordinances governing this type of construction will be complied with whether mentioned herein or not. No person shall be employed in violation of the Labor Code of the State of California.

PERMIT FEE @	**2.00**
INVESTIGATION FEE	
TOTAL FEE	

SIGNATURE OF CONTRACTOR OR AUTHORIZED AGENT

PERMANENT

FORM B-53

CK. MO. CASH NOTE: WHEN PROPERLY VALIDATED IN THIS SPACE, THIS FORM CONSTITUTES AN ELECTRIC PERMIT TO DO THE WORK DESCRIBED HEREON.

INSPECTION RECORD

BASIC INSPECTIONS

ITEM	INSPECTOR	DATE
GROUND WORK		
ROUGH		
FIXTURES		
RELEASE TO PUBLIC SERVICE		
FINAL		

PARTIAL OR MISC. INSPECTIONS

JOB ADDRESS

5426 San Fernando Road

NUMBER STREET

MAINTENANCE
ELECTRICAL PERMIT

BUILDING SECTION, PUBLIC WORKS DIVISION

CITY OF GLENDALE, CALIFORNIA

CONTRACTOR Gerald W. Carson	TEL. NO.
MAILING ADDRESS	STATE LIC. NO.
OWNER Products Research Co.	CITY LIC. NO.
MAILING ADDRESS	TEL. NO.

DESCRIPTION OF WORK

☐ NEW BLDG. ☐ EXIST. BLDG. ☐ NO SERV. CHANGE ☐ RECONNECT OR RESEAL

FEE COMPUTATION

NOTE! TOTALS SHOWN BELOW MUST BE SUBMITTED IN DIAGRAM ON SEPARATE WORK SHEET PROVIDED FOR THIS PURPOSE.

.....FIXTURES .....RECEPTACLES

.....OUTLETS ..... SWITCHES

FIRST TEN @ .....EACH

ADDITIONAL @.....EACH **FEE**.....

MOTORS _____ WELDER _____

TRANSFORMERS _____ RANGE _____

HEATING APPL. _____ DRYER _____

WATER HTR.. _____ MISC. EQ. or APPL. _____

QUAN.	HP - KW - KVA OVER	HP - KW - KVA INCL.	HP - KW - KVA ACTUAL	PHASE 1	PHASE 3	UNIT COST	FEE
	0	1					
	1	5					
	5	20					
	20						

Sept. 1969

_____ SIGNS – INCANDESCENT – TRANSFORMER.@_____ea. _____

_____ CELLULAR FLOOR RACEWAY @_____ PER 100 FT._____ _____

_____ DISTRIBUTION PANEL, OVERCURRENT DEVICE.@_____ea. _____

_____ SWITCHBOARD – VOLTAGE_____ _____

_____ SERVICE –VOLTAGE_____, AMPERAGE_____ _____

_____ TEMP. SERVICE OR TEMP. LIGHTING _____

_____ MISCELLANEOUS_____ _____

NO WORK DONE

I have carefully read and examined the above application and know the same to be true and correct. All provisions of the Laws and Ordinances governing this type of construction will be complied with whether mentioned herein or not. No person shall be employed in violation of the Labor Code of the State of California.

~~PERMIT FEE~~ @ ~~2.00~~

~~INVESTIGATION FEE~~

TOTAL FEE

SIGNATURE OF CONTRACTOR OR AUTHORIZED AGENT

PERMANENT

FORM B-53

CK. MO. CASH NOTE: WHEN PROPERLY VALIDATED IN THIS SPACE, THIS FORM CONSTITUTES AN ELECTRIC PERMIT TO DO THE WORK DESCRIBED HEREON.

INSPECTION RECORD
BASIC INSPECTIONS

ITEM	INSPECTOR	DATE
GROUND WORK		
ROUGH		
FIXTURES		
RELEASE TO PUBLIC SERVICE		
FINAL		

PARTIAL OR MISC. INSPECTIONS

JOB ADDRESS

5426 San Fernando Road

NUMBER STREET

MAINTENANCE

ELECTRICAL PERMIT

BUILDING SECTION, PUBLIC WORKS DIVISION

CITY OF GLENDALE, CALIFORNIA

CONTRACTOR Gerald W. Carson	TEL. NO.
MAILING ADDRESS	STATE LIC. NO.
OWNER Products Research Co.	CITY LIC. NO.
MAILING ADDRESS	TEL. NO.

DESCRIPTION OF WORK

☐ NEW BLDG. ☐ EXIST. BLDG. ☐ NO SERV. CHANGE ☐ RECONNECT OR RESEAL

FEE COMPUTATION

NOTE! TOTALS SHOWN BELOW MUST BE SUBMITTED IN DIAGRAM ON SEPARATE WORK SHEET PROVIDED FOR THIS PURPOSE.

.....FIXTURES .....RECEPTACLES

.....OUTLETS .....SWITCHES

FIRST TEN @ .....EACH

ADDITIONAL @.....EACH **FEE**.....

MOTORS _____ WELDER _____

TRANSFORMERS _____ RANGE _____

HEATING APPL. _____ DRYER _____

WATER HTR. _____ MISC. EQ. or APPL. _____

QUAN.	HP - KW - KVA OVER	HP - KW - KVA INCL.	HP - KW - KVA ACTUAL	PHASE 1	PHASE 3	UNIT COST	FEE
	0	1					
	1	5					
	5	20					
	20						

Aug. 1969

_____ SIGNS — INCANDESCENT — TRANSFORMER @ _____ ea. _____

_____ CELLULAR FLOOR RACEWAY @ _____ PER 100 FT. _____

_____ DISTRIBUTION PANEL, OVERCURRENT DEVICE @ _____ ea. _____

_____ SWITCHBOARD — VOLTAGE _____

_____ SERVICE —VOLTAGE _____, AMPERAGE _____

_____ TEMP. SERVICE OR TEMP. LIGHTING

_____ MISCELLANEOUS _____

No Work Done

I have carefully read and examined the above application and know the same to be true and correct. All provisions of the Laws and Ordinances governing this type of construction will be complied with whether mentioned herein or not. No person shall be employed in violation of the Labor Code of the State of California.

~~PERMIT FEE~~ @ ~~2.00~~

~~INVESTIGATION FEE~~

TOTAL FEE

SIGNATURE OF CONTRACTOR OR AUTHORIZED AGENT

PERMANENT

FORM B-53

CK. MO. CASH NOTE: WHEN PROPERLY VALIDATED IN THIS SPACE, THIS FORM CONSTITUTES AN ELECTRIC PERMIT TO DO THE WORK DESCRIBED HEREON.

INSPECTION RECORD

BASIC INSPECTIONS

ITEM	INSPECTOR	DATE
GROUND WORK		
ROUGH		
FIXTURES		
RELEASE TO PUBLIC SERVICE		
FINAL		

PARTIAL OR MISC. INSPECTIONS

JOB ADDRESS

5426 San Fernando Road
NUMBER STREET

MAINTENANCE
INVESTIGATION PERMIT

BUILDING SECTION, PUBLIC WORKS DIVISION
CITY OF GLENDALE, CALIFORNIA

CONTRACTOR Gerald W. Carson	TEL. NO.
MAILING ADDRESS	STATE LIC. NO.
OWNER Products Research	CITY LIC. NO.
MAILING ADDRESS	TEL. NO.

DESCRIPTION OF WORK

☐ NEW BLDG. ☐ EXIST. BLDG. ☐ NO SERV. CHANGE ☐ RECONNECT OR RESEAL

FEE COMPUTATION

NOTE! TOTALS SHOWN BELOW MUST BE SUBMITTED IN DIAGRAM ON SEPARATE WORK SHEET PROVIDED FOR THIS PURPOSE.

_____ FIXTURES _____ RECEPTACLES

_____ OUTLETS _____ SWITCHES

FIRST TEN @ _____ EACH

ADDITIONAL @ _____ EACH **FEE** _____

MOTORS _____ WELDER _____

TRANSFORMERS _____ RANGE _____

HEATING APPL. _____ DRYER _____

WATER HTR.. _____ MISC. EQ. or APPL. _____

QUAN.	HP - KW - KVA OVER	INCL.	ACTUAL	PHASE 1	3	UNIT COST	FEE
	0	1					
	1	5					
	5	20					
	20						

CK. MO. CASH NOTE: WHEN PROPERLY VALIDATED IN THIS SPACE, THIS FORM CONSTITUTES AN ELECTRIC PERMIT TO DO THE WORK DESCRIBED HEREON.

July 1969

_____ SIGNS – INCANDESCENT – TRANSFORMER @ _____ ea. _____

_____ CELLULAR FLOOR RACEWAY @ _____ PER 100 FT. _____

_____ DISTRIBUTION PANEL, OVERCURRENT DEVICE @ _____ ea. _____

_____ SWITCHBOARD – VOLTAGE _____

_____ SERVICE – VOLTAGE _____, AMPERAGE _____

_____ TEMP. SERVICE OR TEMP. LIGHTING

_____ MISCELLANEOUS _____

no work done

I have carefully read and examined the above application and know the same to be true and correct. All provisions of the Laws and Ordinances governing this type of construction will be complied with whether mentioned herein or not. No person shall be employed in violation of the Labor Code of the State of California.

~~PERMIT FEE~~ @ ~~2.00~~

~~INVESTIGATION FEE~~

TOTAL FEE

SIGNATURE OF CONTRACTOR OR AUTHORIZED AGENT

PERMANENT

FORM B-53

INSPECTION RECORD

BASIC INSPECTIONS

ITEM	INSPECTOR	DATE
GROUND WORK		
ROUGH		
FIXTURES		
RELEASE TO PUBLIC SERVICE		
FINAL		

PARTIAL OR MISC. INSPECTIONS

JOB ADDRESS

5426 San Fernando

NUMBER STREET

MAINTENANCE
ELECTRICAL PERMIT

BUILDING SECTION, PUBLIC WORKS DIVISION
CITY OF GLENDALE, CALIFORNIA

CONTRACTOR Gerald W. Carson	TEL. NO.
MAILING ADDRESS	STATE LIC. NO.
OWNER Products Research	CITY LIC. NO. 416
MAILING ADDRESS	TEL. NO.

DESCRIPTION OF WORK

☐ NEW BLDG. ☐ EXIST. BLDG. ☐ NO SERV. CHANGE ☐ RECONNECT OR RESEAL

FEE COMPUTATION

NOTE! TOTALS SHOWN BELOW MUST BE SUBMITTED IN DIAGRAM ON SEPARATE WORK SHEET PROVIDED FOR THIS PURPOSE.

.....FIXTURES .....RECEPTACLES

.....OUTLETS ..... SWITCHES

FIRST TEN @ .....EACH

ADDITIONAL @.....EACH **FEE**.....

MOTORS _____ WELDER _____

TRANSFORMERS _____ RANGE _____

HEATING APPL. _____ DRYER _____

WATER HTR.. _____ MISC. EQ. or APPL. _____

QUAN.	HP - KW - KVA OVER	HP - KW - KVA INCL.	HP - KW - KVA ACTUAL	PHASE 1	PHASE 3	UNIT COST	FEE
	0	1					
	1	5					
	5	20					
	20						

June, 196

_____ SIGNS – INCANDESCENT – TRANSFORMER @ _____ ea. _____

_____ CELLULAR FLOOR RACEWAY @ _____ PER 100 FT. _____

_____ DISTRIBUTION PANEL, OVERCURRENT DEVICE @ _____ ea. _____

_____ SWITCHBOARD – VOLTAGE _____ _____

_____ SERVICE – VOLTAGE _____, AMPERAGE _____ _____

_____ TEMP. SERVICE OR TEMP. LIGHTING _____

_____ MISCELLANEOUS _____ _____

No Work Done

I have carefully read and examined the above application and know the same to be true and correct. All provisions of the Laws and Ordinances governing this type of construction will be complied with whether mentioned herein or not. No person shall be employed in violation of the Labor Code of the State of California.

~~PERMIT FEE~~ @ ~~2.00~~

~~INVESTIGATION FEE~~

TOTAL FEE

CK. MO. CASH NOTE: WHEN PROPERLY VALIDATED IN THIS SPACE, THIS FORM CONSTITUTES AN ELECTRIC PERMIT TO DO THE WORK DESCRIBED HEREON.

SIGNATURE OF CONTRACTOR OR AUTHORIZED AGENT

PERMANENT

FORM B-53

INSPECTION RECORD
BASIC INSPECTIONS

ITEM	INSPECTOR	DATE
GROUND WORK		
ROUGH		
FIXTURES		
RELEASE TO PUBLIC SERVICE		
FINAL		

PARTIAL OR MISC. INSPECTIONS

JOB ADDRESS

5426 San Fernando Road

NUMBER STREET

APPLICATION FOR ELECTRICAL PERMIT

BUILDING SECTION, PUBLIC WORKS DIVISION
CITY OF GLENDALE, CALIFORNIA

June, 1971

CONTRACTOR Gerald W. Carson	TEL. NO.
MAILING ADDRESS	STATE LIC. NO.
OWNER Products Research Co.	CITY LIC. NO. 698
MAILING ADDRESS	TEL. NO.

DESCRIPTION OF WORK

☐ NEW BLDG. ☐ EXIST. BLDG. ☐ NO SERV. CHANGE ☐ RECONNECT OR RESEAL

FEE COMPUTATION

NOTE! TOTALS SHOWN BELOW MUST BE SUBMITTED IN DIAGRAM ON SEPARATE WORK SHEET PROVIDED FOR THIS PURPOSE.

BRANCH CIRCUITS

FIRST TEN _____

ELEVEN TO FORTY _____

ADDITIONAL _____ FEE .....

MOTORS _____ WELDER _____

TRANSFORMERS _____ RANGE _____

HEATING APPL. _____ DRYER _____

WATER HTR.. _____ MISC. EQ. or APPL. _____

QUAN.	HP - KW - KVA OVER	HP - KW - KVA INCL.	HP - KW - KVA ACTUAL	PHASE 1	PHASE 3	UNIT COST	FEE
	0	1					.....
	1	5					.....
	5	20					.....
	20						

_____ ADDING OUTLETS _____ _____

_____ CELLULAR FLOOR RACEWAY @ _____ PER 100 FT. _____ _____

_____ DISTRIBUTION PANEL, OVERCURRENT DEVICE @ _____ ea. _____

_____ SWITCHBOARD — VOLTAGE _____ _____

_____ SERVICE —VOLTAGE _____ . AMPERAGE _____ _____

_____ TEMP. SERVICE OR TEMP. LIGHTING _____

_____ PRIVATE SWIMMING POOL _____ _____

_____ MISCELLANEOUS _____ _____

NO WORK DONE

I have carefully read and examined the above application and know the same to be true and correct. All provisions of the Laws and Ordinances governing this type of construction will be complied with whether mentioned herein or not. No person shall be employed in violation of the Labor Code of the State of California.

~~PERMIT FEE~~ @

~~INVESTIGATION FEE~~

TOTAL FEE

SIGNATURE OF CONTRACTOR OR AUTHORIZED AGENT

FORM B-53

CK. MO. CASH NOTE: WHEN PROPERLY VALIDATED IN THIS SPACE, THIS FORM CONSTITUTES AN ELECTRIC PERMIT TO DO THE WORK DESCRIBED HEREON.

INSPECTION RECORD

BASIC INSPECTIONS

ITEM	INSPECTOR	DATE
GROUND WORK		
ROUGH		
FIXTURES		
RELEASE TO PUBLIC SERVICE		
FINAL		

PARTIAL OR MISC. INSPECTIONS

JOB ADDRESS

5426 San Fernando Road
NUMBER STREET

File

MAINTENANCE
ELECTRICAL PERMIT

BUILDING SECTION, PUBLIC WORKS DIVISION
CITY OF GLENDALE, CALIFORNIA

CONTRACTOR Gerald W. Carson	TEL. NO.
MAILING ADDRESS	STATE LIC. NO.
OWNER Products Research	CITY LIC. NO.
MAILING ADDRESS	TEL. NO.

DESCRIPTION OF WORK

☐ NEW BLDG. ☐ EXIST. BLDG. ☐ NO SERV. CHANGE ☐ RECONNECT OR RESEAL

FEE COMPUTATION

NOTE! TOTALS SHOWN BELOW MUST BE SUBMITTED IN DIAGRAM ON SEPARATE WORK SHEET PROVIDED FOR THIS PURPOSE.

_____ FIXTURES _____ RECEPTACLES

_____ OUTLETS _____ SWITCHES

FIRST TEN @ _____ EACH

ADDITIONAL @ _____ EACH **FEE** _____

MOTORS _____ WELDER _____

TRANSFORMERS _____ RANGE _____

HEATING APPL. _____ DRYER _____

WATER HTR. _____ MISC. EQ. or APPL. _____

QUAN.	HP - KW - KVA OVER	INCL.	ACTUAL	PHASE 1	3	UNIT COST	FEE
	0	1					
	1	5					
	5	20					
	20						

Sept. 1968

_____ SIGNS – INCANDESCENT – TRANSFORMER @ _____ ea. _____

_____ CELLULAR FLOOR RACEWAY @ _____ PER 100 FT. _____

_____ DISTRIBUTION PANEL, OVERCURRENT DEVICE @ _____ ea. _____

_____ SWITCHBOARD – VOLTAGE _____ _____

_____ SERVICE – VOLTAGE _____, AMPERAGE _____ _____

_____ TEMP. SERVICE OR TEMP. LIGHTING _____

_____ MISCELLANEOUS _____ _____

No Work Done

I have carefully read and examined the above application and know the same to be true and correct. All provisions of the Laws and Ordinances governing this type of construction will be complied with whether mentioned herein or not. No person shall be employed in violation of the Labor Code of the State of California.

~~PERMIT FEE~~ @	~~2.00~~
~~INVESTIGATION FEE~~	
TOTAL FEE	

CK. MO. CASH NOTE: WHEN PROPERLY VALIDATED IN THIS SPACE, THIS FORM CONSTITUTES AN ELECTRIC PERMIT TO DO THE WORK DESCRIBED HEREON.

SIGNATURE OF CONTRACTOR OR AUTHORIZED AGENT

PERMANENT

FORM B-53

INSPECTION RECORD

BASIC INSPECTIONS

ITEM	INSPECTOR	DATE
GROUND WORK		
ROUGH		
FIXTURES		
RELEASE TO PUBLIC SERVICE		
FINAL		

PARTIAL OR MISC. INSPECTIONS

JOB ADDRESS

5426 San Fernando Road

MAINTENANCE

NUMBER STREET

APPLICATION FOR AN

ELECTRICAL PERMIT

BUILDING SECTION, PUBLIC WORKS DIVISION

CITY OF GLENDALE, CALIFORNIA

File

CONTRACTOR Gerald W. Carson	TEL. NO.
MAILING ADDRESS	STATE LIC. NO.
OWNER Products Research	CITY LIC. NO. 416
MAILING ADDRESS	TEL. NO.

DESCRIPTION OF WORK

☐ NEW BLDG. ☐ EXIST. BLDG. ☐ NO SERV. CHANGE ☐ RECONNECT OR RESEAL

FEE COMPUTATION

NOTE! TOTALS SHOWN BELOW MUST BE SUBMITTED IN DIAGRAM ON SEPARATE WORK SHEET PROVIDED FOR THIS PURPOSE.

.....FIXTURES .....RECEPTACLES

.....OUTLETS .....SWITCHES

FIRST TEN @ .....EACH

ADDITIONAL @.....EACH **FEE**.....

MOTORS _____ WELDER _____

TRANSFORMERS _____ RANGE _____

HEATING APPL. _____ DRYER _____

WATER HTR.. _____ MISC. EQ. or APPL. _____

QUAN.	HP - KW - KVA OVER	INCL.	ACTUAL	PHASE 1	3	UNIT COST	FEE
	0	1					
	1	5					
	5	20					
	20						

CK. MO. CASH NOTE: WHEN PROPERLY VALIDATED IN THIS SPACE, THIS FORM CONSTITUTES AN ELECTRIC PERMIT TO DO THE WORK DESCRIBED HEREON.

Aug. 1968

_____ SIGNS – INCANDESCENT – TRANSFORMER @ _____ ea. _____

_____ CELLULAR FLOOR RACEWAY @ _____ PER 100 FT. _____

_____ DISTRIBUTION PANEL, OVERCURRENT DEVICE @ _____ ea. _____

_____ SWITCHBOARD – VOLTAGE _____

_____ SERVICE –VOLTAGE _____, AMPERAGE _____

_____ TEMP. SERVICE OR TEMP. LIGHTING

_____ MISCELLANEOUS

No Work Done

I have carefully read and examined the above application and know the same to be true and correct. All provisions of the Laws and Ordinances governing this type of construction will be complied with whether mentioned herein or not. No person shall be employed in violation of the Labor Code of the State of California.

~~PERMIT FEE~~ @ ~~2.00~~

~~INVESTIGATION FEE~~

TOTAL FEE

SIGNATURE OF CONTRACTOR OR AUTHORIZED AGENT

PERMANENT

FORM B-53

INSPECTION RECORD

BASIC INSPECTIONS

ITEM	INSPECTOR	DATE
GROUND WORK		
ROUGH		
FIXTURES		
RELEASE TO PUBLIC SERVICE		
FINAL		

PARTIAL OR MISC. INSPECTIONS

JOB ADDRESS

5426 San Fernando Road

NUMBER STREET

file

MAINTENANCE ELECTRICAL PERMIT

BUILDING SECTION, PUBLIC WORKS DIVISION

CITY OF GLENDALE, CALIFORNIA

CONTRACTOR Gerald W. Carson	TEL. NO.
MAILING ADDRESS	STATE LIC. NO.
OWNER Products Research	CITY LIC. NO. 263
MAILING ADDRESS	TEL. NO.

DESCRIPTION OF WORK

☐ NEW BLDG. ☐ EXIST. BLDG. ☐ NO SERV. CHANGE ☐ RECONNECT OR RESEAL

FEE COMPUTATION

NOTE! TOTALS SHOWN BELOW MUST BE SUBMITTED IN DIAGRAM ON SEPARATE WORK SHEET PROVIDED FOR THIS PURPOSE.

_____ FIXTURES _____ RECEPTACLES

_____ OUTLETS _____ SWITCHES

FIRST TEN @ _____ EACH

ADDITIONAL @ _____ EACH **FEE** _____

MOTORS _____ WELDER _____

TRANSFORMERS _____ RANGE _____

HEATING APPL. _____ DRYER _____

WATER HTR. _____ MISC. EQ. or APPL. _____

QUAN.	HP - KW - KVA OVER	INCL.	ACTUAL	PHASE 1	3	UNIT COST	FEE
	0	1					
	1	5					
	5	20					
	20						

CK. MO. CASH NOTE: WHEN PROPERLY VALIDATED IN THIS SPACE, THIS FORM CONSTITUTES AN ELECTRIC PERMIT TO DO THE WORK DESCRIBED HEREON.

July, 1968

_____ SIGNS — INCANDESCENT — TRANSFORMER @ _____ ea. _____

_____ CELLULAR FLOOR RACEWAY @ _____ PER 100 FT. _____ _____

_____ DISTRIBUTION PANEL, OVERCURRENT DEVICE @ _____ ea. _____

_____ SWITCHBOARD — VOLTAGE _____ _____

_____ SERVICE — VOLTAGE _____, AMPERAGE _____ _____

_____ TEMP. SERVICE OR TEMP. LIGHTING _____

_____ MISCELLANEOUS _____ _____

NO WORK DONE

I have carefully read and examined the above application and know the same to be true and correct. All provisions of the Laws and Ordinances governing this type of construction will be complied with whether mentioned herein or not. No person shall be employed in violation of the Labor Code of the State of California.

~~PERMIT FEE~~ @	2.00
~~INVESTIGATION FEE~~	
TOTAL FEE	

SIGNATURE OF CONTRACTOR OR AUTHORIZED AGENT

PERMANENT

FORM B-53

INSPECTION RECORD
BASIC INSPECTIONS

ITEM	INSPECTOR	DATE
GROUND WORK		
ROUGH		
FIXTURES		
RELEASE TO PUBLIC SERVICE		
FINAL		

PARTIAL OR MISC. INSPECTIONS

JOB ADDRESS

5426 San Fernando Road
NUMBER STREET

File

MAINTENANCE
ELECTRICAL PERMIT

BUILDING SECTION, PUBLIC WORKS DIVISION
CITY OF GLENDALE, CALIFORNIA

CONTRACTOR Gerald W. Carson	TEL. NO.
MAILING ADDRESS	STATE LIC. NO.
OWNER Products Research Co	CITY LIC. NO.
MAILING ADDRESS	TEL. NO.

DESCRIPTION OF WORK

☐ NEW BLDG. ☐ EXIST. BLDG. ☐ NO SERV. CHANGE ☐ RECONNECT OR RESEAL

FEE COMPUTATION

NOTE! TOTALS SHOWN BELOW MUST BE SUBMITTED IN DIAGRAM ON SEPARATE WORK SHEET PROVIDED FOR THIS PURPOSE.

.....FIXTURES .....RECEPTACLES

.....OUTLETS ..... SWITCHES

FIRST TEN @ .....EACH

ADDITIONAL @.....EACH **FEE**.....

MOTORS _____ WELDER _____

TRANSFORMERS _____ RANGE _____

HEATING APPL. _____ DRYER _____

WATER HTR.. _____ MISC. EQ. or APPL. _____

QUAN.	HP - KW - KVA OVER	INCL.	ACTUAL	PHASE 1	3	UNIT COST	FEE
	0	1					
	1	5					
	5	20					
	20						

June, 1968

_____ SIGNS – INCANDESCENT – TRANSFORMER @ _____ ea. _____

_____ CELLULAR FLOOR RACEWAY @ _____ PER 100 FT. _____

_____ DISTRIBUTION PANEL, OVERCURRENT DEVICE @ _____ ea. _____

_____ SWITCHBOARD – VOLTAGE _____

_____ SERVICE –VOLTAGE _____, AMPERAGE _____

_____ TEMP. SERVICE OR TEMP. LIGHTING

_____ MISCELLANEOUS _____

No Work Done

I have carefully read and examined the above application and know the same to be true and correct. All provisions of the Laws and Ordinances governing this type of construction will be complied with whether mentioned herein or not. No person shall be employed in violation of the Labor Code of the State of California.

~~PERMIT FEE~~ @ ~~2.00~~

~~INVESTIGATION FEE~~

TOTAL FEE

SIGNATURE OF CONTRACTOR OR AUTHORIZED AGENT

PERMANENT

FORM B-53

CK. MO. CASH NOTE: WHEN PROPERLY VALIDATED IN THIS SPACE, THIS FORM CONSTITUTES AN ELECTRIC PERMIT TO DO THE WORK DESCRIBED HEREON.

INSPECTION RECORD

BASIC INSPECTIONS

ITEM	INSPECTOR	DATE
GROUND WORK		
ROUGH		
FIXTURES		
RELEASE TO PUBLIC SERVICE		
FINAL		

PARTIAL OR MISC. INSPECTIONS

JOB ADDRESS

5426 San Fernando Rd
NUMBER STREET

MAINTENANCE
ELECTRICAL PERMIT

BUILDING SECTION, PUBLIC WORKS DIVISION
CITY OF GLENDALE, CALIFORNIA

CONTRACTOR Gerald W. Carson	TEL. NO.
MAILING ADDRESS	STATE LIC. NO.
OWNER Products Research	CITY LIC. NO. 263
MAILING ADDRESS	TEL. NO.

DESCRIPTION OF WORK

☐ NEW BLDG. ☐ EXIST. BLDG. ☐ NO SERV. CHANGE ☐ RECONNECT OR RESEAL

FEE COMPUTATION

NOTE! TOTALS SHOWN BELOW MUST BE SUBMITTED IN DIAGRAM ON SEPARATE WORK SHEET PROVIDED FOR THIS PURPOSE.

.....FIXTURES .....RECEPTACLES

.....OUTLETS .....SWITCHES

FIRST TEN @ .....EACH

ADDITIONAL @.....EACH FEE.....

MOTORS _____ WELDER _____

TRANSFORMERS _____ RANGE _____

HEATING APPL. _____ DRYER _____

WATER HTR.. _____ MISC. EQ. or APPL. _____

QUAN.	HP - KW - KVA OVER	INCL.	ACTUAL	PHASE 1	3	UNIT COST	FEE
	0	1					
	1	5					
	5	20					
	20						

May, 1968

_____ SIGNS — INCANDESCENT — TRANSFORMER @ _____ ea. _____

_____ CELLULAR FLOOR RACEWAY @ _____ PER 100 FT. _____

_____ DISTRIBUTION PANEL, OVERCURRENT DEVICE @ _____ ea. _____

_____ SWITCHBOARD — VOLTAGE _____

_____ SERVICE —VOLTAGE _____, AMPERAGE _____

_____ TEMP. SERVICE OR TEMP. LIGHTING

_____ MISCELLANEOUS _____

No work Done

I have carefully read and examined the above application and know the same to be true and correct. All provisions of the Laws and Ordinances governing this type of construction will be complied with whether mentioned herein or not. No person shall be employed in violation of the Labor Code of the State of California.

~~PERMIT FEE~~ @	~~2.00~~
~~INVESTIGATION FEE~~	
TOTAL FEE	

SIGNATURE OF CONTRACTOR OR AUTHORIZED AGENT

PERMANENT

FORM B-53

CK. MO. CASH NOTE: WHEN PROPERLY VALIDATED IN THIS SPACE, THIS FORM CONSTITUTES AN ELECTRIC PERMIT TO DO THE WORK DESCRIBED HEREON.

INSPECTION RECORD

BASIC INSPECTIONS

ITEM	INSPECTOR	DATE
GROUND WORK		
ROUGH		
FIXTURES		
RELEASE TO PUBLIC SERVICE		
FINAL		

PARTIAL OR MISC. INSPECTIONS

JOB ADDRESS

5426 San Fernando Road
NUMBER STREET

File

MAINTENANCE
ELECTRICAL PERMIT

BUILDING SECTION, PUBLIC WORKS DIVISION
CITY OF GLENDALE, CALIFORNIA

CONTRACTOR: Gerald W. Carson	TEL. NO.: 246-1631
MAILING ADDRESS: 5426 San Fernando Road	STATE LIC. NO.:
OWNER: Products Research	CITY LIC. NO.: 263
MAILING ADDRESS: 5426 San Fernando Road	TEL. NO.: 246-1631

DESCRIPTION OF WORK

☐ NEW BLDG. ☐ EXIST. BLDG. ☐ NO SERV. CHANGE ☐ RECONNECT OR RESEAL

FEE COMPUTATION

NOTE! TOTALS SHOWN BELOW MUST BE SUBMITTED IN DIAGRAM ON SEPARATE WORK SHEET PROVIDED FOR THIS PURPOSE.

_____ FIXTURES _____ RECEPTACLES

_____ OUTLETS _____ SWITCHES

FIRST TEN @ _____ EACH

ADDITIONAL @ _____ EACH **FEE** _____

MOTORS _____ WELDER _____

TRANSFORMERS _____ RANGE _____

HEATING APPL. _____ DRYER _____

WATER HTR. _____ MISC. EQ. or APPL. _____

QUAN.	HP - KW - KVA OVER	HP - KW - KVA INCL.	HP - KW - KVA ACTUAL	PHASE 1	PHASE 3	UNIT COST	FEE
	0	1					
	1	5					
	5	20					
	20						

April, 1968

_____ SIGNS – INCANDESCENT – TRANSFORMER @ _____ ea. _____

_____ CELLULAR FLOOR RACEWAY @ _____ PER 100 FT. _____

_____ DISTRIBUTION PANEL, OVERCURRENT DEVICE @ _____ ea. _____

_____ SWITCHBOARD – VOLTAGE _____

_____ SERVICE – VOLTAGE _____, AMPERAGE _____

_____ TEMP. SERVICE OR TEMP. LIGHTING

_____ MISCELLANEOUS _____

NO WORK DONE

I have carefully read and examined the above application and know the same to be true and correct. All provisions of the Laws and Ordinances governing this type of construction will be complied with whether mentioned herein or not. No person shall be employed in violation of the Labor Code of the State of California.

~~PERMIT FEE~~ @ ~~2.00~~

~~INVESTIGATION FEE~~

TOTAL FEE

SIGNATURE OF CONTRACTOR OR AUTHORIZED AGENT

PERMANENT

FORM B-53

CK. MO. CASH NOTE: WHEN PROPERLY VALIDATED IN THIS SPACE, THIS FORM CONSTITUTES AN ELECTRIC PERMIT TO DO THE WORK DESCRIBED HEREON.

INSPECTION RECORD
BASIC INSPECTIONS

ITEM	INSPECTOR	DATE
GROUND WORK		
ROUGH		
FIXTURES		
RELEASE TO PUBLIC SERVICE		
FINAL		

PARTIAL OR MISC. INSPECTIONS

JOB ADDRESS

5426 San Fernando

STREET

MAINTENANCE

ELECTRICAL PERMIT

BUILDING SECTION, PUBLIC WORKS DIVISION

CITY OF GLENDALE, CALIFORNIA

file

CONTRACTOR Gerald W. Carson	TEL. NO.
MAILING ADDRESS	STATE LIC. NO.
OWNER Products Research Co.	CITY LIC. NO. 263
MAILING ADDRESS	TEL. NO.

DESCRIPTION OF WORK

☐ NEW BLDG. ☐ EXIST. BLDG. ☐ NO SERV. CHANGE ☐ RECONNECT OR RESEAL

FEE COMPUTATION

NOTE! TOTALS SHOWN BELOW MUST BE SUBMITTED IN DIAGRAM ON SEPARATE WORK SHEET PROVIDED FOR THIS PURPOSE.

.....FIXTURES .....RECEPTACLES

.....OUTLETS .....SWITCHES

FIRST TEN @ .....EACH

ADDITIONAL @.....EACH **FEE**.....

MOTORS _____ WELDER _____

TRANSFORMERS _____ RANGE _____

HEATING APPL. _____ DRYER _____

WATER HTR.. _____ MISC. EQ. or APPL. _____

QUAN.	HP - KW - KVA OVER	HP - KW - KVA INCL.	HP - KW - KVA ACTUAL	PHASE 1	PHASE 3	UNIT COST	FEE
	0	1					
	1	5					
	5	20					
	20						

CK. MO. CASH NOTE: WHEN PROPERLY VALIDATED IN THIS SPACE, THIS FORM CONSTITUTES AN ELECTRIC PERMIT TO DO THE WORK DESCRIBED HEREON.

March 1968

_____ SIGNS — INCANDESCENT — TRANSFORMER @ _____ ea. _____

_____ CELLULAR FLOOR RACEWAY @ _____ PER 100 FT. _____ _____

_____ DISTRIBUTION PANEL, OVERCURRENT DEVICE @ _____ ea. _____

_____ SWITCHBOARD — VOLTAGE _____ _____

_____ SERVICE —VOLTAGE _____ . AMPERAGE _____ _____

_____ TEMP. SERVICE OR TEMP. LIGHTING _____

_____ MISCELLANEOUS _____ _____

NO WORK DONE

I have carefully read and examined the above application and know the same to be true and correct. All provisions of the Laws and Ordinances governing this type of construction will be complied with whether mentioned herein or not. No person shall be employed in violation of the Labor Code of the State of California.

~~PERMIT FEE @~~	~~2.00~~
~~INVESTIGATION FEE~~	
TOTAL FEE	

G Carson

SIGNATURE OF CONTRACTOR OR AUTHORIZED AGENT

PERMANENT

FORM B-53

INSPECTION RECORD

BASIC INSPECTIONS

ITEM	INSPECTOR	DATE
GROUND WORK		
ROUGH		
FIXTURES		
RELEASE TO PUBLIC SERVICE		
FINAL		

PARTIAL OR MISC. INSPECTIONS

JOB ADDRESS

5426 San Fernando
NUMBER STREET

MAINTENANCE
ELECTRICAL PERMIT

BUILDING SECTION, PUBLIC WORKS DIVISION
CITY OF GLENDALE, CALIFORNIA

CONTRACTOR Gerald W. Carson	TEL. NO.
MAILING ADDRESS	STATE LIC. NO.
OWNER Products Research	CITY LIC. NO.
MAILING ADDRESS	TEL. NO.

DESCRIPTION OF WORK

☐ NEW BLDG. ☐ EXIST. BLDG. ☐ NO SERV. CHANGE ☐ RECONNECT OR RESEAL

FEE COMPUTATION

NOTE! TOTALS SHOWN BELOW MUST BE SUBMITTED IN DIAGRAM ON SEPARATE WORK SHEET PROVIDED FOR THIS PURPOSE.

.....FIXTURES .....RECEPTACLES

.....OUTLETS .....SWITCHES

FIRST TEN @ .....EACH

ADDITIONAL @.....EACH **FEE**.....

MOTORS _____ WELDER _____

TRANSFORMERS _____ RANGE _____

HEATING APPL. _____ DRYER _____

WATER HTR.. _____ MISC. EQ. or APPL. _____

QUAN.	HP - KW - KVA OVER	INCL.	ACTUAL	PHASE 1	3	UNIT COST	FEE
	0	1					
	1	5					
	5	20					
	20						

CK. MO. CASH NOTE: WHEN PROPERLY VALIDATED IN THIS SPACE, THIS FORM CONSTITUTES AN ELECTRIC PERMIT TO DO THE WORK DESCRIBED HEREON.

Feb., 1968

_____ SIGNS – INCANDESCENT – TRANSFORMER @ _____ ea. _____

_____ CELLULAR FLOOR RACEWAY @ _____ PER 100 FT. _____

_____ DISTRIBUTION PANEL, OVERCURRENT DEVICE @ _____ ea. _____

_____ SWITCHBOARD – VOLTAGE _____ _____

_____ SERVICE – VOLTAGE _____, AMPERAGE _____ _____

_____ TEMP. SERVICE OR TEMP. LIGHTING _____

_____ MISCELLANEOUS _____ _____

NO WORK DONE

I have carefully read and examined the above application and know the same to be true and correct. All provisions of the Laws and Ordinances governing this type of construction will be complied with whether mentioned herein or not. No person shall be employed in violation of the Labor Code of the State of California.

~~PERMIT FEE @~~	~~2.00~~
~~INVESTIGATION FEE~~	
TOTAL FEE	

SIGNATURE OF CONTRACTOR OR AUTHORIZED AGENT

PERMANENT

FORM B-53

INSPECTION RECORD

BASIC INSPECTIONS

ITEM	INSPECTOR	DATE
GROUND WORK		
ROUGH		
FIXTURES		
RELEASE TO PUBLIC SERVICE		
FINAL		

PARTIAL OR MISC. INSPECTIONS

JOB ADDRESS

5426 San Fernando Road
NUMBER STREET

MAINTENANCE
ELECTRICAL PERMIT

BUILDING SECTION, PUBLIC WORKS DIVISION
CITY OF GLENDALE, CALIFORNIA

CONTRACTOR Gerald W. Carson	TEL. NO.
MAILING ADDRESS	STATE LIC. NO.
OWNER Products Research	CITY LIC. NO.
MAILING ADDRESS	TEL. NO.

DESCRIPTION OF WORK

☐ NEW BLDG. ☐ EXIST. BLDG. ☐ NO SERV. CHANGE ☐ RECONNECT OR RESEAL

FEE COMPUTATION

NOTE! TOTALS SHOWN BELOW MUST BE SUBMITTED IN DIAGRAM ON SEPARATE WORK SHEET PROVIDED FOR THIS PURPOSE.

_____ FIXTURES _____ RECEPTACLES

_____ OUTLETS _____ SWITCHES

FIRST TEN @ _____ EACH

ADDITIONAL @ _____ EACH **FEE** _____

MOTORS _____ WELDER _____

TRANSFORMERS _____ RANGE _____

HEATING APPL. _____ DRYER _____

WATER HTR. _____ MISC. EQ. or APPL. _____

QUAN.	HP - KW - KVA OVER	INCL.	ACTUAL	PHASE 1	3	UNIT COST	FEE
	0	1					
	1	5					
	5	20					
	20						

_____ SIGNS -- INCANDESCENT -- TRANSFORMER @ _____ ea. _____

_____ CELLULAR FLOOR RACEWAY @ _____ PER 100 FT. _____

_____ DISTRIBUTION PANEL, OVERCURRENT DEVICE @ _____ ea. _____

_____ SWITCHBOARD -- VOLTAGE _____ _____

_____ SERVICE -VOLTAGE _____, AMPERAGE _____ _____

_____ TEMP. SERVICE OR TEMP. LIGHTING _____

_____ MISCELLANEOUS _____ _____

NO WORK DONE

I have carefully read and examined the above application and know the same to be true and correct. All provisions of the Laws and Ordinances governing this type of construction will be complied with whether mentioned herein or not. No person shall be employed in violation of the Labor Code of the State of California.

PERMIT FEE @	~~0.00~~
~~INVESTIGATION FEE~~	
TOTAL FEE	

SIGNATURE OF CONTRACTOR OR AUTHORIZED AGENT

PERMANENT

FORM B-53

NOTE: WHEN PROPERLY VALIDATED IN THIS SPACE, THIS FORM CONSTITUTES AN ELECTRIC PERMIT TO DO THE WORK DESCRIBED HEREON.

CK. MO. CASH

January, 1968

INSPECTION RECORD
BASIC INSPECTIONS

ITEM	INSPECTOR	DATE
GROUND WORK		
ROUGH		
FIXTURES		
RELEASE TO PUBLIC SERVICE		
FINAL		

PARTIAL OR MISC. INSPECTIONS

JOB ADDRESS

5426 San Fernando Road

NUMBER STREET

MAINTENANCE
ELECTRICAL PERMIT

BUILDING SECTION, PUBLIC WORKS DIVISION
CITY OF GLENDALE, CALIFORNIA

July, 1971

CONTRACTOR Gerald W. Carson	TEL. NO.
MAILING ADDRESS	STATE LIC. NO.
OWNER Products Research Co	CITY LIC. NO. 698
MAILING ADDRESS	TEL. NO.

DESCRIPTION OF WORK

☐ NEW BLDG. ☐ EXIST. BLDG. ☐ NO SERV. CHANGE ☐ RECONNECT OR RESEAL

FEE COMPUTATION

NOTE! TOTALS SHOWN BELOW MUST BE SUBMITTED IN DIAGRAM ON SEPARATE WORK SHEET PROVIDED FOR THIS PURPOSE.

BRANCH CIRCUITS

FIRST TEN _____

ELEVEN TO FORTY _____

ADDITIONAL _____ FEE .....

MOTORS _____ WELDER _____

TRANSFORMERS _____ RANGE _____

HEATING APPL. _____ DRYER _____

WATER HTR. _____ MISC. EQ. or APPL. _____

QUAN.	HP - KW - KVA OVER	HP - KW - KVA INCL.	HP - KW - KVA ACTUAL	PHASE 1	PHASE 3	UNIT COST	FEE
	0	1					
	1	5					
	5	20					
	20						

_____ ADDING OUTLETS _____ _____

_____ CELLULAR FLOOR RACEWAY @ _____ PER 100 FT. _____ _____

_____ DISTRIBUTION PANEL, OVERCURRENT DEVICE @ _____ ea. _____

_____ SWITCHBOARD – VOLTAGE _____ _____

_____ SERVICE –VOLTAGE _____ . AMPERAGE _____ _____

_____ TEMP. SERVICE OR TEMP. LIGHTING _____

_____ PRIVATE SWIMMING POOL _____ _____

_____ MISCELLANEOUS _____ _____

No Work Done

I have carefully read and examined the above application and know the same to be true and correct. All provisions of the Laws and Ordinances governing this type of construction will be complied with whether mentioned herein or not. No person shall be employed in violation of the Labor Code of the State of California.

~~PERMIT FEE~~ @

~~INVESTIGATION FEE~~

TOTAL FEE

Gerald W. Carson

SIGNATURE OF CONTRACTOR OR AUTHORIZED AGENT

FORM B-53

CK. MO. CASH NOTE: WHEN PROPERLY VALIDATED IN THIS SPACE, THIS FORM CONSTITUTES AN ELECTRIC PERMIT TO DO THE WORK DESCRIBED HEREON.

INSPECTION RECORD

BASIC INSPECTIONS

ITEM	INSPECTOR	DATE
GROUND WORK		
ROUGH		
FIXTURES		
RELEASE TO PUBLIC SERVICE		
FINAL		

PARTIAL OR MISC. INSPECTIONS

JOB ADDRESS

5426 San Fernando Rd
NUMBER STREET

File

MAINTENANCE
ELECTRICAL PERMIT

BUILDING SECTION, PUBLIC WORKS DIVISION
CITY OF GLENDALE, CALIFORNIA

CONTRACTOR Gerald W. Carson	TEL. NO.
MAILING ADDRESS	STATE LIC. NO.
OWNER Products Research	CITY LIC. NO. 416
MAILING ADDRESS	TEL. NO.

DESCRIPTION OF WORK

☐ NEW BLDG. ☐ EXIST. BLDG. ☐ NO SERV. CHANGE ☐ RECONNECT OR RESEAL

FEE COMPUTATION

NOTE! TOTALS SHOWN BELOW MUST BE SUBMITTED IN DIAGRAM ON SEPARATE WORK SHEET PROVIDED FOR THIS PURPOSE.

.....FIXTURES .....RECEPTACLES

.....OUTLETS .....SWITCHES

FIRST TEN @ .....EACH

ADDITIONAL @.....EACH **FEE**.....

MOTORS _____ WELDER _____

TRANSFORMERS _____ RANGE _____

HEATING APPL. _____ DRYER _____

WATER HTR.. _____ MISC. EQ. or APPL. _____

QUAN.	HP - KW - KVA OVER	HP - KW - KVA INCL.	HP - KW - KVA ACTUAL	PHASE 1	PHASE 3	UNIT COST	FEE
	0	1					
	1	5					
	5	20					
	20						

Oct. 1968

_____ SIGNS – INCANDESCENT – TRANSFORMER @ _____ ea. _____

_____ CELLULAR FLOOR RACEWAY @ _____ PER 100 FT. _____

_____ DISTRIBUTION PANEL, OVERCURRENT DEVICE @ done _____ ea. _____

_____ SWITCHBOARD – VOLTAGE _____

_____ SERVICE –VOLTAGE _____ , AMPERAGE _____

_____ TEMP. SERVICE OR TEMP. LIGHTING

_____ MISCELLANEOUS _____

no work

CK. MO. CASH NOTE: WHEN PROPERLY VALIDATED IN THIS SPACE, THIS FORM CONSTITUTES AN ELECTRIC PERMIT TO DO THE WORK DESCRIBED HEREON.

I have carefully read and examined the above application and know the same to be true and correct. All provisions of the Laws and Ordinances governing this type of construction will be complied with whether mentioned herein or not. No person shall be employed in violation of the Labor Code of the State of California.

~~PERMIT FEE~~ @ ~~2.00~~

~~INVESTIGATION FEE~~

TOTAL FEE

SIGNATURE OF CONTRACTOR OR AUTHORIZED AGENT

PERMANENT

FORM B-53

INSPECTION RECORD

BASIC INSPECTIONS

ITEM	INSPECTOR	DATE
GROUND WORK		
ROUGH		
FIXTURES		
RELEASE TO PUBLIC SERVICE		
FINAL		

PARTIAL OR MISC. INSPECTIONS

JOB ADDRESS

5426 San Fernando Road

NUMBER STREET

File

MAINTENANCE

ELECTRICAL PERMIT

BUILDING SECTION, PUBLIC WORKS DIVISION
CITY OF GLENDALE, CALIFORNIA

CONTRACTOR Gerald W. Carson	TEL. NO.
MAILING ADDRESS	STATE LIC. NO.
OWNER Products Research Co	CITY LIC. NO.
MAILING ADDRESS	TEL. NO.

DESCRIPTION OF WORK

☐ NEW BLDG. ☐ EXIST. BLDG. ☐ NO SERV. CHANGE ☐ RECONNECT OR RESEAL

FEE COMPUTATION

NOTE! TOTALS SHOWN BELOW MUST BE SUBMITTED IN DIAGRAM ON SEPARATE WORK SHEET PROVIDED FOR THIS PURPOSE.

.....FIXTURES .....RECEPTACLES

.....OUTLETS .....SWITCHES

FIRST TEN @ .....EACH

ADDITIONAL @.....EACH **FEE**.....

MOTORS _____ WELDER _____

TRANSFORMERS _____ RANGE _____

HEATING APPL. _____ DRYER _____

WATER HTR.. _____ MISC. EQ. or APPL. _____

QUAN.	HP - KW - KVA OVER	HP - KW - KVA INCL.	HP - KW - KVA ACTUAL	PHASE 1	PHASE 3	UNIT COST	FEE
	0	1					
	1	5					
	5	20					
	20						

Nov. 1968

_____ SIGNS — INCANDESCENT — TRANSFORMER @ _____ ea. _____

_____ CELLULAR FLOOR RACEWAY @ _____ PER 100 FT. _____

_____ DISTRIBUTION PANEL, OVERCURRENT DEVICE @ _____ ea. _____

_____ SWITCHBOARD — VOLTAGE _____

_____ SERVICE —VOLTAGE _____, AMPERAGE _____

_____ TEMP. SERVICE OR TEMP. LIGHTING

_____ MISCELLANEOUS _____

NO WORK DONE

I have carefully read and examined the above application and know the same to be true and correct. All provisions of the Laws and Ordinances governing this type of construction will be complied with whether mentioned herein or not. No person shall be employed in violation of the Labor Code of the State of California.

~~PERMIT FEE~~ @	~~2.00~~
~~INVESTIGATION FEE~~	
TOTAL FEE	

SIGNATURE OF CONTRACTOR OR AUTHORIZED AGENT

PERMANENT

FORM B-53

CK. MO. CASH NOTE: WHEN PROPERLY VALIDATED IN THIS SPACE, THIS FORM CONSTITUTES AN ELECTRIC PERMIT TO DO THE WORK DESCRIBED HEREON.

INSPECTION RECORD

BASIC INSPECTIONS

ITEM	INSPECTOR	DATE
GROUND WORK		
ROUGH		
FIXTURES		
RELEASE TO PUBLIC SERVICE		
FINAL		

PARTIAL OR MISC. INSPECTIONS

JOB ADDRESS

5426 San Fernando Road

MAINTENANCE
ELECTRICAL PERMIT

BUILDING SECTION, PUBLIC WORKS DIVISION
CITY OF GLENDALE, CALIFORNIA

File

CONTRACTOR: Gerald W. Carson	TEL. NO.
MAILING ADDRESS	STATE LIC. NO.
OWNER: Products Research Co	CITY LIC. NO.
MAILING ADDRESS	TEL. NO.

DESCRIPTION OF WORK

☐ NEW BLDG. ☐ EXIST. BLDG. ☐ NO SERV. CHANGE ☐ RECONNECT OR RESEAL

FEE COMPUTATION

NOTE! TOTALS SHOWN BELOW MUST BE SUBMITTED IN DIAGRAM ON SEPARATE WORK SHEET PROVIDED FOR THIS PURPOSE.

.....FIXTURES .....RECEPTACLES

.....OUTLETS .....SWITCHES

FIRST TEN @ .....EACH

ADDITIONAL @.....EACH **FEE**.....

MOTORS _____ WELDER _____

TRANSFORMERS _____ RANGE _____

HEATING APPL. _____ DRYER _____

WATER HTR. _____ MISC. EQ. or APPL. _____

QUAN.	HP - KW - KVA OVER	HP - KW - KVA INCL.	HP - KW - KVA ACTUAL	PHASE 1	PHASE 3	UNIT COST	FEE
	0	1					
	1	5					
	5	20					
	20						

CK. MO. CASH NOTE: WHEN PROPERLY VALIDATED IN THIS SPACE, THIS FORM CONSTITUTES AN ELECTRIC PERMIT TO DO THE WORK DESCRIBED HEREON.

Dec. 1968

_____ SIGNS – INCANDESCENT – TRANSFORMER @ _____ ea. _____

_____ CELLULAR FLOOR RACEWAY @ _____ PER 100 FT. _____

_____ DISTRIBUTION PANEL, OVERCURRENT DEVICE @ _____ ea. _____

_____ SWITCHBOARD – VOLTAGE _____

_____ SERVICE – VOLTAGE _____, AMPERAGE _____

_____ TEMP. SERVICE OR TEMP. LIGHTING

_____ MISCELLANEOUS _____

no work done

I have carefully read and examined the above application and know the same to be true and correct. All provisions of the Laws and Ordinances governing this type of construction will be complied with whether mentioned herein or not. No person shall be employed in violation of the Labor Code of the State of California.

~~PERMIT FEE @~~	~~2.00~~
~~INVESTIGATION~~ FEE	
TOTAL FEE	

SIGNATURE OF CONTRACTOR OR AUTHORIZED AGENT

PERMANENT

FORM B-53

INSPECTION RECORD
BASIC INSPECTIONS

ITEM	INSPECTOR	DATE
GROUND WORK		
ROUGH		
FIXTURES		
RELEASE TO PUBLIC SERVICE		
FINAL		

PARTIAL OR MISC. INSPECTIONS

JOB ADDRESS

5426 San Fernando
NUMBER STREET

MAINTENANCE
ELECTRICAL PERMIT

BUILDING SECTION, PUBLIC WORKS DIVISION
CITY OF GLENDALE, CALIFORNIA

CONTRACTOR: Gerald W. Carson	TEL. NO.
MAILING ADDRESS	STATE LIC. NO.
OWNER: Products Research	CITY LIC. NO. 416
MAILING ADDRESS	TEL. NO.

DESCRIPTION OF WORK

☐ NEW BLDG. ☐ EXIST. BLDG. ☐ NO SERV. CHANGE ☐ RECONNECT OR RESEAL

FEE COMPUTATION

NOTE! TOTALS SHOWN BELOW MUST BE SUBMITTED IN DIAGRAM ON SEPARATE WORK SHEET PROVIDED FOR THIS PURPOSE.

.....FIXTURES .....RECEPTACLES

.....OUTLETS .....SWITCHES

FIRST TEN @ .....EACH

ADDITIONAL @.....EACH **FEE** .....

MOTORS _____ WELDER _____

TRANSFORMERS _____ RANGE _____

HEATING APPL. _____ DRYER _____

WATER HTR. _____ MISC. EQ. or APPL. _____

QUAN.	HP - KW - KVA OVER	INCL.	ACTUAL	PHASE 1	3	UNIT COST	FEE
	0	1					
	1	5					
	5	20					
	20						

CK. MO. CASH NOTE: WHEN PROPERLY VALIDATED IN THIS SPACE, THIS FORM CONSTITUTES AN ELECTRIC PERMIT TO DO THE WORK DESCRIBED HEREON.

Jan. 1969

_____ SIGNS – INCANDESCENT – TRANSFORMER @ _____ ea. _____

_____ CELLULAR FLOOR RACEWAY @ _____ PER 100 FT. _____

_____ DISTRIBUTION PANEL, OVERCURRENT DEVICE @ _____ ea. _____

_____ SWITCHBOARD – VOLTAGE _____ _____

_____ SERVICE –VOLTAGE _____, AMPERAGE _____ _____

_____ TEMP. SERVICE OR TEMP. LIGHTING _____

_____ MISCELLANEOUS _____

NO WORK DONE

I have carefully read and examined the above application and know the same to be true and correct. All provisions of the Laws and Ordinances governing this type of construction will be complied with whether mentioned herein or not. No person shall be employed in violation of the Labor Code of the State of California.

~~PERMIT FEE~~ @	~~2.00~~
~~INVESTIGATION FEE~~	
TOTAL FEE	

SIGNATURE OF CONTRACTOR OR AUTHORIZED AGENT

PERMANENT

FORM B-53

INSPECTION RECORD
BASIC INSPECTIONS

ITEM	INSPECTOR	DATE
GROUND WORK		
ROUGH		
FIXTURES		
RELEASE TO PUBLIC SERVICE		
FINAL		

PARTIAL OR MISC. INSPECTIONS

JOB ADDRESS

5426 San Fernando Road
NUMBER STREET

File

MAINTENANCE
ELECTRICAL PERMIT

BUILDING SECTION, PUBLIC WORKS DIVISION
CITY OF GLENDALE, CALIFORNIA

CONTRACTOR Gerald W. Carson	TEL. NO.
MAILING ADDRESS	STATE LIC. NO.
OWNER Products Research Co.	CITY LIC. NO. 416
MAILING ADDRESS	TEL. NO.

DESCRIPTION OF WORK

☐ NEW BLDG. ☐ EXIST. BLDG. ☐ NO SERV. CHANGE ☐ RECONNECT OR RESEAL

FEE COMPUTATION

NOTE! TOTALS SHOWN BELOW MUST BE SUBMITTED IN DIAGRAM ON SEPARATE WORK SHEET PROVIDED FOR THIS PURPOSE.

.....FIXTURES .....RECEPTACLES

.....OUTLETS .....SWITCHES

FIRST TEN @ .....EACH

ADDITIONAL @.....EACH **FEE**.....

MOTORS _____ WELDER _____

TRANSFORMERS _____ RANGE _____

HEATING APPL. _____ DRYER _____

WATER HTR.. _____ MISC. EQ. or APPL. _____

QUAN.	HP - KW - KVA			PHASE		UNIT COST	FEE
	OVER	INCL.	ACTUAL	1	3		
	0	1					
	1	5					
	5	20					
	20						

CK. MO. CASH NOTE: WHEN PROPERLY VALIDATED IN THIS SPACE, THIS FORM CONSTITUTES AN ELECTRIC PERMIT TO DO THE WORK DESCRIBED HEREON.

Feb. 1969

_____ SIGNS – INCANDESCENT – TRANSFORMER @ _____ ea. _____

_____ CELLULAR FLOOR RACEWAY @ _____ PER 100 FT. _____ _____

_____ DISTRIBUTION PANEL, OVERCURRENT DEVICE @ _____ ea. _____

_____ SWITCHBOARD – VOLTAGE _____ _____

_____ SERVICE –VOLTAGE _____, AMPERAGE _____ _____

_____ TEMP. SERVICE OR TEMP. LIGHTING _____

_____ MISCELLANEOUS _____ _____

NO WORK DONE

I have carefully read and examined the above application and know the same to be true and correct. All provisions of the Laws and Ordinances governing this type of construction will be complied with whether mentioned herein or not. No person shall be employed in violation of the Labor Code of the State of California.

~~PERMIT FEE~~ @	~~2.00~~
~~INVESTIGATION FEE~~	
TOTAL FEE	

SIGNATURE OF CONTRACTOR OR AUTHORIZED AGENT

FORM B-53

PERMANENT

INSPECTION RECORD
BASIC INSPECTIONS

ITEM	INSPECTOR	DATE
GROUND WORK		
ROUGH		
FIXTURES		
RELEASE TO PUBLIC SERVICE		
FINAL		

PARTIAL OR MISC. INSPECTIONS

JOB ADDRESS

5426 San Fernando Road
NUMBER STREET

APPLICATION FOR AN ELECTRICAL PERMIT

BUILDING SECTION, PUBLIC WORKS DIVISION
CITY OF GLENDALE, CALIFORNIA

CONTRACTOR Gerald W. Carson	TEL. NO.
MAILING ADDRESS	STATE LIC. NO.
OWNER Products Research	CITY LIC. NO. 416
MAILING ADDRESS	TEL. NO.

DESCRIPTION OF WORK

☐ NEW BLDG. ☐ EXIST. BLDG. ☐ NO SERV. CHANGE ☐ RECONNECT OR RESEAL

FEE COMPUTATION

NOTE! TOTALS SHOWN BELOW MUST BE SUBMITTED IN DIAGRAM ON SEPARATE WORK SHEET PROVIDED FOR THIS PURPOSE.

_____ FIXTURES _____ RECEPTACLES

_____ OUTLETS _____ SWITCHES

FIRST TEN @ _____ EACH

ADDITIONAL @ _____ EACH **FEE** _____

MOTORS _____ WELDER _____

TRANSFORMERS _____ RANGE _____

HEATING APPL. _____ DRYER _____

WATER HTR. _____ MISC. EQ. or APPL. _____

QUAN.	HP - KW - KVA			PHASE		UNIT COST	FEE
	OVER	INCL.	ACTUAL	1	3		
	0	1					
	1	5					
	5	20					
	20						

_____ SIGNS — INCANDESCENT — TRANSFORMER @ _____ ea. _____

_____ CELLULAR FLOOR RACEWAY @ _____ PER 100 FT. _____

_____ DISTRIBUTION PANEL, OVERCURRENT DEVICE @ _____ ea. _____

_____ SWITCHBOARD — VOLTAGE _____ _____

_____ SERVICE — VOLTAGE _____, AMPERAGE _____ _____

_____ TEMP. SERVICE OR TEMP. LIGHTING _____

_____ MISCELLANEOUS _____ _____

No Work Done

I have carefully read and examined the above application and know the same to be true and correct. All provisions of the Laws and Ordinances governing this type of construction will be complied with whether mentioned herein or not. No person shall be employed in violation of the Labor Code of the State of California.

~~PERMIT FEE~~ @	~~2.00~~
~~INVESTIGATION FEE~~	
TOTAL FEE	

SIGNATURE OF CONTRACTOR OR AUTHORIZED AGENT

PERMANENT

FORM B-53

CK. MO. CASH NOTE: WHEN PROPERLY VALIDATED IN THIS SPACE, THIS FORM CONSTITUTES AN ELECTRIC PERMIT TO DO THE WORK DESCRIBED HEREON.

March 1969

INSPECTION RECORD
BASIC INSPECTIONS

ITEM	INSPECTOR	DATE
GROUND WORK		
ROUGH		
FIXTURES		
RELEASE TO PUBLIC SERVICE		
FINAL		

PARTIAL OR MISC. INSPECTIONS

JOB ADDRESS

5426 San Fernando Road
NUMBER STREET

MAINTENANCE
ELECTRICAL PERMIT

BUILDING SECTION, PUBLIC WORKS DIVISION
CITY OF GLENDALE, CALIFORNIA

File

CONTRACTOR Gerald W. Carson	TEL. NO.
MAILING ADDRESS	STATE LIC. NO.
OWNER Products Research	CITY LIC. NO. 416
MAILING ADDRESS	TEL. NO.

DESCRIPTION OF WORK

☐ NEW BLDG. ☐ EXIST. BLDG. ☐ NO SERV. CHANGE ☐ RECONNECT OR RESEAL

FEE COMPUTATION

NOTE! TOTALS SHOWN BELOW MUST BE SUBMITTED IN DIAGRAM ON SEPARATE WORK SHEET PROVIDED FOR THIS PURPOSE.

.....FIXTURES .....RECEPTACLES

.....OUTLETS ..... SWITCHES

FIRST TEN @ .....EACH

ADDITIONAL @.....EACH **FEE**.....

MOTORS _____ WELDER _____

TRANSFORMERS _____ RANGE _____

HEATING APPL. _____ DRYER _____

WATER HTR.. _____ MISC. EQ. or APPL. _____

QUAN.	HP - KW - KVA OVER	INCL.	ACTUAL	PHASE 1	3	UNIT COST	FEE
	0	1					
	1	5					
	5	20					
	20						

CK. MO. CASH NOTE: WHEN PROPERLY VALIDATED IN THIS SPACE, THIS FORM CONSTITUTES AN ELECTRIC PERMIT TO DO THE WORK DESCRIBED HEREON.

April 1969

_____ SIGNS — INCANDESCENT — TRANSFORMER @ _____ ea. _____

_____ CELLULAR FLOOR RACEWAY @ _____ PER 100 FT. _____

_____ DISTRIBUTION PANEL. OVERCURRENT DEVICE @ _____ ea. _____

_____ SWITCHBOARD — VOLTAGE _____

_____ SERVICE —VOLTAGE _____, AMPERAGE _____

_____ TEMP. SERVICE OR TEMP. LIGHTING

_____ MISCELLANEOUS _____

No Work Done

I have carefully read and examined the above application and know the same to be true and correct. All provisions of the Laws and Ordinances governing this type of construction will be complied with whether mentioned herein or not. No person shall be employed in violation of the Labor Code of the State of California.

~~PERMIT FEE~~ @	~~2.00~~
~~INVESTIGATION FEE~~	
TOTAL FEE	

SIGNATURE OF CONTRACTOR OR AUTHORIZED AGENT

PERMANENT

FORM B-53

INSPECTION RECORD

BASIC INSPECTIONS

ITEM	INSPECTOR	DATE
GROUND WORK		
ROUGH		
FIXTURES		
RELEASE TO PUBLIC SERVICE		
FINAL		

PARTIAL OR MISC. INSPECTIONS

JOB ADDRESS

5426 San Fernando Road
NUMBER STREET

MAINTENANCE
ELECTRICAL PERMIT

BUILDING SECTION, PUBLIC WORKS DIVISION
CITY OF GLENDALE, CALIFORNIA

CONTRACTOR Gerald W. Carson	TEL. NO.
MAILING ADDRESS	STATE LIC. NO.
OWNER Products Research Co	CITY LIC. NO. 416
MAILING ADDRESS	TEL. NO.

DESCRIPTION OF WORK

☐ NEW BLDG. ☐ EXIST. BLDG. ☐ NO SERV. CHANGE ☐ RECONNECT OR RESEAL

FEE COMPUTATION

NOTE! TOTALS SHOWN BELOW MUST BE SUBMITTED IN DIAGRAM ON SEPARATE WORK SHEET PROVIDED FOR THIS PURPOSE.

.....FIXTURES .....RECEPTACLES

.....OUTLETS .....SWITCHES

FIRST TEN @ .....EACH

ADDITIONAL @.....EACH **FEE**.....

MOTORS _____ WELDER _____

TRANSFORMERS _____ RANGE _____

HEATING APPL. _____ DRYER _____

WATER HTR.. _____ MISC. EQ. or APPL. _____

QUAN.	HP - KW - KVA OVER	INCL.	ACTUAL	PHASE 1	3	UNIT COST	FEE
	0	1					.....
	1	5					.....
	5	20					.....
	20						

CK. MO. CASH NOTE: WHEN PROPERLY VALIDATED IN THIS SPACE, THIS FORM CONSTITUTES AN ELECTRIC PERMIT TO DO THE WORK DESCRIBED HEREON.

May, 1969

_____ SIGNS — INCANDESCENT — TRANSFORMER @ _____ ea. _____

_____ CELLULAR FLOOR RACEWAY @ _____ PER 100 FT. _____

_____ DISTRIBUTION PANEL, OVERCURRENT DEVICE @ _____ ea. _____

_____ SWITCHBOARD — VOLTAGE _____ _____

_____ SERVICE —VOLTAGE _____, AMPERAGE _____ _____

_____ TEMP. SERVICE OR TEMP. LIGHTING _____

_____ MISCELLANEOUS _____ _____

No Work Done

I have carefully read and examined the above application and know the same to be true and correct. All provisions of the Laws and Ordinances governing this type of construction will be complied with whether mentioned herein or not. No person shall be employed in violation of the Labor Code of the State of California.

~~PERMIT FEE @~~	~~2.00~~
~~INVESTIGATION FEE~~	
TOTAL FEE	

SIGNATURE OF CONTRACTOR OR AUTHORIZED AGENT

PERMANENT

FORM B-53

INSPECTION RECORD
BASIC INSPECTIONS

ITEM	INSPECTOR	DATE
GROUND WORK		
ROUGH		
FIXTURES		
RELEASE TO PUBLIC SERVICE		
FINAL		

PARTIAL OR MISC. INSPECTIONS

JOB ADDRESS

5426 San Fernando Road
NUMBER STREET

MAINTENANCE
ELECTRICAL PERMIT

BUILDING SECTION, PUBLIC WORKS DIVISION
CITY OF GLENDALE, CALIFORNIA

CONTRACTOR Gerald W. Carson	TEL. NO.
MAILING ADDRESS	STATE LIC. NO.
OWNER Products Research Co.	CITY LIC. NO. 574
MAILING ADDRESS	TEL. NO.

DESCRIPTION OF WORK

☐ NEW BLDG. ☐ EXIST. BLDG. ☐ NO SERV. CHANGE ☐ RECONNECT OR RESEAL

FEE COMPUTATION

NOTE! TOTALS SHOWN BELOW MUST BE SUBMITTED IN DIAGRAM ON SEPARATE WORK SHEET PROVIDED FOR THIS PURPOSE.

.....FIXTURES .....RECEPTACLES

.....OUTLETS .....SWITCHES

FIRST TEN @ .....EACH

ADDITIONAL @.....EACH **FEE**.....

MOTORS _____ WELDER _____

TRANSFORMERS _____ RANGE _____

HEATING APPL. _____ DRYER _____

WATER HTR.. _____ MISC. EQ. or APPL. _____

QUAN.	HP - KW - KVA OVER	INCL.	ACTUAL	PHASE 1	3	UNIT COST	FEE
	0	1					
	1	5					
	5	20					
	20						

Dec. 1969

_____ SIGNS — INCANDESCENT — TRANSFORMER.@_____ea. _____

_____ CELLULAR FLOOR RACEWAY @ _____ PER 100 FT. _____

_____ DISTRIBUTION PANEL, OVERCURRENT DEVICE.@_____ea. _____

_____ SWITCHBOARD — VOLTAGE _____ _____

_____ SERVICE —VOLTAGE _____, AMPERAGE _____ _____

_____ TEMP. SERVICE OR TEMP. LIGHTING _____

_____ MISCELLANEOUS _____ _____

No Work Done

I have carefully read and examined the above application and know the same to be true and correct. All provisions of the Laws and Ordinances governing this type of construction will be complied with whether mentioned herein or not. No person shall be employed in violation of the Labor Code of the State of California.

~~PERMIT FEE~~ @	~~2.00~~
~~INVESTIGATION FEE~~	
TOTAL FEE	

SIGNATURE OF CONTRACTOR OR AUTHORIZED AGENT

PERMANENT

FORM B-53

CK. MO. CASH NOTE: WHEN PROPERLY VALIDATED IN THIS SPACE, THIS FORM CONSTITUTES AN ELECTRIC PERMIT TO DO THE WORK DESCRIBED HEREON.

INSPECTION RECORD
BASIC INSPECTIONS

ITEM	INSPECTOR	DATE
GROUND WORK		
ROUGH		
FIXTURES		
RELEASE TO PUBLIC SERVICE		
FINAL		

PARTIAL OR MISC. INSPECTIONS

JOB ADDRESS

5426 San Fernando Road

NUMBER STREET

MAINTENANCE

ELECTRICAL PERMIT

BUILDING SECTION, PUBLIC WORKS DIVISION

CITY OF GLENDALE, CALIFORNIA

CONTRACTOR Gerald W. Carson	TEL. NO.
MAILING ADDRESS	STATE LIC. NO.
OWNER Products Research	CITY LIC. NO. 574
MAILING ADDRESS	TEL. NO.

DESCRIPTION OF WORK

☐ NEW BLDG. ☐ EXIST. BLDG. ☐ NO SERV. CHANGE ☐ RECONNECT OR RESEAL

FEE COMPUTATION

NOTE! TOTALS SHOWN BELOW MUST BE SUBMITTED IN DIAGRAM ON SEPARATE WORK SHEET PROVIDED FOR THIS PURPOSE.

.....FIXTURES .....RECEPTACLES

.....OUTLETS .....SWITCHES

FIRST TEN @ .....EACH

ADDITIONAL @.....EACH **FEE**.....

MOTORS _____ WELDER _____

TRANSFORMERS _____ RANGE _____

HEATING APPL. _____ DRYER _____

WATER HTR.. _____ MISC. EQ. or APPL. _____

QUAN.	HP - KW - KVA OVER	INCL.	ACTUAL	PHASE 1	3	UNIT COST	FEE
	0	1					
	1	5					
	5	20					
	20						

Mar 1970

_____ SIGNS – INCANDESCENT – TRANSFORMER @ _____ ea. _____

_____ CELLULAR FLOOR RACEWAY @ _____ PER 100 FT. _____

_____ DISTRIBUTION PANEL, OVERCURRENT DEVICE @ _____ ea. _____

_____ SWITCHBOARD – VOLTAGE _____

_____ SERVICE –VOLTAGE _____, AMPERAGE _____

_____ TEMP. SERVICE OR TEMP. LIGHTING

_____ MISCELLANEOUS _____

No Work Done

I have carefully read and examined the above application and know the same to be true and correct. All provisions of the Laws and Ordinances governing this type of construction will be complied with whether mentioned herein or not. No person shall be employed in violation of the Labor Code of the State of California.

~~PERMIT FEE~~ @	~~2.00~~
~~INVESTIGATION FEE~~	
TOTAL FEE	

SIGNATURE OF CONTRACTOR OR AUTHORIZED AGENT

PERMANENT

FORM B-53

CK. MO. CASH NOTE: WHEN PROPERLY VALIDATED IN THIS SPACE, THIS FORM CONSTITUTES AN ELECTRIC PERMIT TO DO THE WORK DESCRIBED HEREON.

INSPECTION RECORD
BASIC INSPECTIONS

ITEM	INSPECTOR	DATE
GROUND WORK		
ROUGH		
FIXTURES		
RELEASE TO PUBLIC SERVICE		
FINAL		

PARTIAL OR MISC. INSPECTIONS

file	JR	4/22/70

JOB ADDRESS

SAN FERNADO Rd. 5426

STREET NUMBER

APPLICATION FOR A

PLUMBING PERMIT

BUILDING SECTION, PUBLIC WORKS DIVISION
CITY OF GLENDALE, CALIFORNIA

TRACT

LOT NO.

CONTRACTOR Lyons Plumbing	STATE LIC. NO. 310057
MAILING ADDRESS 778 E WASH. Blvd	CITY LIC. NO. 1813
PASA. CALIF. 91104	TEL. NO. 681-0934
OWNER P.R.C.	TEL. NO.
MAILING ADDRESS	

NOTE: WHEN PROPERLY VALIDATED IN THIS SPACE, THIS FORM CONSTITUTES A PLUMBING PERMIT TO DO THE WORK DESCRIBED HEREON.

8.00 CA

CK. NO. CASH 34150 4 77PB

FEE COMPUTATION

	BATHTUBS		CLOTHES WASHERS
	SHOWERS AND/OR PAN		SUMP PUMP
2	WATER CLOSETS AND/OR ANTI-SYPHON BALLCOCK		DRINKING FOUNTAINS
2	LAVATORIES		URINALS
	SINKS, KITCHEN, BAR FLOOR, SERVICE		FLOOR DRAIN
	LAUNDRY TRAYS		WATER HEATERS AND OR VENTS
	DISHWASHERS		GREASE TRAPS
	GARBAGE DISPOSALS (IN EXISTING SINKS)		WATER SOFTENERS

TOTAL NO. OF ABOVE FIXTURES : @ EA. 6.00

LAWN SPRINKLER SYSTEMS:

BACK FLOW DEVICES: 0-5 DEVICES @ ADD. DEVICES @ EA.

INDUSTRIAL WASTE INTERCEPTOR

WATER SYSTEMS, WITHOUT FIXTURES @

GAS SYSTEMS: 0-5 OUTLETS @ ADD. OUTLETS @ EA.

BOILERS STEAM OR HOT WATER @

TEMP. AND/OR PRESS RELIEF VALVES OR HI-TEMP LIMIT DEVICES @

SEWER CONNECTIONS @

SEWER CAP OR CESSPOOL FILL @

SEPTIC TANK, SEEPAGE PIT AND/OR DRAIN FIELD @

MISCELLANEOUS

I have carefully read and examined the above application and know the same to be true and correct. All provisions of the Laws and Ordinances governing this type of construction will be complied with whether mentioned herein or not. "I certify that in the performance of the work for which this permit is issued I shall not employ any person in any manner so as to become subject to the workmen's compensation laws of California."

PERMIT FEE	2.00
REINSPECTION FEE	
INVESTIGATION FEE	
TOTAL FEE	8.00

Charles Lyons

SIGNATURE OF CONTRACTOR OR AUTHORIZED AGENT

FORM B-52
(REV. 8/75)

PERMANENT

INSPECTION RECORD

BASIC INSPECTIONS

ITEM	INSPECTOR	DATE
GROUND WORK 5.01	OR	5-4-77
ROUGH GAS & PL'B'G		
SEWER, SEPTIC TANK		
SEEPAGE PIT, DRAINFIELD		
FINAL GAS		
FINAL PLUMBING	OR	5-24-77

PARTIAL OR MISC. INSPECTIONS

UNSUCCESSFUL TRIPS

JOB ADDRESS

5426 San Fernando Rd.

NUMBER STREET

APPLICATION FOR A

LATHING/PLASTERING PERMIT
OR
ROOFING PERMIT

BUILDING SECTION, PUBLIC WORKS DIVISION
CITY OF GLENDALE, CALIFORNIA

CONTRACTOR Brusher Bros	STATE LIC. NO 209206
MAILING ADDRESS Box 6025 Glendale 9	TEL. NO. 244-2422
OWNER P.R.C.	TEL. NO. 240-2060
MAILING ADDRESS Above	CITY BUS. LIC. 16786

DESCRIPTION OF WORK

☐ NEW BLDG. ☐ ALTER. ☐ ADD'N. ☐ REPAIR

PRESENT USE	PROPOSED USE

ROOFING DETAILS

TYPE OF ROOFING Repairs NO. OF SQUARES

DESCRIPTION 3-15# Felts & 1/2 Rock installed to Valley Areas

(INCLUDE WEIGHTS, NO. OF LAYERS, TYPE OF SHINGLES, ROCK, ETC.)

VALUATION (INCLUDE ALL LABOR AND MATERIAL) $10,000.00 FEE 57.90

LATHING & PLASTERING DETAILS

_____ YDS. EXTER. LATH _____

_____ YDS. EXTER. PLASTER _____

_____ YDS. INTER. LATH _____

_____ YDS. INTER. PLASTER _____

_____ YDS. INTER. DRYWALL _____

COMBINED LATHING & PLASTERING PERMIT ($4.00) _____

LATHING, PLASTERING OR DRYWALL PERMIT ($2.00) EA. _____

TOTAL FEE _____

INFORMATION PROVIDED BY BUILDING SECTION			
USE ZONE	FIRE ZONE	OCCUPANCY	SEC. SH.

I have read and examined the above application and know the same to be true and correct. All provisions of Laws and Ordinances covering building construction will be complied with whether specified herein or not. No person shall be employed in violation of the Labor Code of the State of California.

Glenn T. Brusher

SIGNATURE OF CONTRACTOR OR AUTHORIZED AGENT

PERMANENT

FORM B-54

APR 25 '77 AL 57.90

CK. MO. CASH NOTE: WHEN PROPERLY VALIDATED IN THIS SPACE, THIS FORM CONSTITUTES A PERMIT TO DO WORK DESCRIBED HEREIN.

INSPECTION RECORD

ITEM	INSPECTOR	DATE
INTERIOR LATHING		
EXTERIOR LATHING		
DRYWALL		
EXTERIOR SCRATCH		
INTERIOR SCRATCH		
INTERIOR BROWN		
EXTERIOR BROWN		
INTERIOR FINISH		
FINAL	KCB	10-1977

PARTIAL OR MISC. INSPECTIONS

	OCT	24 1977

JOB ADDRESS PLAN IN BOX

5426 SAN FERNANDO RD.

NUMBER STREET

APPLICATION FOR A

ELECTRICAL PERMIT

BUILDING SECTION, PUBLIC WORKS DIVISION
CITY OF GLENDALE, CALIFORNIA

CONTRACTOR LES KERENYI	TEL. NO. 413-0834
MAILING ADDRESS 850 N. OCCIDENTAL LA	STATE LIC. NO. 296872
OWNER PIWDUCTS RESEARCH	CITY LIC. NO. 9373
MAILING ADDRESS 5426 SAN FERNANDO RD	TEL. NO. 240 2060

DESCRIPTION OF WORK

[X] NEW BLDG. [ ] EXIST. BLDG. [ ] NO SERV. CHANGE [ ] RECONNECT OR RESEAL

FEE COMPUTATION

NOTE! TOTALS SHOWN BELOW MUST BE SUBMITTED IN DIAGRAM ON SEPARATE WORK SHEET PROVIDED FOR THIS PURPOSE.

BRANCH CIRCUITS

FIRST TEN 8 9.45

ELEVEN TO FORTY

ADDITIONAL FEE

MOTORS WELDER

TRANSFORMERS RANGE

HEATING APPL. DRYER

WATER HTR. MISC. EQ. or APPL.

QUAN.	HP - KW - KVA OVER	INCL.	ACTUAL	PHASE 1	3	UNIT COST	FEE
2	0	1	1/50 HP			1.80	3.80
6	1 HP 1-	8-5 HP				3.15	18.90
	5	20					
	20						

ADDING OUTLETS

CELLULAR FLOOR RACEWAY @ PER 100 FT.

DISTRIBUTION PANEL, OVERCURRENT DEVICE @ ea.

SWITCHBOARD — VOLTAGE

SERVICE—VOLTAGE . AMPERAGE

TEMP. SERVICE OR TEMP. LIGHTING

PRIVATE SWIMMING POOL

MISCELLANEOUS

I have carefully read and examined the above application and know the same to be true and correct. All provisions of the Laws and Ordinances governing this type of construction will be complied with whether mentioned herein or not. "I certify that in the performance of the work for which this permit is issued I shall not employ any person in any manner so as to become subject to the workmen's compensation laws of California."

PERMIT FEE @	5.00
INVESTIGATION FEE	
TOTAL FEE	37.15

X

SIGNATURE OF CONTRACTOR OR AUTHORIZED AGENT

FORM PWB-53 (Rev. 7/77)

CK. MO. CASH NOTE: WHEN PROPERLY VALIDATED IN THIS SPACE, THIS FORM CONSTITUTES AN ELECTRIC PERMIT TO DO THE WORK DESCRIBED HEREON.

90309 AUG 12 81 EL 37.15

PERMANENT

INSPECTION RECORD
BASIC INSPECTIONS

ITEM	INSPECTOR	DATE
GROUND WORK		
ROUGH		
FIXTURES		
RELEASE TO PUBLIC SERVICE		
FINAL	Fuqt	8/10/81

PARTIAL OR MISC. INSPECTIONS

EXEMPTION DECLARATION

I certify that I am exempt from the "License Required" provisions of the Contractor License Law. (State basis of exemption)

no employees

If I should become subject to the workmen's compensation provisions of the Labor Code of California I will forthwith comply with the provisions of Section 3700 or my permit will be deemed revoked.

Date Signature of Exempt Individual

JOB ADDRESS

5426 SAN FERNANDO Rd.
NUMBER STREET

APPLICATION FOR A

HEATING, VENTILATING, AIR-CONDITIONING OR REFRIGERATION PERMIT

BUILDING SECTION, PUBLIC WORKS DIVISION
CITY OF GLENDALE, CALIFORNIA

CONTRACTOR MELRICH CORP. DBA: REF-AIR	STATE LIC. NO. 392546
MAILING ADDRESS 1512 W. MAGNOLIA	TEL. NO. 845-1210
OWNER PRC CORP.	CITY BUS. LIC. 8787
MAILING ADDRESS 5426 SAN FERNANDO	TEL. NO. 240-2060

DESCRIPTION OF BLDG.

NEW ☐ ADD'N ☐ ALTER. ☐ REPLACE ☒

FEE COMPUTATION

QUAN.	ITEM	UNIT COST	FEE
	GAS SYSTEMS:		
	APPLIANCE VENT		
1	AIR HANDLING UNITS	3.50	3.50
	EVAPORATIVE COOLERS		
	VENTILATING SYSTEMS (FAN, HOOD, ETC.)		
	REFRIGERATION SYSTEMS ALTERED, REPAIRED OR ADDED TO		
1	AIR-CONDITIONING SYSTEMS ALTERED, REPAIRED OR ADDED TO	4.50	4.50
	HEATING APPLIANCE OR SYSTEM ALTERED, REPAIRED OR ADDED TO		

CK. MO. CASH NOTE: WHEN PROPERLY VALIDATED IN THIS SPACE THIS FORM CONSTITUTES A PERMIT TO DO THE WORK DESCRIBED HEREON.

84815 APR 28 81PB 20.00

HEATING APPLIANCES

(INSTALLED, OR RELOCATED)

TYPE	B.T.U.	FEE

BOILERS, COMPRESSORS OR ABSORPTION SYSTEMS INSTALLED OR RELOCATED

QUANTITY	TYPE	HP OR B.T.U.	UNIT COST	FEE
1	COMPRESSORS	10 HP.	@8.50 EA.	8.50
			@ "	
			@ "	

I have carefully read and examined the above application and know the same to be true and correct. All provisions of Laws and Ordinances covering this type of construction will be complied with whether specified herein or not. No person shall be employed in violation of the Labor Code of the State of California.

PERMIT FEE	3.50
INVESTIGATION FEE	
TOTAL FEE	20.00

John R Wilson
SIGNATURE OF CONTRACTOR OR AUTHORIZED AGENT

FORM B-55

PERMANENT

INSPECTION RECORD

ITEM	INSPECTOR	DATE
Ground Work		
Gas		
Rough Heating		
Rough Refrig. or Air Cond.		
Ducts	MB	5-2-81
Final Heating		
Final Refrig. or Air Cond.	MB	6-2-81

CORRECTIONS & PARTIAL INSPECTIONS

JOB ADDRESS

5426 SAN FERNANDO RD

NUMBER STREET

APPLICATION FOR A

ELECTRICAL PERMIT

BUILDING SECTION, PUBLIC WORKS DIVISION

CITY OF GLENDALE, CALIFORNIA

CONTRACTOR: CARL LINDERMAN — TEL. NO.:

MAILING ADDRESS: — STATE LIC. NO.:

OWNER: PRODUCTS RESEARCH — CITY LIC. NO.: 17720

MAILING ADDRESS: 2919 EMPIRE AVE — TEL. NO.: 849 3992

DESCRIPTION OF WORK

☑ NEW BLDG. ☐ EXIST. BLDG. ☐ NO SERV. CHANGE ☐ RECONNECT OR RESEAL

FEE COMPUTATION

NOTE! TOTALS SHOWN BELOW MUST BE SUBMITTED IN DIAGRAM ON SEPARATE WORK SHEET PROVIDED FOR THIS PURPOSE.

BRANCH CIRCUITS

FIRST TEN 25.00

ELEVEN TO FORTY 100.00

ADDITIONAL 72.00 86 TOTAL FEE 197.00

MOTORS 13 WELDER

TRANSFORMERS 2 RANGE

HEATING APPL. DRYER

WATER HTR. MISC. EQ. or APPL.

QUAN.	HP - KW - KVA OVER	INCL.	ACTUAL	PHASE 1	3	UNIT COST	FEE
7	0	1	.1	4-1φ 3-1φ			16.50
2	1	5	18 KVA	3 φ			7.50
3	5	20	24 KVA	3 φ			12.00
	20						

CK. MO. CASH NOTE: WHEN PROPERLY VALIDATED IN THIS SPACE, THIS FORM CONSTITUTES AN ELECTRIC PERMIT TO DO THE WORK DESCRIBED HEREON.

3377 APR 15 77 EL 269.50

	ADDING OUTLETS		
	CELLULAR FLOOR RACEWAY @ PER 100 FT.		
6	DISTRIBUTION PANEL, OVERCURRENT DEVICE @ 94 .25 ea.		23.50
1	SWITCHBOARD – VOLTAGE 480 - 277		15.00
	SERVICE – VOLTAGE , AMPERAGE 2,000		
	TEMP. SERVICE OR TEMP. LIGHTING		
	PRIVATE SWIMMING POOL		
	MISCELLANEOUS		

I have carefully read and examined the above application and know the same to be true and correct. All provisions of the Laws and Ordinances governing this type of construction will be complied with whether mentioned herein or not. "I certify that in the performance of the work for which this permit is issued I shall not employ any person in any manner so as to become subject to the workmen's compensation laws of California."

PERMIT FEE @ 4.00

INVESTIGATION FEE

TOTAL FEE 269.50

Carl Linderman

SIGNATURE OF CONTRACTOR OR AUTHORIZED AGENT

FORM B-53 (REV. 7/74) **PERMANENT**

INSPECTION RECORD
BASIC INSPECTIONS

ITEM	INSPECTOR	DATE
GROUND WORK		
ROUGH		
FIXTURES	J T	9/19/77
New 2000/277/480 3ϕ4W RELEASE TO PUBLIC SERVICE	J T	7/6/77
FINAL	J T	9/19/77

PARTIAL OR MISC. INSPECTIONS

RD all wooden walls	J T	4/29/77
RO on steel partitions in		
Conference rm, projection		
room flex in walls		
amt in floor	-2ND floor	
ceilings	J T	7/5/77
Ceilings	OK	8.24.77

JOB ADDRESS

5426 SAN FERNANDO RD.

NUMBER STREET

APPLICATION FOR A

ELECTRICAL PERMIT

Carl LINDERMA

BUILDING SECTION, PUBLIC WORKS DIVISION

CITY OF GLENDALE, CALIFORNIA

CONTRACTOR Howell ELECT.	TEL. NO. 829-1884
MAILING ADDRESS 17712 Upland Contrec	STATE LIC. NO. 293-711
OWNER P R C	CITY LIC. NO. 16654
MAILING ADDRESS 114 Empire Blvd	TEL. NO. 240 2060

DESCRIPTION OF WORK

☑ NEW BLDG. ☐ EXIST. BLDG. ☐ NO SERV. CHANGE ☐ RECONNECT OR RESEAL

FEE COMPUTATION

NOTE! TOTALS SHOWN BELOW MUST BE SUBMITTED IN DIAGRAM ON SEPARATE WORK SHEET PROVIDED FOR THIS PURPOSE.

BRANCH CIRCUITS

FIRST TEN 4

ELEVEN TO FORTY

ADDITIONAL FEE 10.00

MOTORS WELDER

TRANSFORMERS RANGE

HEATING APPL. DRYER

WATER HTR. MISC. EQ. or APPL.

QUAN.	HP - KW - KVA OVER	INCL.	ACTUAL	PHASE 1	3	UNIT COST	FEE
	0	1					
	1	5					
	5	20					
	20						

ADDING OUTLETS

CELLULAR FLOOR RACEWAY @ PER 100 FT.

DISTRIBUTION PANEL, OVERCURRENT DEVICE @ ea.

SWITCHBOARD — VOLTAGE

SERVICE —VOLTAGE , AMPERAGE

TEMP. SERVICE OR TEMP. LIGHTING

PRIVATE SWIMMING POOL

MISCELLANEOUS

drawing start on site

I have carefully read and examined the above application and know the same to be true and correct. All provisions of the Laws and Ordinances governing this type of construction will be complied with whether mentioned herein or not. "I certify that in the performance of the work for which this permit is issued I shall not employ any person in any manner so as to become subject to the workmen's compensation laws of California."

PERMIT FEE @ 4.00

INVESTIGATION FEE

TOTAL FEE 14.00

SIGNATURE OF CONTRACTOR OR AUTHORIZED AGENT

FORM B-53 (REV. 7/74)

PERMANENT

CK. MO. CASH NOTE: WHEN PROPERLY VALIDATED IN THIS SPACE, THIS FORM CONSTITUTES AN ELECTRIC PERMIT TO DO THE WORK DESCRIBED HEREON.

28985 NOV 9 76EL 14.00 R

INSPECTION RECORD
BASIC INSPECTIONS

ITEM	INSPECTOR	DATE
GROUND WORK	J T	11/10/75
ROUGH		
FIXTURES	J T	9/19/77
RELEASE TO PUBLIC SERVICE		
FINAL	J T	9/19/77

PARTIAL OR MISC. INSPECTIONS

Ro all walls wood		
Ro on steel partition		
1st floor	J T	7/5/77

JOB ADDRESS

San Fernando Rd. 5426

STREET NUMBER

APPLICATION FOR A

PLUMBING PERMIT

BUILDING SECTION, PUBLIC WORKS DIVISION
CITY OF GLENDALE, CALIFORNIA

TRACT

LOT NO.

CONTRACTOR Lyons Plumbing — STATE LIC. NO. 310057

MAILING ADDRESS 778 E Washington — CITY LIC. NO. 18313

Pasa. Calif. 91104 — TEL. NO. 681-0934

OWNER P.R.C. — TEL. NO.

MAILING ADDRESS

NOTE: WHEN PROPERLY VALIDATED IN THIS SPACE, THIS FORM CONSTITUTES A PLUMBING PERMIT TO DO THE WORK DESCRIBED HEREON.

CK. MO. CASH 35234 JUN 3 77PB 9501

FEE COMPUTATION

BATHTUBS	CLOTHES WASHERS
SHOWERS AND/OR PAN	SUMP PUMP
WATER CLOSETS AND/OR ANTI-SYPHON BALLCOCK	DRINKING FOUNTAINS
LAVATORIES	URINALS
SINKS, KITCHEN, BAR FLOOR, SERVICE	FLOOR DRAIN
LAUNDRY TRAYS	1 WATER HEATERS AND OR VENTS
DISHWASHERS	GREASE TRAPS
GARBAGE DISPOSALS (IN EXISTING SINKS)	WATER SOFTENERS

TOTAL NO. OF ABOVE FIXTURES: @ 5.00 EA. 1.50

LAWN SPRINKLER SYSTEMS:

BACK FLOW DEVICES: 0-5 DEVICES @ ADD. DEVICES @ EA.

INDUSTRIAL WASTE INTERCEPTOR

WATER SYSTEMS, WITHOUT FIXTURES @

GAS SYSTEMS: 0-5 OUTLETS @ ADD. OUTLETS @ EA.

BOILERS STEAM ~~OR HOT WATER~~ @

1 TEMP. AND/OR PRESS RELIEF VALVES OR HI-~~TEMP LIMIT~~ DEVICES @ 1.00

1 SEWER CONNECTIONS @ To Existing 5.00

SEWER CAP OR CESSPOOL FILL @

SEPTIC TANK, SEEPAGE PIT AND/OR DRAIN FIELD @

MISCELLANEOUS

Supplement #34.50

I have carefully read and examined the above application and know the same to be true and correct. All provisions of the Laws and Ordinances governing this type of construction will be complied with whether mentioned herein or not. "I certify that in the performance of the work for which this permit is issued I shall not employ any person in any manner so as to become subject to the workmen's compensation laws of California."

PERMIT FEE	9.00
REINSPECTION FEE	
INVESTIGATION FEE	
TOTAL FEE	9.50

Charles Lyons

SIGNATURE OF CONTRACTOR OR AUTHORIZED AGENT

FORM B-52
(REV. 8/75)

PERMANENT

INSPECTION RECORD

BASIC INSPECTIONS

ITEM	INSPECTOR	DATE
GROUND WORK		
ROUGH GAS & PL'B'G	On	6-8-77
SEWER, SEPTIC TANK		
SEEPAGE PIT, DRAINFIELD		
FINAL GAS		
FINAL PLUMBING	On	7-19-77

PARTIAL OR MISC. INSPECTIONS

UNSUCCESSFUL TRIPS

JOB ADDRESS

5426 San Fernando Rd. Glendale

NUMBER STREET

APPLICATION FOR A

ELECTRICAL PERMIT

BUILDING SECTION, PUBLIC WORKS DIVISION

633 E. BROADWAY, RM. 101

GLENDALE, CA 91206-4390

CONTRACTOR: Access Controls	TEL. NO.: 213 849-3154
MAILING ADDRESS: 177 W. Magnolia Burbank	STATE LIC. NO.: 286088
OWNER: Products Research & Chem. Co	CITY LIC. NO.: 33104
MAILING ADDRESS: 5426 San Fernando Rd. - Glendale	TEL. NO.: 240-2060

DESCRIPTION OF WORK

☐ NEW BLDG. ☐ EXIST. BLDG. ☐ NO SERV. CHANGE ☐ RECONNECT OR RESEAL

FEE COMPUTATION

NOTE! TOTALS SHOWN BELOW MUST BE SUBMITTED IN DIAGRAM ON SEPARATE WORK SHEET PROVIDED FOR THIS PURPOSE.

BRANCH CIRCUITS

FIRST TEN _____

ELEVEN TO FORTY _____

ADDITIONAL _____ FEE.....

MOTORS _____ WELDER _____

TRANSFORMERS _____ RANGE _____

HEATING APPL. _____ DRYER _____

WATER HTR. _____ MISC. EQ. or APPL. _____

QUAN.	HP - KW - KVA OVER	INCL.	ACTUAL	PHASE 1	3	UNIT COST	FEE
1	0	1	1/3 H.P.			4.75	4.75
	1	5					
	5	20					
	20						

_____ ADDING OUTLETS _____

_____ CELLULAR FLOOR RACEWAY @ _____ PER 100 FT. _____

_____ DISTRIBUTION PANEL, OVERCURRENT DEVICE @ _____ ea. _____

_____ SWITCHBOARD — VOLTAGE _____

_____ SERVICE—VOLTAGE _____, AMPERAGE _____

_____ TEMP. SERVICE OR TEMP. LIGHTING

_____ PRIVATE SWIMMING POOL _____

_____ MISCELLANEOUS _____

CK. MO. CASH NOTE: WHEN PROPERLY VALIDATED IN THIS SPACE, THIS FORM CONSTITUTES AN ELECTRIC PERMIT TO DO THE WORK DESCRIBED HEREON.

I have carefully read and examined the above application and know the same to be true and correct. All provisions of the Laws and Ordinances governing this type of construction will be complied with whether mentioned herein or not. "I certify that in the performance of the work for which this permit is issued I shall not employ any person in any manner so as to become subject to the workmen's compensation laws of California."

PERMIT FEE @	10.00
INVESTIGATION FEE	
TOTAL FEE	14.75

Bryan S. Tanner

SIGNATURE OF CONTRACTOR OR AUTHORIZED AGENT

FORM PWB-53 (Rev. 7/77)

PERMANENT

BASIC INSPECTIONS

ITEM	INSPECTOR	DATE
GROUND WORK		
ROUGH		
FIXTURES		
RELEASE TO PUBLIC SERVICE		
FINAL	Tom	9/28-'88

PARTIAL OR MISC. INSPECTIONS

JOB ADDRESS

5426 SAN FERNANDO ROAD

NUMBER STREET

APPLICATION FOR A

BUILDING PERMIT

BUILDING SECTION, PUBLIC WORKS DIVISION
CITY OF GLENDALE, CALIFORNIA

CONTRACTOR KALISH CONSTR. CO.	STATE LIC. NO. 159787
MAILING ADDRESS 722 Avonglen Terrace, Glendale	TEL. NO. CH5-3300
☐ ARCH. ☒ ENGR. HOLMES & NARVER, INC.	STATE LIC. NO. C-10455
MAILING ADDRESS 828 S. Figueroa, L.A. 17	TEL. NO. MA74377
OWNER PRODUCTS RESEARCH CO.	TEL. NO. VL93992
MAILING ADDRESS 2919 EMPIRE St. BURBANK, CALIF.	

DESCRIPTION OF WORK

NEW ☐ ADD'N ☒ ALTER. ☐ REPAIR ☐ DEMOLISH ☐

FLOOR AREA (SQ. FT.) 20,800	NO. OF STORIES 1	NO. OF DWELLING UNITS —

PRESENT BLDG. USE WHSE. & Lt. METL, Lt. METALS MFG.

PROPOSED BLDG. USE

DESCRIBE WORK TO BE DONE ADD 20,800 SQ. FT BLDG. to EXIST. 10,560 SQ. FT. BLDG.

NOTE! PROVIDE PLOT PLAN ON BACK SIDE OF ORIGINAL COPY ONLY

EXTERIOR WALL MATERIAL CONC. MASONRY	ROOF FRAMING MATERIAL Steel + Wood Joist
PARTITIONING MATERIAL Typ. BD CONC. BLK. + Wd. Stud	ROOF COVERING MATERIAL BUILT UP Felt + Asph. OR PLASTIC COAT.

LOT WIDTH 619'	LOT DEPTH 316 to 761	NO. OF EXISTING BLDGS. ON LOT 7

VALUATION NOTE: Include Labor, Mat., Wiring, Plumb., Heat, Etc. $ 154,000

INFORMATION PROVIDED BY BLDG. SECTION

LOT NO. 7021 BLOCK NO. — TRACT Glendale

USE ZONE M-2	FIRE ZONE 2	OCCUPANCY E-2 + F-2		SEC. SH. 70
REQ'D SET BACKS	FRONT 20'	RIGHT SIDE 0	LEFT SIDE 20	REAR 0
TYPE OF CONSTR. III-N	SPECIAL CASE NO. —		GRADE	

Approval & Information by Others

CITY ENGINEER

EASEMENT None E.K.

DIST. FACE OF CURB TO P.L. 10 E.K. FT.

SEWER AVAILABLE Yes

DRIVE way in place

PUBLIC SERVICE

WATER S.V.C. ELECTRIC

PLANNING

P.C. FEE 35.75

PERMIT FEE 359.50

PERM. PLAN APPROVED ☒ W/OUT PLAN ☐

CHECKER'S APPROVAL

I have carefully read and examined the above application and find the same to be true and correct. All provisions of the Laws and Ordinances governing building construction will be complied with whether specified herein or not. No person shall be employed in violation of the Labor Code of the State of California. I agree not to occupy or allow occupancy of any building authorized by this permit until final building inspection has been received.

HK Madison, Proj Engr

SIGNATURE OF OWNER OR AUTHORIZED AGENT

PERMANENT

FORM B-51-D

CK. CASH M.O. PLAN CHECK VALIDATION

AUG 28 62 PC 44338 135.75

NOV 28 62 BP 48901 25950

NOTE: WHEN PROPERLY VALIDATED IN THIS SPACE, THIS FORM CONSTITUTES A BUILDING PERMIT TO DO THE WORK PRESCRIBED HEREIN.

INSPECTION RECORD

BASIC INSPECTIONS

ITEM	INSPECTOR	DATE
TRENCHES: WIDTH _____ DEPTH _____		
1st. FLOOR JOIST		
FRAMING		
FINAL P.E.	RJ	7-26-63

PARTIAL OR MISC. INSPECTIONS

Trench Orls exists	RJ	1-11-63
Front Porch		
Partial Wall steel	RJ	1-22-63
R. Wall steel trench	RJ	1-25-63
L. Lift Block Work	RJ	1-30-63
Colm. steel	RJ	1-31-63
R. Lift Reg. Mo Work	RJ	2-6-63
R. Block Work	RJ	2-7-63
Beams over openings	RJ	2-8-63
R. Wall steel	RJ	2-13-63
R. Slab Reinf	RJ	2-18-63
	RJ	2-19-63
	RJ	3-6-63

UNSUCCESSFUL TRIPS

ITEM	INSP.	DATE	ITEM	INSP.	DATE

SET BACKS FIELD CHECK	FRONT	R. SIDE	L. SIDE	REAR	INSP.	DATE

TO APPLICANT: PLEASE DO NOT WRITE ABOVE THIS LINE

NOTE: LOCATE ALL STRUCTURES ON LOT. MAKE BOTTOM OF PAGE THE STREET FRONTAGE.

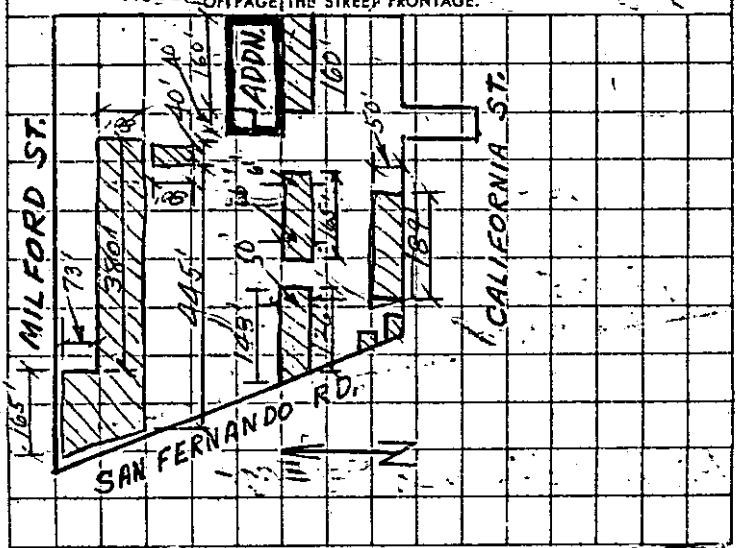

Building Section
City of Glendale

INSPECTION ORDER

Street No._____

Called by_____ TIME REQUESTED ☐ A.M. ☐ P.M.

INSPECTION WANTED ON

BUILD.	PLUMB.	HEATING	ELECTRIC	LATHING
	Ground	& A/C	Under-Gr.	
Found.	Rough	Ground		PLASTER-
Joist	Sewer	Ducts	Rough	ING
Frame	Cesspool	Rough	Final	
	Gas-Htr.	Refrig.		Drywall
Final	Final	Final	Fixtures	

REMARKS_____

Runf. in 8" floor slab RJ 3-14-63
B. Beam over door RJ 3-29-63
tag Roof Draph Nailing RJ 4-1-63
Nails no good
Roof nailing @ Skylights RJ 4-5-63
" " Boundry & Rank Edge RJ 4-8-63
Part D.W. nailing EB 4-1-63
D.W. nailing EB 4-16-63
tag final RJ 6-3-63

JOB ADDRESS

5426 SAN FERNANDO RD

NUMBER STREET

APPLICATION FOR A

PLUMBING PERMIT

BUILDING SECTION, PUBLIC WORKS DIVISION

CITY OF GLENDALE, CALIFORNIA

CONTRACTOR PETE ARMSTRONG PLB Co.	STATE LIC. NO. 103653
MAILING ADDRESS 125 E. ANGELENO	CITY LIC. NO. 778
BURBANK	TEL. NO. 845741
OWNER PRODUCTS RESEARCH	TEL. NO.
MAILING ADDRESS ABOVE	
PROPOSED USE	USE ZONE

JOB 1809

FEE COMPUTATION

BATHTUBS		CLOTHES WASHERS	
SHOWERS AND/OR PAN		SHAMPOO BOWLS	
WATER CLOSETS AND/OR ANTI-SYPHON BALLCOCK	1	DRINKING FOUNTAINS	
LAVATORIES		URINALS	
SINKS, KITCHEN, BAR FLOOR, SERVICE	4	FLOOR DRAIN	
LAUNDRY TRAYS		CLARIFIERS	
DISHWASHERS		GREASE TRAPS	
GARBAGE DISPOSALS (IN EXISTING SINKS)		WATER SOFTENERS	
WATER HEATERS AND OR VENTS			

TOTAL NO. OF ABOVE FIXTURES: 150 @ 1.00 EA. 150

LAWN SPRINKLER SYSTEMS:	0-5 VALVES @ 2.00	6-12 VALVES @ 3.00	OVER 12 VALVES @ 4.00
BACK FLOW DEVICES:	0.5 DEVICES @ 2.00	ADD. DEVICES @ 25¢ EA.	

SWIMMING POOL PIPING SYSTEM @ 5.00

WATER SYSTEMS, WITHOUT FIXTURES @ 1.00

GAS SYSTEMS:	0-5 OUTLETS @ 1.00	ADD. OUTLETS @ 20¢ EA.

BOILERS STEAM OR HOT WATER @ 2.00

TEMP. AND/OR PRESS RELIEF VALVES OR HI-TEMP LIMIT DEVICES @ 1.00

SEWER CONNECTIONS @ 3.00 B2401

SEWER CAP OR CESSPOOL FILL @ 1.00

SEPTIC TANK, SEEPAGE PIT AND/OR DRAIN FIELD @ 3.00

MISCELLANEOUS

I have carefully read and examined the above application and know the same to be true and correct. All provisions of Laws and Ordinances covering this type of construction will be complied with whether specified herein or not. No person shall be employed in violation of the Labor Code of the State of California.

PERMIT FEE	7.00
INVESTIGATION FEE	
TOTAL FEE	~~7.00~~ 9.50

Robert Armstrong

SIGNATURE OF CONTRACTOR OR AUTHORIZED AGENT

FORM B-52

PERMANENT

9.50

03 C 0 JAN 18 66 PB

NOTE: WHEN PROPERLY VALIDATED IN THIS SPACE, THIS FORM CONSTITUTES A PLUMBING PERMIT TO DO THE WORK DESCRIBED HEREON.

CK. MO. CASH

INSPECTION RECORD

BASIC INSPECTIONS

ITEM	INSPECTOR	DATE
GROUND WORK		
ROUGH GAS & PL'B'G		
SEWER, ~~SEPTIC TANK~~ 19' 6' DEEP	D. Hr	1-20-66
SEEPAGE PIT, DRAINFIELD		
FINAL GAS		
FINAL PLUMBING	D. H.	4-14-66

PARTIAL OR MISC. INSPECTIONS

Soil Grd. work + cast Iron		
sewer line.	On	1-19-66

UNSUCCESSFUL TRIPS

JOB ADDRESS 6876

5426 SAN FERNANDO ROAD

NUMBER STREET

APPLICATION FOR A

PLUMBING PERMIT

BUILDING SECTION, PUBLIC WORKS DIVISION
CITY OF GLENDALE, CALIFORNIA

CONTRACTOR: AIR CONDITIONING CO., INC. — STATE LIC. NO. 120696

MAILING ADDRESS: 6265 SAN FERNANDO ROAD — CITY LIC. NO. 1784

GLENDALE 1 — TEL. NO. 2446571

OWNER: PRODUCT RESEARCH & CHEMICAL CO. — TEL. NO. 843-3992

MAILING ADDRESS: 2419 EMPIRE – BURBANK

PROPOSED USE: ____ USE ZONE: ____

FEE COMPUTATION

BATHTUBS	CLOTHES WASHERS
SHOWERS AND/OR PAN	SHAMPOO BOWLS
WATER CLOSETS AND/OR ANTI-SYPHON BALLCOCK	DRINKING FOUNTAINS
LAVATORIES	URINALS
SINKS, KITCHEN, BAR FLOOR, SERVICE	FLOOR DRAIN
LAUNDRY TRAYS	CLARIFIERS
DISHWASHERS	GREASE TRAPS
GARBAGE DISPOSALS (IN EXISTING SINKS)	WATER SOFTENERS
WATER HEATERS AND OR VENTS	

TOTAL NO. OF ABOVE FIXTURES: ____ @ 1.00 EA.

	LAWN SPRINKLER SYSTEMS:	0-5 VALVES @ 2.00	6-12 VALVES @ 3.00	OVER 12 VALVES @ 4.00
1	BACK FLOW DEVICES:	0.5 DEVICES @ 2.00	ADD. DEVICES @ 25¢ EA.	2.00
	SWIMMING POOL PIPING SYSTEM @ 5.00			
1	WATER SYSTEMS, WITHOUT FIXTURES @ 1.00			1.50
1	GAS SYSTEMS:	0-5 OUTLETS @ 1.00	ADD. OUTLETS @ 20¢ EA.	1.50
1	BOILERS STEAM OR HOT WATER @ 2.00			2.00
	TEMP. AND/OR PRESS RELIEF VALVES OR HI-TEMP LIMIT DEVICES @ 1.00			
	SEWER CONNECTIONS @ 3.00			
	SEWER CAP OR CESSPOOL FILL @ 1.00			
	SEPTIC TANK, SEEPAGE PIT AND/OR DRAIN FIELD @ 3.00			
	MISCELLANEOUS			

I have carefully read and examined the above application and know the same to be true and correct. All provisions of Laws and Ordinances covering this type of construction will be complied with whether specified herein or not. No person shall be employed in violation of the Labor Code of the State of California.

PERMIT FEE 7.00

INVESTIGATION FEE

TOTAL FEE 9.00

Kenneth W. Simon
SIGNATURE OF CONTRACTOR OR AUTHORIZED AGENT

FORM B-52

PERMANENT

NOTE: WHEN PROPERLY VALIDATED IN THIS SPACE, THIS FORM CONSTITUTES A PLUMBING PERMIT TO DO THE WORK DESCRIBED HEREON.

NO. CASH 2348 JUN 20 67 PR

INSPECTION RECORD

BASIC INSPECTIONS

ITEM	INSPECTOR	DATE
GROUND WORK		
ROUGH GAS & PL'B'G	D. H.	8-31-67
SEWER, SEPTIC TANK		
SEEPAGE PIT, DRAINFIELD		
FINAL GAS		
FINAL PLUMBING	D. H.	8-31-67

PARTIAL OR MISC. INSPECTIONS

UNSUCCESSFUL TRIPS

JOB ADDRESS

5426 San Fernando Road

NUMBER STREET

APPLICATION FOR A

BUILDING PERMIT

Co. I

BUILDING SECTION, PUBLIC WORKS DIVISION
CITY OF GLENDALE, CALIFORNIA

CONTRACTOR Holmes & Narver, Inc.	STATE LIC. NO. 115545
MAILING ADDRESS 828 S. Figueroa St	TEL. NO. 627-4377
☐ ARCH. ☒ ENGR. ~~S.E. 626~~ R.R. Alvy	STATE LIC. NO. S.E. 626
MAILING ADDRESS 828 S. Figueroa St.	TEL. NO. 627-4377
OWNER Products Research Co.	TEL. NO. 849-3992
MAILING ADDRESS 2919 Empire St. Burbank, Calif.	

DESCRIPTION OF WORK

NEW ☒ ADD'N ☐ ALTER. ☐ REPAIR ☐ DEMOLISH ☐

FLOOR AREA (SQ. FT.) 900	NO. OF STORIES 1	NO. OF DWELLING UNITS
PRESENT BLDG. USE —	PROPOSED BLDG. USE Chemical Manuf.	

DESCRIBE WORK TO BE DONE Build Concrete Block Building & Adjacent Facility

NOTE! PROVIDE PLOT PLAN ON BACK SIDE OF ORIGINAL COPY ONLY

EXTERIOR WALL MATERIAL Masonry	ROOF FRAMING MATERIAL Reinf. Conc.
PARTITIONING MATERIAL Masonry	ROOF COVERING MATERIAL Built-Up Roofing & Gravel
LOT WIDTH 619' LOT DEPTH 760'	NO. OF EXISTING BLDGS. ON LOT 7

VALUATION NOTE: Include Labor, Mat., Wiring, Plumb., Heat, Etc. $ 15,000

INFORMATION PROVIDED BY BLDG. SECTION

LOT NO. 31 BLOCK NO. ____ TRACT West Subdivision 3784

USE ZONE	FIRE ZONE	OCCUPANCY	SEC. SH.
M2	2	E2	20

REQ'D SET BACKS	FRONT	RIGHT SIDE	LEFT SIDE	REAR
	0.	0	0	0

TYPE OF CONSTR. II & IV TRIAL NO. ____ GRADE

Approval & Information by Others

CITY ENGINEER EASEMENT

DIST. FACE OF CURB TO P.L. 10 FT. SEWER (YES) NO DRIVE over

PUBLIC SERVICE 12-7-65 WATER ____ ELECTRIC ____ PLANNING

P.C. FEE 2400 PERMIT FEE 2400 PERM. PLAN APPROVED W/OUT PLAN ☐ CHECKER'S APPROVAL

I have carefully read and examined the above application and find the same to be true and correct. All provisions of the Laws and Ordinances governing building construction will be complied with whether specified herein or not. No person shall be employed in violation of the Labor Code of the State of California. I agree not to occupy or allow occupancy of any building authorized by this permit until final building inspection has been received.

Frank Mazzola

SIGNATURE OF OWNER OR AUTHORIZED AGENT

FORM B-51 **PERMANENT**

CK. CASH. M.O. PLAN CHECK VALIDATION 02036 DEC 8 65 PC 2400 R

CK. CASH M.O. FOR 03471 JAN 4 66 BP 48.00

NOTE: WHEN PROPERLY VALIDATED IN THIS SPACE, THIS CONSTITUTES A BUILDING PERMIT TO DO THE WORK PRESCRIBED HEREIN.

INSPECTION RECORD

ITEM	INSPECTOR	DATE
SET BACKS — FRONT: Exist; R. SIDE: Exist; FIELD CHECK — L. SIDE: Exist; REAR: Exist		
TRENCHES: WIDTH ..... DEPTH Per Plan	C. WR	1-19-66
1st. FLOOR JOIST		
FRAMING		
FINAL	CWR	5-11-66

PARTIAL OR MISC. INSPECTIONS

Trench Insp	CWR	1/14/66
Steel in Footing	CWR	1/17/66
Partial Foundation	CWR	1/18/66
Partial Slab	CWR	1-27-66
Steel in Roof Deck		
1 wall nail pattern	CWR	2-10-66
Roof Steel	CWR	2-11-66
Inspection	CWR	4-14-66

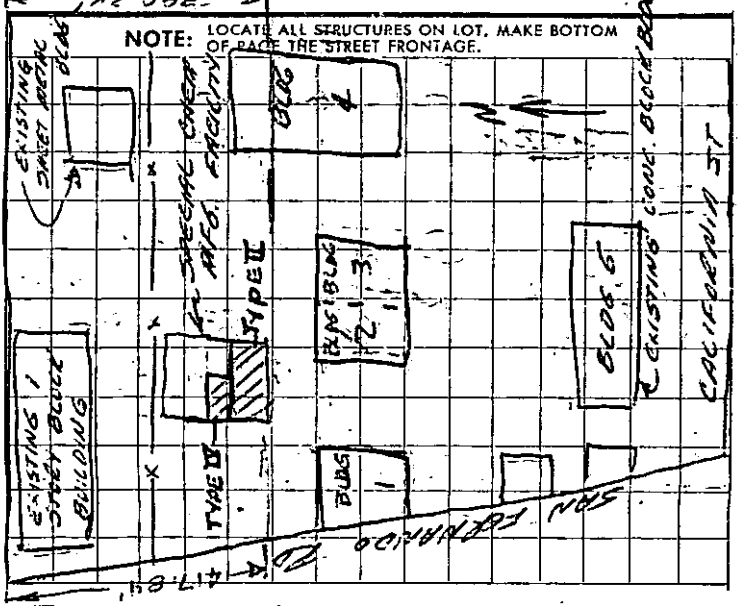

JOB ADDRESS

5426 San Fernando Rd

NUMBER STREET

APPLICATION FOR A

BUILDING PERMIT

BUILDING SECTION, PUBLIC WORKS DIVISION
CITY OF GLENDALE, CALIFORNIA

CONTRACTOR Products Research Co	STATE LIC. NO. 411184
MAILING ADDRESS 5426 San Fernando Rd	TEL. NO.
☐ ARCH. ☐ ENGR.	STATE LIC. NO.
MAILING ADDRESS	TEL. NO.
OWNER Products Research Co	TEL. NO.
MAILING ADDRESS 5426 San Fernando Rd Glendale	

DESCRIPTION OF WORK

NEW ☑ ADD'N ☐ ALTER. ☐ REPAIR ☐ DEMOLISH ☐

FLOOR AREA (SQ. FT.) 625	NO. OF STORIES 1	NO. OF DWELLING UNITS None

PRESENT BLDG. USE	PROPOSED BLDG. USE Manufacturing

DESCRIBE WORK TO BE DONE Foundation & erection of steel shed building

NOTE! PROVIDE PLOT PLAN ON BACK SIDE OF ORIGINAL COPY ONLY

EXTERIOR WALL MATERIAL Steel	ROOF FRAMING MATERIAL Steel
PARTITIONING MATERIAL	ROOF COVERING MATERIAL Steel
LOT WIDTH ____ LOT DEPTH ____	NO. OF EXISTING BLDGS. ON LOT ____

VALUATION NOTE: Include Labor, Mat., Wiring, Plumb., Heat, Etc. $2500.00

INFORMATION PROVIDED BY BLDG. SECTION

LOT NO. Por. 3 BLOCK NO. ____ TRACT 3784

USE ZONE M2	FIRE ZONE 2	OCCUPANCY E-2	SEC. SH. 00

REQ'D SET BACKS	FRONT 25' TO OVERHS.	RIGHT SIDE ~~20'~~	LEFT SIDE ~~20'~~	REAR 20' From #2 Bldg

TYPE OF CONSTR. ____ SPECIAL CASE NO. ____	GRADE OK RB	
Approval & Information by Others CITY ENGINEER	EASEMENT OK RBP	
DIST. FACE OF CURB TO P.L. 10' RB FT. SEWER AVAILABLE Yes	DRIVE-WAY OVER Place	

PUBLIC SERVICE WATER S.V.C. ELECTRIC 2x4	PLANNING B.S.
P.C. FEE 6.00 PERMIT FEE 12.00	PERM. PLAN APPROVED W/OUT PLAN ☐ CHECKER'S APPROVAL

I have carefully read and examined the above application and find the same to be true and correct. All provisions of the Laws and Ordinances governing building construction will be complied with whether specified herein or not. No person shall be employed in violation of the Labor Code of the State of California. I agree not to occupy or allow occupancy of any building authorized by this permit until final building inspection has been received.

SIGNATURE OF OWNER OR AUTHORIZED AGENT

FORM B-51 (P) E

PERMANENT

6.00 — 6 62 PC — 44695 SEP — CASH. M.O. PLAN CHECK VALIDATION — CK.

12.00 — 6 62 BP — 44695 SEP — CASH M.O. NOTE: WHEN PROPERLY VALIDATED IN THIS SPACE, THIS FORM CONSTITUTES A BUILDING PERMIT TO DO THE WORK PRESCRIBED HEREIN. — CK.

INSPECTION RECORD

BASIC INSPECTIONS

ITEM	INSPECTOR	DATE
TRENCHES: WIDTH_____ DEPTH_____	RJ	9-12-62
1st. FLOOR JOIST		
FRAMING		
FINAL	RJ	9-25-62

PARTIAL OR MISC. INSPECTIONS

UNSUCCESSFUL TRIPS

ITEM	INSP.	DATE	ITEM	INSP.	DATE

SET BACKS FIELD CHECK	FRONT	R. SIDE	L. SIDE	REAR	INSP.	DATE

TO APPLICANT: PLEASE DO NOT WRITE ABOVE THIS LINE

NOTE: LOCATE ALL STRUCTURES ON LOT, MAKE BOTTOM OF PAGE THE STREET FRONTAGE.

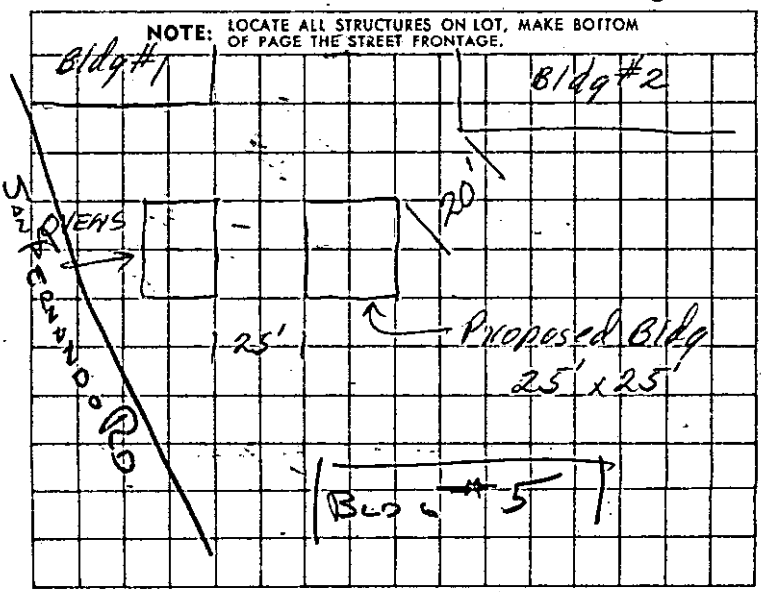

JOB ADDRESS

5426 SAN FERNANDO

NUMBER STREET

APPLICATION FOR A

BUILDING PERMIT

BUILDING SECTION, PUBLIC WORKS DIVISION
CITY OF GLENDALE, CALIFORNIA

CONTRACTOR E.A. JOHNSON	STATE LIC. NO. 75592
MAILING ADDRESS 2173 COLORADO - LA 41	TEL. NO. CL 5-1423
☐ ARCH. ☒ ENGR. A.T. BROWN	STATE LIC. NO. 4016
MAILING ADDRESS 518 E. GLENOAKS	TEL. NO. C1
OWNER PRODUCTS RESEARCH CORP.	TEL. NO.
MAILING ADDRESS 5426 SAN FERNANDO BLVD	

DESCRIPTION OF WORK

NEW ☒ ADD'N ☐ ALTER. ☐ REPAIR ☐ DEMOLISH ☐

FLOOR AREA (SQ. FT.)	NO. OF STORIES	NO. OF DWELLING UNITS

PRESENT BLDG. USE	PROPOSED BLDG. USE
FACTORY	FACTORY

DESCRIBE WORK TO BE DONE INSTALL COOLING TOWER (ROOF STRUCT.)

NOTE! PROVIDE PLOT PLAN ON BACK SIDE OF ORIGINAL COPY ONLY

EXTERIOR WALL MATERIAL	ROOF FRAMING MATERIAL
BRICK	WOOD.
PARTITIONING MATERIAL	ROOF COVERING MATERIAL
—	COMPO.
LOT WIDTH ____ LOT DEPTH ____	NO. OF EXISTING BLDGS. ON LOT ____

VALUATION NOTE: Include Labor, Mat., Wiring, Plumb., Heat, Etc. $2,000.00

INFORMATION PROVIDED BY BLDG. SECTION

LOT NO. PART 31 BLOCK NO. ____ TRACT 3784

USE ZONE	FIRE ZONE	OCCUPANCY	SEC. SH.
M2	2	F-2	20

REQ'D SET BACKS	FRONT	RIGHT SIDE	LEFT SIDE	REAR

TYPE OF CONSTR. III-1 SPECIAL CASE NO. ____ GRADE ____

Approval & Information by Others

CITY ENGINEER EASEMENT

DIST. FACE OF CURB TO P.L. ____ FT. SEWER AVAILABLE ____ DRIVE OVER ____

PUBLIC SERVICE	PLANNING
WATER ____ ELECTRIC ____	

P.C. FEE 4.50
PERMIT FEE 9.00

PERM. PLAN APPROVED ☒ W/~~OUT~~ PLAN ☐ CHECKER'S APPROVAL

I have carefully read and examined the above application and find the same to be true and correct. All provisions of the Laws and Ordinances governing building construction will be complied with whether specified herein or not. No person shall be employed in violation of the Labor Code of the State of California. I agree not to occupy or allow occupancy of any building authorized by this permit until final building inspection has been received.

E.A. Johnson
SIGNATURE OF OWNER OR AUTHORIZED AGENT

FORM B-51 ®

PERMANENT

4.50 07654 JUN 23 60 PC CK. CASH. M.O. PLAN CHECK VALIDATION

9.00 07655 JUN 23 60 BP CK. CASH M.O. NOTE: WHEN PROPERLY VALIDATED IN THIS SPACE, THIS FORM CONSTITUTES A BUILDING PERMIT TO DO THE WORK PRESCRIBED HEREIN.

INSPECTION RECORD

BASIC INSPECTIONS

ITEM	INSPECTOR	DATE
TRENCHES: WIDTH_____ DEPTH_____		
1st. FLOOR JOIST		
FRAMING		
FINAL	RG	5-16-4

PARTIAL OR MISC. INSPECTIONS

UNSUCCESSFUL TRIPS

ITEM	INSP.	DATE	ITEM	INSP.	DATE

SET BACKS FIELD CHECK	FRONT	R. SIDE	L. SIDE	REAR	INSP.	DATE

TO APPLICANT: PLEASE DO NOT WRITE ABOVE THIS LINE

NOTE: LOCATE ALL STRUCTURES ON LOT, MAKE BOTTOM OF PAGE THE STREET FRONTAGE.

SEE PLANS

5454 San Fernando Rd. MAINTENANCE

INSPECTION CERTIFICATE

No. A2010

WESTERN WOOD PRODUCTS ASSOCIATION · PORTLAND, OREGON 97204

This is to certify that I have inspected and tallied the lumber hereinafter described, to be shipped to PRODUCTS RESEARCH, GLENDALE, CALIFORNIA via TRUCK

This certificate applies to the grade and tally of the lumber at time of inspection at the plant of WEYERHAEUSER COMPANY COTTAGE GROVE, OREGON and is in accordance with WCLIB #15 grading rules.

PIECES	SIZE	DESCRIPTION	LINEAL FEET R/L	BOARD FEET
		K D DOUGLAS FIR LAMINATING STOCK		
		PARA 154 A MARK S		
		Except Slope of Grain 1" in 14" Denso Grain		
		Stamped L-1 Lam Denso grain 1" in 14" Mill 442		
	2x6	sized 11/2 clean by 5 5/8 H or M	1012	
	2x8	sized 1 1/2 clean by 7 1/2 H or M	3124	
		PARA 154 B MARK I		
		Except Slope of Grain 1" in 12" Med Grain		
		Stamped L-2 Med Grain 1" in 12" Mill 442		
	2x6	sized 1 1/2 cleanby 5 5/8 H or M	1024	
	2x8	sized 1 1/2 clean by 7 1/2 H or M	2319	
		PARA 154C MARK O		
		Except Slope of Grain 1" in 10" Med Grain		
		Stamped L-3 Med Grain 1" in 10" Mill 442		
	2x6	sized 1 1/2 clean by 5 5/8 H or M	2306	
	2x8	sized 11/2 clean b 71/2 H or M	6956	
		TOTAL FOOTAGE	16741 LF	20374 BF
		ORDER NUMBER 2275-0005		

EACH PIECE MARKED:

COPY

Charles L. Abbott
Inspector, Western Wood Products Association

DATED AT Cottage Grove, Oregon

ON March 2 19 67

Inspector, Western Wood Products Association

James R. Ryness
Chief Quality Supervisor

FORM G3b

INSPECTION CERTIFICATE

No. A2810

WESTERN WOOD PRODUCTS ASSOCIATION • PORTLAND, OREGON 97204

This is to certify that I have inspected and tallied the lumber hereinafter described, to be shipped to PRODUCTS RESEARCH, GLENDALE, CALIFORNIA via TRUCK

This certificate applies to the grade and tally of the lumber at time of inspection at the plant of WEYERHAEUSER COMPANY COTTAGE GROVE, OREGON and is in accordance with WCLIB #15 grading rules.

PIECES	SIZE	DESCRIPTION	LINEAL FEET R/L	BOARD FEET
		K D DOUGLAS FIR LAMINATING STOCK		
		PARA 154 A MARK S		
		Except Slope of Grain 1" in 14" Dense Grain		
		Stamped L-1 Lam Dense grain 1" in 14" Mill 442		
	2x6	sized 11/2 clean by 5 5/8 H or M	1012	
	2x8	sized 1 1/2 clean by 7 1/2 H or M	3124	
		PARA 154 B MARK I		
		Except Slope of Grain 1" in 12" Med Grain		
		Stamped L-2 Med Grain 1" in 12" Mill 442		
	2x6	sized 1 1/2 cleanby 5 5/8 H or M	1024	
	2x8	sized 1 1/2 clean by 7 1/2 H or M	2319	
		PARA 154C MARK O		
		Except Slope of Grain 1" in 10" Med Grain		
		Stamped L-3 Med Grain 1" in 10" Mill 442		
	2x6	sized 1 1/2 clean by 5 5/8 H or M	2306	
	2x8	sized 11/2 clean b 71/2 H or M	6956	
		TOTAL FOOTAGE	16741 LF	20374 BF
		ORDER NUMBER 2275-0005		

EACH PIECE MARKED:

COPY

Charles L. Abbott
Inspector, Western Wood Products Association

DATED AT Cottage Grove, Oregon

Inspector, Western Wood Products Association

ON March 2 19 67

James R. Ryness
Chief Quality Supervisor

FORM G3b

CERTIFICATE OF CONFORMANCE

AMERICAN INSTITUTE OF TIMBER CONSTRUCTION
AITC
QUALIFIED LICENSEE

THE UNDERSIGNED MANUFACTURER HEREBY CERTIFIES that the products identified below and on attached sheets Nos. _____ and the principal members of which are marked with the Collective Mark of the AMERICAN INSTITUTE OF TIMBER CONSTRUCTION (AITC) were manufactured in conformance with applicable provisions of U. S. Commercial Standard, CS 253-63, for Structural Glued Laminated Timber, and that such manufacture has been at our plant in Cottage Grove, which plant has a quality control system approved by the Inspection Bureau of the AMERICAN INSTITUTE OF TIMBER CONSTRUCTION and inspected periodically by such Bureau. The undersigned manufacturer further certifies that the work has been done in accordance with the applicable job specifications. **Undersigned manufacturer certifies that work has been done in accordance w/applicable job specsxx & w/manufacturing & fabricating provision of Chap. 25 U.B.C.**

JOB NAME: PRODUCTS RESEARCH

JOB LOCATION: 5440 San Fernando Rd., Glendale, California

CUSTOMER'S ORDER NO. _____ DATE 3-7-67 MFGR'S ORDER NO. 2275-0005

SIGNATURE: E. P. Bl[illegible] COMPANY WEYERHAEUSER COMPANY LAMINATED LUMBER PRODUCTS

TITLE Quality Control Supervisor ADDRESS P.O.Box 585 Cottage Grove, Oregon DATE Mar. 15, 1967

AITC HEREBY CERTIFIES that the said company at its said plant is licensed by the AMERICAN INSTITUTE OF TIMBER CONSTRUCTION to use the AITC Collective Mark in respect of products which comply with applicable provisions of said Standard, that the adequacy of the quality control system in effect at said plant is periodically inspected and verified by the Inspection Bureau of the AMERICAN INSTITUTE OF TIMBER CONSTRUCTION, and that, in the judgment of the undersigned, said company is capable of complying with applicable manufacturing and testing provisions of said Standard in respect of products manufactured at said plant. Conformance with the Standard in respect of any specific or particular product is the sole responsibility of the manufacturer; AITC's guarantee hereunder being that the said company is qualified to produce a product meeting the said Standard and that its plant is periodically inspected and verified by the AITC Inspection Bureau.

AITC *Certificate No.* 45723 Signed for

AMERICAN INSTITUTE OF TIMBER CONSTRUCTION

SEAL 1962

T. Hanrahan — *Executive Vice President*

Thomas E. Brassell — *Director, Inspection Bureau*

AITC FORM 1B-1-65

The principal members of the job covered by this certificate are stamped with one of the following type quality marks. Each qualified plant has an individual qualification designation. The designation "P-143" shown on the typical quality marks below is not assigned to any plant and is used only for the purpose of illustration.

A TYPICAL CUSTOM PRODUCT QUALITY MARK

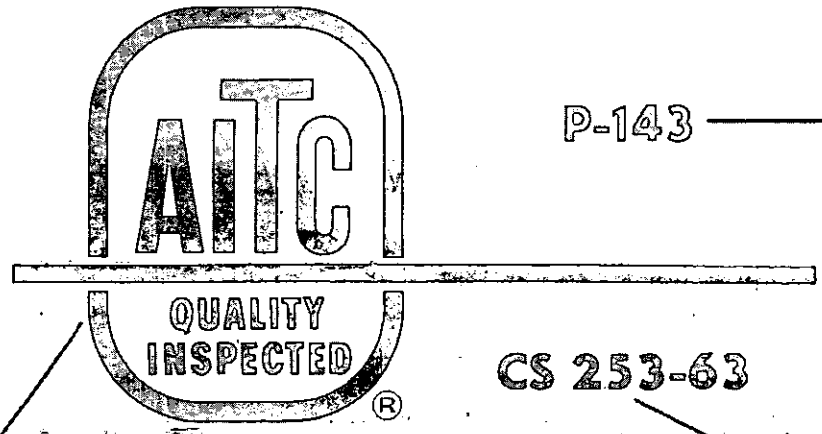

P-143 — AITC designation of qualified licensed plant.

CS 253-63 — Indicates conformance to U.S. Commercial Standard for Structural Glued Laminated Timber.

Indicates that the designated licensed plant has met all requirements for qualification and maintains an acceptable quality control system which is periodically inspected by AITC.

A TYPICAL NON-CUSTOM PRODUCT QUALITY MARK

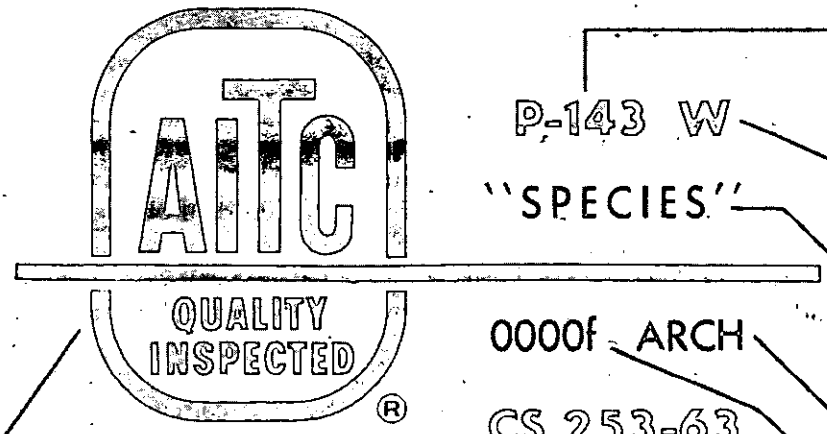

AITC designation of qualified licensed plant.

P-143 W — Designates type of adhesive, W for WET USE or D for DRY USE.

"SPECIES" — Name of wood species used.

0000f ARCH — Designates appearance grade. IND — Industrial. ARCH — Architectural. PREM — Premium.

Designates dry use stress. f — bending. t — tension. c — compression parallel to grain.

CS 253-63 — Indicates conformance to U.S. Commercial Standard for Structural Glued Laminated Timber.

Indicates that the designated licensed plant has met all requirements for qualification and maintains an acceptable quality control system which is periodically inspected by AITC.

▷ For a custom-product the specifications covering the desired product are included in the plans and specifications.
▷ For non-custom products essential detail specifications are included on stamp.

SHEET No. _____

ATTACHMENT NUMBER 1 TO
AITC Certificate of Conformance No. 45723 Dated 3-7-67

Job Name: PRODUCTS RESEARCH

Job Location: 5440 San Fernando Rd., Glendale, California

Customer's Order No. _____ Dated 3-7-67 Mfgr's Order No. 2275-0005

The following identifies the members and gives the basic specifications that were used on this job:

Lumber Species: _____

Member Identification	Quantity	Size	Combination	Adhesive Type	Appearance Grade	Camber
A	1	5¼ x 25½	A	Exterior	Ind.	
A-1	1	5¼ x 25½	A	Exterior	Ind.	
F	1	7 x 25½	A	Exterior	Ind.	
B	1	5¼ x 25½	A	Exterior	Ind.	
C	1	5¼ x 25½	A	Exterior	Ind.	
B-1	1	5¼ x 25½	A	Exterior	Ind.	
F-1	1	7 x 25½	A	Exterior	Ind.	
C-1	1	5¼ x 25½	A	Exterior	Ind.	
D	2	7 x 34½	A	Exterior	Ind.	
E	5	7 x 33	A	Exterior	Ind.	

P- 149
AITC Licensed Plant No.
WEYERHAEUSER COMPANY
LAMINATED LUMBER PRODUCTS
Company

AMERICAN INSTITUTE OF TIMBER CONSTRUCTION
AITC
QUALIFIED LICENSEE

E. P. Blanquet
Plant Quality Control Supervisor

March 15 1967
Date

AITC Form 1B-2-65

5440 Stratemeyer

Industrial Commercial Residential

David D. Demski

General Contractor

NEW ADDRESS: 1612 Victory Blvd. Glendale, Calif. 91201

1616 Victory Blvd., Glendale 1, California

242-3181 245-2856

March 21, 1967

City of Glendale
Building Dept.
Att: Mr. Rodgers
633 East Broadway
Glendale, California

Jog Address: 5440 San Fernando Rd., Glendale

Dear Sir,

Enclosed are the Certificate of Conformance and the Inspection Certificate for the laminated beams that are to be installed on the above project.

Very truly yours,

David D. Demski

Industrial Commercial Residential

David D. Demski

General Contractor

1612 Victory Blvd., Glendale 1, California 91201

242-3181 245-2856

March 21, 1967

City of Glendale
Building Dept.
Att: Mr. Rodgers
633 East Broadway
Glendale, California

Jog Address: 5440 San Fernando Rd.,
Glendale

Dear Sir,

Enclosed are the Certificate of Conformance and the Inspection Certificate for the laminated beams that are to be installed on the above project.

Very truly yours,

David D. Demski

Building

City of GLENDALE CALIFORNIA

PLANNING DIVISION
JOSEPH A. MELLEN
PLANNING DIRECTOR

109 NORTH GLENDALE AVENUE
244-4651

ROBERT C. ROBERTSON
PRINCIPAL PLANNER
WYLIE H. EATON
ZONING ADMINISTRATOR

January 10, 1966

Products Research Company
2919 Empire Avenue
Burbank, California

Attention: Mr. G. M. Bradford

Re: Case No. 3787-U

Gentlemen:

The Zoning Administrator at a hearing held January 7, 1966, at 2:45 P. M., granted your application for a Variance to permit polymeric raw material manufacturing on Portion of West Glendale, being 5430-5460 San Fernando Road and 744-846 Milford Street, which is in the M2 Industrial Zone and No. 2 Fire Zone, subject to the following conditions:

1. That the location of the construction be substantially in accordance with the Zoning Administrator's Exhibit "A".

2. That the applicants obtain approval of the Bureau of Fire Prevention;

3. That final plans for the construction be approved by the Zoning Administrator;

4. That the application be granted for two years, until January 7, 1968.

Under the provisions of the Municipal Code the determination of the Zoning Administrator does not become effective until after an elapsed period of seven days from the date of determination. This seven-day period is provided for the purpose of allowing opportunity for any aggrieved person to file a written appeal from this decision with the Board of Zoning Adjustments.

The rights and privileges granted by this variance unless promptly commenced and used in full compliance with all

the conditions of approval will expire one year from the date of this grant except where the time limit is stated as a condition of approval.

Yours very truly,

W. H. Eaton, Zoning Administrator

William W. Wolf
Planning Assistant III

WHE:WWW:jf
REGISTERED MAIL
cc: Building Section
City Clerk

City of GLENDALE CALIFORNIA

PLANNING DIVISION
JOSEPH A. MELLEN
PLANNING DIRECTOR

633 EAST BROADWAY
GLENDALE, CALIFORNIA 91205
TELEPHONE 244-4651
245-6871

ROBERT C. ROBERTSON
PRINCIPAL PLANNER
WYLIE H. EATON
ZONING ADMINISTRATOR

December 20, 1967

Producto Research & Chemical Corporation
2919 Empire Avenue
Burbank, California

Attention: Mr. Leonard S. Feldman

Re: Case No. 4446-U

Gentlemen:

The Zoning Administrator at a hearing held December 20, 1967, at 9:00 A. M., granted your application for Variance to permit polymeric raw material manufacture on Portion of West Glendale Tract, being 5430-5460 San Fernando Road and 744-846 Milford St., which is in the M2 Industrial Zone and No. 2 Fire Zone, for a period of four years, until January 7, 1972, subject to the condition that the applicants obtain approval of the Bureau of Fire Prevention.

Under the provisions of the Municipal Code, the determination of the Zoning Administrator does not become effective until after an elapsed period of seven days from the date of determination. This seven-day period is provided for the purpose of allowing opportunity for any aggrieved person to file a written appeal from this decision with the Board of Zoning Adjustments.

The rights and privileges granted by this variance unless promptly commenced and used in full compliance with all the conditions of approval will expire one year from the date of this grant.

Yours very truly,

W. H. Eaton, Zoning Administrator

WHE:EP
REGISTERED MAIL
cc: Bureau of Fire Prevention; City Clerk; Building Section

CERTIFICATE OF CONFORMANCE

AMERICAN INSTITUTE OF TIMBER CONSTRUCTION
AITC
QUALIFIED LICENSEE

THE UNDERSIGNED MANUFACTURER HEREBY CERTIFIES that the products identified below and on attached sheets Nos. _____ and the principal members of which are marked with the Collective Mark of the AMERICAN INSTITUTE OF TIMBER CONSTRUCTION (AITC) were manufactured in conformance with applicable provisions of U. S. Commercial Standard, CS 253-63, for Structural Glued Laminated Timber, and that such manufacture has been at our plant in Cottage Grove, which plant has a quality control system approved by the Inspection Bureau of the AMERICAN INSTITUTE OF TIMBER CONSTRUCTION and inspected periodically by such Bureau. The undersigned manufacturer further certifies that the work has been done in accordance with the applicable job specifications. **Undersigned manufacturer certifies that work has been done in accordance w/applicable job specs & w/manufacturing & fabricating provision of Chap. 25 U.B.C.**

JOB NAME: PRODUCTS RESEARCH

JOB LOCATION: 5440 San Fernando Rd., Glendale, California

CUSTOMER'S ORDER NO. _____ DATE 3-7-67 MFGR'S ORDER NO. 2275-0005

SIGNATURE E. P. Blozinski COMPANY WEYERHAEUSER COMPANY LAMINATED LUMBER PRODUCTS

TITLE Quality Control Supervisor ADDRESS P.O.Box 585 Cottage Grove, Oregon DATE March 15, 1967

AITC HEREBY CERTIFIES that the said company at its said plant is licensed by the AMERICAN INSTITUTE OF TIMBER CONSTRUCTION to use the AITC Collective Mark in respect of products which comply with applicable provisions of said Standard, that the adequacy of the quality control system in effect at said plant is periodically inspected and verified by the Inspection Bureau of the AMERICAN INSTITUTE OF TIMBER CONSTRUCTION, and that, in the judgment of the undersigned, said company is capable of complying with applicable manufacturing and testing provisions of said Standard in respect of products manufactured at said plant. Conformance with the Standard in respect of any specific or particular product is the sole responsibility of the manufacturer; AITC's guarantee hereunder being that the said company is qualified to produce a product meeting the said Standard and that its plant is periodically inspected and verified by the AITC Inspection Bureau.

AITC *Certificate No.* 45723 Signed for

AMERICAN INSTITUTE OF TIMBER CONSTRUCTION

SEAL 1962

T. Hanrahan — *Executive Vice President*

Thomas E. Brassell — *Director, Inspection Bureau*

AITC FORM 1B-1-65

The principal members of the job covered by this certificate are stamped with one of the following type quality marks. Each qualified plant has an individual qualification designation. The designation "P-143" shown on the typical quality marks below is not assigned to any plant and is used only for the purpose of illustration.

A TYPICAL CUSTOM PRODUCT QUALITY MARK

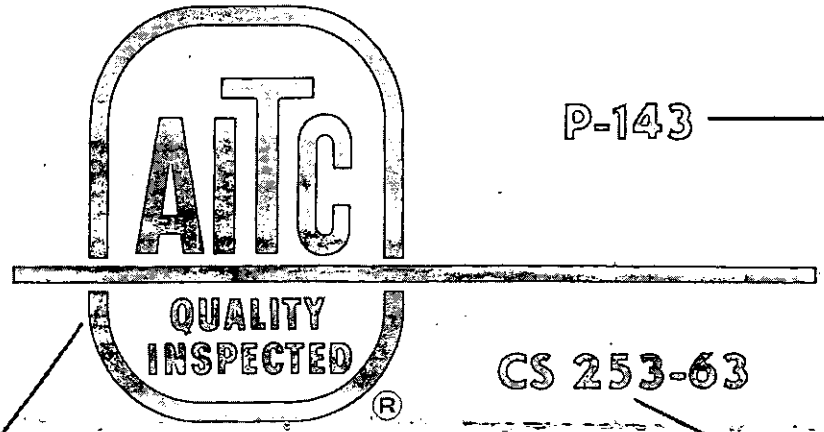

P-143 — AITC designation of qualified licensed plant.

CS 253-63 — Indicates conformance to U.S. Commercial Standard for Structural Glued Laminated Timber.

Indicates that the designated licensed plant has met all requirements for qualification and maintains an acceptable quality control system which is periodically inspected by AITC.

A TYPICAL NON-CUSTOM PRODUCT QUALITY MARK

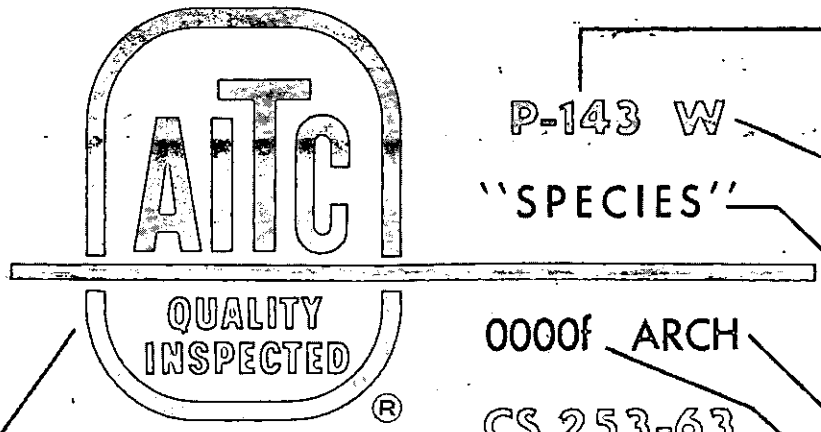

AITC designation of qualified licensed plant.

P-143 W — Designates type of adhesive, W for WET USE or D for DRY USE.

"SPECIES" — Name of wood species used.

0000f ARCH — Designates appearance grade. IND — Industrial. ARCH — Architectural. PREM — Premium.

Designates dry use stress. f — bending. t — tension. c — compression parallel to grain.

CS 253-63 — Indicates conformance to U.S. Commercial Standard for Structural Glued Laminated Timber.

Indicates that the designated licensed plant has met all requirements for qualification and maintains an acceptable quality control system which is periodically inspected by AITC.

▷ For a custom product the specifications covering the desired product are included in the plans and specifications.
▷ For non-custom products essential detail specifications are included on stamp.

SHEET No. _____

ATTACHMENT NUMBER 1 TO
AITC Certificate of Conformance No. 45723 Dated 3-7-67

Job Name: PRODUCTS RESEARCH

Job Location: 5440 San Fernando Rd., Glendale, California

Customer's Order No. _____ Dated 3-7-67 Mfgr's Order No. 2275-0005

The following identifies the members and gives the basic specifications that were used on this job:

Lumber Species: _____

Member Identification	Quantity	Size	Combination	Adhesive Type	Appearance Grade	Camber
A	1	5¼ x 25½	A	Exterior	Ind.	
A-1	1	5¼ x 25½	A	Exterior	Ind.	
F	1	7 x 25½	A	Exterior	Ind.	
B	1	5¼ x 25½	A	Exterior	Ind.	
C	1	5¼ x 25½	A	Exterior	Ind.	
B-1	1	5¼ x 25½	A	Exterior	Ind.	
F-1	1	7 x 25½	A	Exterior	Ind.	
C-1	1	5¼ x 25½	A	Exterior	Ind.	
D	2	7 x 34½	A	Exterior	Ind.	
E	5	7 x 33	A	Exterior	Ind.	

P- 149
AITC Licensed Plant No.
WEYERHAEUSER COMPANY
LAMINATED LUMBER PRODUCTS
Company

AMERICAN INSTITUTE OF TIMBER CONSTRUCTION
AITC
QUALIFIED LICENSEE

E. P. Blomquist
Plant Quality Control Supervisor

March 15, 1967
Date

AITC Form 1B-2-65

5454 SAN FERNANDO RD A

Permit Number: BB 20000491
Plan Check Number:

Printed On: 03-APR-2000

Expiration Date: 30-SEP-2000

BB3020
COMMERCIAL-ALTERATION/REP

CITY OF GLENDALE - BUILDING AND SAFETY
633 E.Broadway, Rm.101
Glendale, CA 91206 - (818)548-3200 (818)548-4830(INSP)

Building Permit

Permit Status: OPEN
Status Date: 03-APR-2000

Scope of Work
TENANT IMPROVEMENT FOR 2 PARTITIONS ONLY IN BLDG. 4A

Individual's / Company Name	Address / City, State Zip	City, State Lic. / Worker's Comp.	Phone Number
(APP) Milestone Building Services	5632 VAN NUYS BLVD Van Nuys, Ca 91402		
(OWN) P R C De Soto Int.	5454 San Fernando Rd Glendale, Ca 91203		
(CNT)			
(GEN) Milestone Building Services	5632 Van Nuys Blvd Van Nuys, Ca 91402	CCLB 20000246/ /	818377-9695
(ARC) Mahmood Meschi	P O Box 261292 Encino, Ca 91426	/ /	818-981-9538

Tract Name / Number	Block(s)	Lot(s)	Assessor's ID
Tract 42-75		601800	5593005040

Estimated Value: **Calculated Value:** **$2,000**

Permit Quantities	Qty Comments or Y / N	Permit Quantities	Qty Comments or Y / N
Aircraft And Parts	Y		
Occupancy Designatio	F1/B	Use For Occupancy	Manufacturing/Office
Number Of Stories	2	Plan Required	Y
Plot Plan Attached	Y		
Type Iii - Non Rated	Y		
Section Map Number	20		
Light Industrial Zon	Y		

Comments

Fees	Amount	Fee Description	Amount
BUILDING ACCESSIBILTY SUR	$5.90	BUILDING PERMIT	$59.00
MICROFILM	$6.00	PLAN CHECK	$65.00
PLAN CHECK - ACCESSIBILTY	$3.84		
		Total Fees:	$139.74
Total Fees Due:	$0.00	Total Fees Paid:	$139.74

Clearances Agencies

Activity Code	Status	By	Date		
BUILDING	DONE	ELEE	03-APR-2000	Signature:	Date:
FIRE	DONE	RORTIZ	03-APR-2000	Signature:	Date:

Condition Code	Status	By	Date

The person signing for this permit acknowledges that there are NO Oak, Bay or Sycamore Trees with trunks larger than an eight inch (8") diameter within a twenty foot (20 ft.) influence of the proposed construction.

At the time of final inspection, the inspector shall verify the installation of smoke detectors in all sleeping rooms and hallways leading thereto. Battery operated smoke detectors are acceptable in existing construction.

The City of Glendale restricts issuance of the building permit to the property owner or licensed general contractor only. Signatures of this individual must be verified by personal identification. Any person signing the permit application as agent for the owner or contractor shall have an original letter of authorization at the time of permit issuance.

Applications Shall expire 180 days after the date of submittal unless excepted by sec. 107.4 of the Glendale Building Code, and thereafter, any documents submitted to the department shall be returned to the applicant or destroyed by the building official. Upon written request from the applicant, the building official may extend the period of permit application.

5454 SAN FERNANDO RD A

LICENSED CONTRACTORS DECLARATION

I hereby affirm, under penalty of perjury, that I am licenced under the provisions of Chapter 9 (starting with Section 7000) of Division 3 o fthe Bus. & Prof. code , and that my license is in full force and effect.

License Class _____ License No._____ Contractor's Signature_____ Date_____

OWNER - BUILDER DECLARATION

As the property owner and builder of the proposed project ('owner-builder') you are the responsible party of record on this permit. Building permits are not required to be signed by property owners unless they are personally performing their own work. If your work is being performed by someone other than yourself, you may protect yourself from possible liability if that person applies for the proper permit in his or her name. Contractors are required by law to be licensed and bonded by the State of Calfornia and to have a business license from the City of Glendale. They are also required by law to put their license number on all permits for which they apply. If you plan to do your own work, with the exception of various trades that you plan to subcontract, you should be aware that if you employ or otherwise engage any persons other than your immediate family, and the work (including materials and other costs) is $200 or more for the entire project, and such persons are not licensed as contractors or subcontractors, then you may be an employer. If you are an employer, you must register with the state and federal government as an employer and you are subject to several obligations including state and federal income tax withholding, federal social security taxes, workers compensation insurance, disability insurance costs, and unemployment compensation contributions. There may be financial risks for you if you do not carry out these obligations, and these risks are especially serious with respect to workers' compensation insurance. For more specific information about your obligations under federal law, contact the Internal Revenue Service (and, if you wish, the U.S. Small Business Administration). For more specific information about your obligations under state law, contact the Department of Benefit Payments and the Division of Industrial Accidents. If the structure is intended for sale, property owners who are not licensed contractors are allowed to perform their work personally or through their own employees, without a licensed contractor or subcontractor, only under limited conditions. A frequent practice of unlicensed persons professing to be contractors is to secure an 'owner-builder' building permit, erroneously implying that the property owner is providing his or her own labor and material personally. Information about licensed contractors may be obtained by contacting the Contractors' State License Board in your community or at 1020 N Street, Sacramento, California 95814. Note: The current mailing address of the Contractors State License Board is P.O. Box 26000, Sacramento, California 95826.

Section 7031.5 of the Bus. & Prof. Code requires the permit applicant to sign a statement above or claim exemption from the Contractor's license Law and state the basis for such exemption. Violations of this section subjects the applicant to a civil penalty of not more than five hundred dollars ($500). I hereby affirm that I have read the paragraph above and willfully accept the responsibility of an owner-builder. I further affirm, under penalty of perjury, that I am exempt from the Contractor's License Law for the following reason:

_____ INITIAL I, as owner of the property, or my employees with wages as their sole compensation, will do the work, and the structure is not intended or offered for sale (Sec. 7044, Business and Professions Code: The Contractors License Law does not apply to an owner of property who builds or improves thereon, and who does such work himself or herself or through his or her own employees, provided that the improvements are not intended or offered for sale. If, however, the building or improvement is sold within one year of completion, the owner-builder will have the burden of proving that he or she did not build or improve for the purpose of sale.).

_____ INITIAL I, as owner of the property, am exclusively contracting with licensed contractors to construct the project (Sec. 7044, Business and Professions Code: The Contractors License Law does not apply to an owner of property who builds or improves thereon, and who contracts for the projects with a contractor(s) licensed pursuant to the Contractors License Law.). I have or plan to contract with the following person (company) to provide the proposed construction:

Name_____ Address_____ Phone_____ Contractors Lic. No._____

_____ INITIAL I, as owner of the property, plan to provide portions of the work but I have or plan to contract with the following person(s) /(company(ies)) to provide the work indicated.

Name_____ Address_____ Phone_____ Type of work_____

Name_____ Address_____ Phone_____ Type of work_____

Name_____ Address_____ Phone_____ Type of work_____

I am exempt under Section _____ of the Bus. and Prof. Code for the following reason:_____

_____ INITIAL

Name of Property Owner _____ Signature _____ Date _____

WORKERS COMPENSATION DECLARATION

_____ INITIAL I have and will maintain a certificate of consent to self-insure for workers' compensation, as provided for by Section 3700 of the Labor Code, for the performance of the work for which this permit is issued.

_____ INITIAL I have and will maintain workers' compensation insurance, as required by Section 3700 of the Labor Code, for the performance of the work for which this permit is issued. My workers'compensation insurance carrier and policy number are:

Carrier_____ Policy Number_____ Expiration Date_____

(This section need not be completed if the permit is for one hundred dollars ($100) or less)

_____ INITIAL I certify that in the performance of the work for which this permit is issued, I shall not employ any person in any manner so as to become subject to the workers' compensation laws of California, and agree that if I should become subject to the workers' compensation provisions of Section 3700 of the Labor Code, I shall forthwith comply with those provisions.

Print Name _____ Signature _____ Date _____

☐ CONTRACTOR
☐ OWNER
☐ AGENT

WARNING: FAILURE TO SECURE WORKERS' COMPENSATION COVERAGE IS UNLAWFUL, AND SHALL SUBJECT AN EMPLOYER TO CRIMINAL PENALTIES AND CIVIL FINES UP TO ONE HUNDRED THOUSAND DOLLARS ($100,000), IN ADDITION TO THE COST OF COMPENSATION, DAMAGES AS PROVIDED FOR IN SECTION 3706 OF THE LABOR CODE, INTEREST, AND ATORNEY'S FEES.

ASBESTOS NOTIFICATION

☐ I declare that notification of asbestos removal is not applicable to this project. ☐ A notification letter has or will be sent to the AQMD or EPA. _____ SIGNATURE

CONSTRUCTION LENDING AGENCY

I hereby affirm under penalty of perjury that there is a construction lending agency for the performance or the work for which this permit is issued (Sec. 3097, Civil Code).

Lender's Name_____ Lender's Address_____ Phone_____

FINAL DECLARATION

I certify that I have read this application and state that the above information is correct. I agree to comply with all city and county ordinances and state laws relating to building construction, and hereby authorize representatives of the City of Glendale to enter upon the above-mentioned property for inspection purposes.

Print Name NICK KHREISAT Signature _____ Date 4-3-2006

☒ CONTRACTOR
☐ OWNER
☐ AGENT

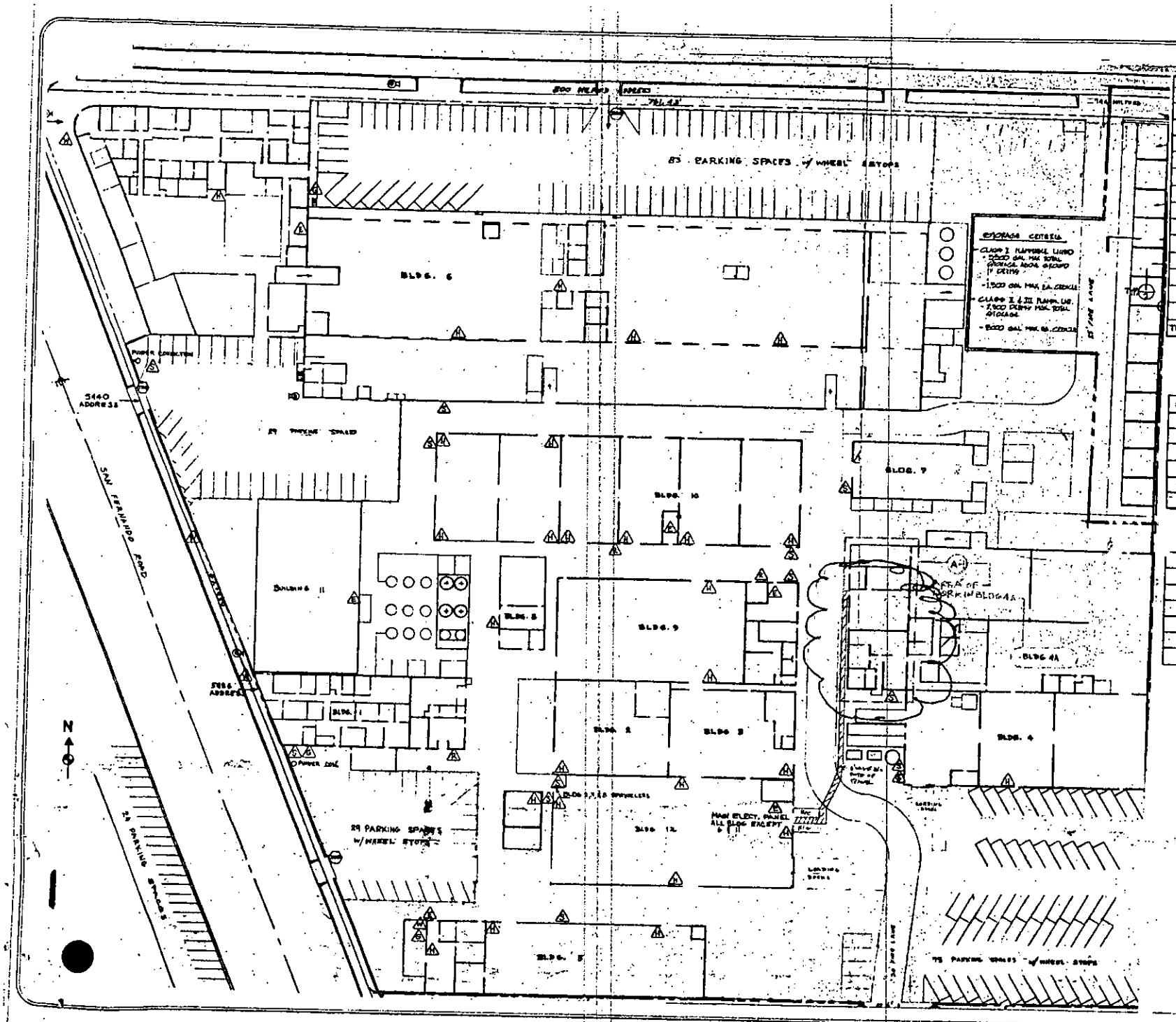

BUILDINGS

BLDG. NO.	SQ. FT.	TYPE CONST.	USE
1	6,600	BRICK	OFFICE
2	5,200	CONC. BLOCK	MANUFACTURING
3	5,200	CONC. BLOCK	MANUFACTURING
4	9,800	CONC. BLOCK	WAREHOUSE
4A	20,000	CONC. BLOCK	WAREHOUSE / OFFICE
5	11,500	CONC. BLOCK	WAREHOUSE
6	76,100	CONCRETE	WAREHOUSE, OFFICE, MFG.
7	3,200	METAL	MANUFACTURING
8	1,000	CONC. BLOCK	MANUFACTURING
9	11,600	CONCRETE	WAREHOUSE
10	19,000	CONCRETE	MANUFACTURING
11	16,000	CONCRETE	OFFICE
12	12,100	CONCRETE	WAREHOUSE
13	4,900	CONC. BLOCK	CHEMICAL STORAGE
TOTAL	199,700		

PARKING

SPACES	LOCATION
83	NORTH OF BLDG. 6
29	NORTH OF BLDG. 11
29	SOUTH OF BLDG. 1
73	SOUTH OF BLDG. 4
24	SOUTHERN PACIFIC RIGHT OF WAY
238	TOTAL

LEGEND

	FIRE HOSE
	EMERGENCY RESCUE GEAR
	GAS SHUT OFF
	ELECTRICAL SHUT OFF
	SPRINKLER SHUT OFF
	WATER SHUT OFF
	FIRE HYDRANT

ARKIECO - ARCHITECTURE

APPLICATION NO. BB - 20000491

CITY OF GLENDALE - BUILDING AND SAFETY
633 E. Broadway, Room 101
Glendale, CA 91206 - (818) 548-3200, 548-4830 (Inspection)

APPLICATION FOR BUILDING PERMIT

Separate applications are required for Electrical, Plumbing, Heating/Air Conditioning, Fire Sprinklers, Use & Occupancy and Signs

Please complete the section below clearly, legibly and in ink

EXPIRATION DATE:

PROJECT ADDRESS, CITY AND ZIP: 5454 SAN FERNANDO RD, GLENDALE - (BLDG. 4A) — UNIT (SUITE) NO.

BLDG. TYPE: ☐ DWELLING/DUPLEX ☐ APARTMENT/CONDO ☒ COMMERCIAL ☐ MANUFACTURING ☐ RECREATIONAL ☐ PUBLIC ADMIN./UTILITY

SCOPE OF CONSTRUCTION: ☐ NEW STRUCTURE ☒ ADDITION ☒ ALTERATION/REPAIR ☐ DEMOLISH STRUCTURE

DESCRIPTION OF CONSTRUCTION ACTIVITY: OFFICE ADDITION - BUILDING 4A
T.I. (FOR 2-PARTITION ONLY)

COST OF CONSTRUCTION (includes all fixed equipment, electrical, plumbing, mechanical and labor costs. This may be revised by the building official.): $2000 — 4/3/00

☐ CHECK THIS BOX IF WORK HAS ALREADY STARTED. Double the permit fee will be charged for legalization.

Check one for the primary contact:

	NAME	MAILING ADDRESS	CITY, STATE & ZIP	TITLE	PHONE / BUS. PHONE	ALT. PHONE
☐	APPLICANT'S NAME: 8341 COLDWATER CANYON AVE	MILESTONE BLDG SVCS -		APPLICANT'S TITLE: GENERAL MGR.	BUS. PHONE NO.: (818) 3779695	
☐	PROPERTY OWNER'S NAME: DMC, DESOTO	5454 SAN FERNANDO RD	GLENDALE CA		PHONE NO.: (818) 240-2060	
☐	ARCHITECT/ENGINEER'S NAME: MRSIECO - PO BOX 261292	ENCINO CA 91426		STATE LIC. NO.: C24312	PHONE NO.	
☒	CONTRACTOR'S NAME: MILESTONE BUILDING SERVICES	8341 COLDWATER CANYON AVE	CITY BUS. LIC. NO.: 57600	STATE LIC. NO.: VCCLB 20000246	PHONE NO.: 818 3779695	

STAFF USE ONLY BELOW THIS LINE

ASSESSOR'S PARCEL NO.	LEGAL DESCRIPTION, TRACT	BLOCK	LOT	SECTION MAP NO.	PARCEL ZONE
5593 - 005 - 040	601800		Por of West Glendale 42-75	20	M2
NO. OF EXISTING BUILDINGS ON PARCEL AND RESPECTIVE USES				LOT DIMENSIONS	LOT AREA

PROPOSED USE OF BUILDING	EXISTING USE OF BUILDING (Only if changed)
SAME	MANUF. / OFFICE

USE OF SPACE	OCCUPANCY DESIGNATION	FLOOR AREA (BLDG.)	OCCUPANT LOAD
SAME	F1/B		

BEDROOMS	DWELLING UNITS	FIRE SPRINKLERS	HEIGHT (BLDG.)	STORIES	BASEMENT	MEZZ.	SPECIAL INSP.	TYPE OF CONSTR.
N/A	N/A	YES		2	—	—		III N

FLOOR AREA (ZONING)	HEIGHT (BLDG.)	PARKING PROVIDED	PARKING REQUIRED	CASES, ORDINANCES, VARIANCES...

STAFF COMMENTS, (INITIALS)

☐ PLAN REQUIRED
☐ PLOT PLAN ATTACHED
☐ NEW CERT. OF OCCUPANCY

- MAHMOOD MESCHI (ARCH.) ; C24312 (EXP. 8/31/01)

W/C State Fund 6/1/00 # 1454027-99

O.K. TO SUBMIT/EXPRESS BY: PRINT / SIGNATURE / DATE	ACCEPTED BY:	DATE	RECEIPT NO.	PD. FEE
	L Capra	4/3/00	0033	(Y) N

Check only if applicable					
☐	ENGINEERING PRINT / SIGNATURE / DATE	P.W. EASEMENTS	R.L. TO CURB FACE	ACCESSIBILITY	(Y) N
☐	ZONING PRINT / SIGNATURE / DATE	☐ P.S. WATER PRINT / SIGNATURE / DATE		ENERGY	Y (N)
☒	FIRE/INDUSTRIAL WASTE PRINT RAY ORTIZ / SIGNATURE / DATE 4/3/00	☐ P.S. ELECTRIC PRINT / SIGNATURE / DATE		STRONG MOTION	Y (N)
☐	DESIGN REVIEW PRINT / SIGNATURE / DATE	☐ AGENCY: PRINT / SIGNATURE / DATE		S.F.C.	N/A
☐	AGENCY: PRINT / SIGNATURE / DATE	☐ AGENCY: PRINT / SIGNATURE / DATE		ARCHIVE FEE (PAGES)	$6

BLDG. PLAN CHECK PRINT / SIGNATURE / DATE	ACCEPTED BY:	DATE	RECEIPT NO.	SUPP. P.C. FEE
				Y (N)

O.K. TO ISSUE PERMIT BY: PRINT EDWARD S. LEE / SIGNATURE / DATE 4/3/00	ACCEPTED BY:	DATE	RECEIPT NO.	PERMIT FEE
				(Y) N

THE CITY OF GLENDALE RESTRICTS ISSUANCE OF THE BUILDING PERMIT TO THE PROPERTY OWNER OR LICENCED GENERAL CONTRACTOR ONLY. SIGNATURES OF THIS INDIVIDUAL MUST BE VERIFIED BY PERSONAL IDENTIFICATION. ANY PERSON SIGNING THE PERMIT APPLICATION AS AGENT FOR THE OWNER OR CONTRACTOR SHALL HAVE AN ORIGINAL LETTER OF AUTHORIZATION AT THE TIME OF PERMIT ISSUANCE. APPLICATIONS SHALL EXPIRE 180 DAYS AFTER THE DATE OF SUBMITTAL AND THEREAFTER, ANY DOCUMENTS SUBMITTED TO THE DEPARTMENT SHALL BE RETURNED TO THE APPLICANT OR DESTROYED BY THE BUILDING OFFICIAL. UPON WRITTEN REQUEST FROM THE APPLICANT, THE BUILDING OFFICIAL MAY EXTEND THE PERIOD OF PERMIT APPLICATION.

BB Rev. 01/2000

APPLICATION NO. BB -

PROJECT ADDRESS: 5454 SAN FERNANDO (BLDG. 4A)

LICENSED CONTRACTORS DECLARATION

I HEREBY AFFIRM, UNDER PENALTY OF PERJURY, THAT I AM LICENCED UNDER THE PROVISIONS OF CHAPTER 9 (STARTING WITH SECTION 7000) OF DIVISION 3 O FTHE BUS. & PROF. CODE , AND THAT MY LICENSE IS IN FULL FORCE AND EFFECT.

LICENSE CLASS _____ LICENSE NO._____CONTRACTOR'S SIGNATURE_____DATE_____

OWNER-BUILDER DECLARATION

AS THE PROPERTY OWNER AND BUILDER OF THE PROPOSED PROJECT ('OWNER-BUILDER') YOU ARE THE RESPONSIBLE PARTY OF RECORD ON THIS PERMIT. BUILDING PERMITS ARE NOT REQUIRED TO BE SIGNED BY PROPERTY OWNERS UNLESS THEY ARE PERSONALLY PERFORMING THEIR OWN WORK. IF YOUR WORK IS BEING PERFORMED BY SOMEONE OTHER THAN YOURSELF, YOU MAY PROTECT YOURSELF FROM POSSIBLE LIABILITY IF THAT PERSON APPLIES FOR THE PROPER PERMIT IN HIS OR HER NAME. CONTRACTORS ARE REQUIRED BY LAW TO BE LICENSED AND BONDED BY THE STATE OF CALFORNIA AND TO HAVE A BUSINESS LICENSE FROM THE CITY OF GLENDALE. THEY ARE ALSO REQUIRED BY LAW TO PUT THEIR LICENSE NUMBER ON ALL PERMITS FOR WHICH THEY APPLY. IF YOU PLAN TO DO YOUR OWN WORK, WITH THE EXCEPTION OF VARIOUS TRADES THAT YOU PLAN TO SUBCONTRACT, YOU SHOULD BE AWARE THAT IF YOU EMPLOY OR OTHERWISE ENGAGE ANY PERSONS OTHER THAN YOUR IMMEDIATE FAMILY, AND THE WORK (INCLUDING MATERIALS AND OTHER COSTS) IS $200 OR MORE FOR THE ENTIRE PROJECT, AND SUCH PERSONS ARE NOT LICENSED AS CONTRACTORS OR SUBCONTRACTORS, THEN YOU MAY BE AN EMPLOYER. IF YOU ARE AN EMPLOYER, YOU MUST REGISTER WITH THE STATE AND FEDERAL GOVEMMENT AS AN EMPLOYER AND YOU ARE SUBJECT TO SEVERAL OBLIGATIONS INCLUDING STATE AND FEDERAL INCOME TAX WITHHOLDING, FEDERAL SOCIAL SECURITY TAXES, WORKERS COMPENSATION INSURANCE, DISABILITY INSURANCE COSTS, AND UNEMPLOYMENT COMPENSATION CONTRIBUTIONS. THERE MAY BE FINANCIAL RISKS FOR YOU IF YOU DO NOT CARRY OUT THESE OBLIGATIONS, AND THESE RISKS ARE ESPECIALLY SERIOUS WITH RESPECT TO WORKERS' COMPENSATION INSURANCE. FOR MORE SPECIFIC INFORMATION ABOUT YOUR OBLIGATIONS UNDER FEDERAL LAW, CONTACT THE INTERNAL REVENUE SERVICE (AND, IF YOU WISH, THE U.S. SMALL BUSINESS ADMINISTRATION). FOR MORE SPECIFIC INFORMATION ABOUT YOUR OBLIGATIONS UNDER STATE LAW, CONTACT THE DEPARTMENT OF BENEFIT PAYMENTS AND THE DIVISION OF INDUSTRIAL ACCIDENTS. IF THE STRUCTURE IS INTENDED FOR SALE, PROPERTY OWNERS WHO ARE NOT LICENSED CONTRACTORS ARE ALLOWED TO PERFORM THEIR WORK PERSONALLY OR THROUGH THEIR OWN EMPLOYEES, WITHOUT A LICENSED CONTRACTOR OR SUBCONTRACTOR, ONLY UNDER LIMITED CONDITIONS. A FREQUENT PRACTICE OF UNLICENSED PERSONS PROFESSING TO BE CONTRACTORS IS TO SECURE AN 'OWNER-BUILDER' BUILDING PERMIT, ERRONEOUSLY IMPLYING THAT THE PROPERTY OWNER IS PROVIDING HIS OR HER OWN LABOR AND MATERIAL PERSONALLY. INFORMATION ABOUT LICENSED CONTRACTORS MAY BE OBTAINED BY CONTACTING THE CONTRACTORS' STATE LICENSE BOARD IN YOUR COMMUNITY OR AT 1020 N STREET, SACRAMENTO, CALIFORNIA 95814. NOTE: THE CURRENT MAILING ADDRESS OF THE CONTRACTORS STATE LICENSE BOARD IS P.O. BOX 26000, SACRAMENTO, CALIFORNIA 95826.

SECTION 7031.5 OF THE BUS. & PROF. CODE REQUIRES THE PERMIT APPLICANT TO SIGN A STATEMENT ABOVE OR CLAIM EXEMPTION FROM THE CONTRACTOR'S LICENSE LAW AND STATE THE BASIS FOR SUCH EXEMPTION. VIOLATIONS OF THIS SECTION SUBJECTS THE APPLICANT TO A CIVIL PENALTY OF NOT MORE THAN FIVE HUNDRED DOLLARS ($500). I HEREBY AFFIRM THAT I HAVE READ THE PARAGRAPH ABOVE AND WILLFULLY ACCEPT THE RESPONSIBILITY OF AN OWNER-BUILDER. I FURTHER AFFIRM, UNDER PENALTY OF PERJURY, THAT I AM EXEMPT FROM THE CONTRACTOR'S LICENSE LAW FOR THE FOLLOWING REASON:

_____ INITIAL I, AS OWNER OF THE PROPERTY, OR MY EMPLOYEES WITH WAGES AS THEIR SOLE COMPENSATION, WILL DO THE WORK, AND THE STRUCTURE IS NOT INTENDED OR OFFERED FOR SALE (SEC. 7044, BUSINESS AND PROFESSIONS CODE: THE CONTRACTORS LICENSE LAW DOES NOT APPLY TO AN OWNER OF PROPERTY WHO BUILDS OR IMPROVES THEREON, AND WHO DOES SUCH WORK HIMSELF OR HERSELF OR THROUGH HIS OR HER OWN EMPLOYEES, PROVIDED THAT THE IMPROVEMENTS ARE NOT INTENDED OR OFFERED FOR SALE. IF, HOWEVER, THE BUILDING OR IMPROVEMENT IS SOLD WITHIN ONE YEAR OF COMPLETION, THE OWNER-BUILDER WILL HAVE THE BURDEN OF PROVING THAT HE OR SHE DID NOT BUILD OR IMPROVE FOR THE PURPOSE OF SALE.).

_____ INITIAL I, AS OWNER OF THE PROPERTY, AM EXCLUSIVELY CONTRACTING WITH LICENSED CONTRACTORS TO CONSTRUCT THE PROJECT (SEC. 7044, BUSINESS AND PROFESSIONS CODE: THE CONTRACTORS LICENSE LAW DOES NOT APPLY TO AN OWNER OF PROPERTY WHO BUILDS OR IMPROVES THEREON, AND WHO CONTRACTS FOR THE PROJECTS WITH A CONTRACTOR(S) LICENSED PURSUANT TO THE CONTRACTORS LICENSE LAW.). I HAVE OR PLAN TO CONTRACT WITH THE FOLLOWING PERSON (COMPANY) TO PROVIDE THE PROPOSED CONSTRUCTION:

NAME_____ ADDRESS_____PHONE_____CONTRACTORS LIC. NO._____

_____ INITIAL I, AS OWNER OF THE PROPERTY, PLAN TO PROVIDE PORTIONS OF THE WORK BUT I HAVE OR PLAN TO CONTRACT WITH THE FOLLOWING PERSON(S) /(COMPANY(IES)) TO PROVIDE THE WORK INDICATED

NAME_____ ADDRESS_____PHONE_____TYPE OF WORK_____

NAME_____ ADDRESS_____PHONE_____TYPE OF WORK_____

NAME_____ ADDRESS_____PHONE_____TYPE OF WORK_____

_____ INITIAL I AM EXEMPT UNDER SECTION _____ OF THE BUS. AND PROF. CODE FOR THE FOLLOWING REASON:_____

Name of Property Owner_____Signature_____Date_____

WORKERS COMPENSATION DECLARATION

_____ INITIAL I HAVE AND WILL MAINTAIN A CERTIFICATE OF CONSENT TO SELF-INSURE FOR WORKERS' COMPENSATION, AS PROVIDED FOR BY SECTION 3700 OF THE LABOR CODE, FOR THE PERFORMANCE OF THE WORK FOR WHICH THIS PERMIT IS ISSUED.

_____ INITIAL I HAVE AND WILL MAINTAIN WORKERS' COMPENSATION INSURANCE, AS REQUIRED BY SECTION 3700 OF THE LABOR CODE, FOR THE PERFORMANCE OF THE WORK FOR WHICH THIS PERMIT IS ISSUED. MY WORKERS'COMPENSATION INSURANCE CARRIER AND POLICY NUMBER ARE:

CARRIER_____ POLICY NUMBER_____EXPIRATION DATE_____
(THIS SECTION NEED NOT BE COMPLETED IF THE PERMIT IS FOR ONE HUNDRED DOLLARS ($100) OR LESS)

_____ INITIAL I CERTIFY THAT IN THE PERFORMANCE OF THE WORK FOR WHICH THIS PERMIT IS ISSUED, I SHALL NOT EMPLOY ANY PERSON IN ANY MANNER SO AS TO BECOME SUBJECT TO THE WORKERS' COMPENSATION LAWS OF CALIFORNIA, AND AGREE THAT IF I SHOULD BECOME SUBJECT TO THE WORKERS' COMPENSATION PROVISIONS OF SECTION 3700 OF THE LABOR CODE, I SHALL FORTHWITH COMPLY WITH THOSE PROVISIONS.

☐ CONTRACTOR
☐ OWNER
☐ AGENT

Print Name_____Signature_____Date_____

WARNING: FAILURE TO SECURE WORKERS' COMPENSATION COVERAGE IS UNLAWFUL, AND SHALL SUBJECT AN EMPLOYER TO CRIMINAL PENALTIES AND CIVIL FINES UP TO ONE HUNDRED THOUSAND DOLLARS ($100,000), IN addition TO THE COST OF COMPENSATION, DAMAGES AS PROVIDED FOR IN SECTION 3706 OF THE LABOR CODE, INTEREST, AND ATORNEY'S FEES.

ASBESTOS NOTIFICATION

☐ I declare that notification of asbestos removal is not applicable to this project ☐ A notification letter has or will be sent to the AQMD or EPA _____
SIGNATURE

CONSTRUCTION LENDING AGENCY

I HEREBY AFFIRM UNDER PENALTY OF PERJURY THAT THERE IS A CONSTRUCTION LENDING AGENCY FOR THE PERFORMANCE OR THE WORK FOR WHICH THIS PERMIT IS ISSUED (SEC. 3097, CIVIL CODE)

LENDER'S NAME_____LENDER'S ADDRESS_____PHONE_____

FINAL DECLARATION

I CERTIFY THAT I HAVE READ THIS APPLICATION AND STATE THAT THE ABOVE INFORMATION IS CORRECT. I AGREE TO COMPLY WITH ALL CITY AND COUNTY ORDINANCES AND STATE LAWS RELATING TO BUILDING CONSTRUCTION, AND HEREBY AUTHORIZE REPRESENTATIVES OF THE CITY OF GLENDALE TO ENTER UPON THE ABOVE-MENTIONED PROPERTY FOR INSPECTION PURPOSES.

☐ CONTRACTOR
☐ OWNER
☐ AGENT

Print name_____Signature_____Date_____

BLDG PERMIT NO.

ADDRESS

INSPECTIONS	APPROVED BY	DATE
Presite		
Shoring		
Setback & Yards		
Ufer		
Trench & Forms Reinforcing Survey		
Setback & Elevation Survey		
OK to Pour Footings		

DO NOT POUR FOOTINGS UNTIL ABOVE IS APPROVED

Underground Hydro		
Underground Flush		
Heat or Refrigeration Groundwork		
Electrical Groundwork		
Plumbing Groundwork		
Gas Piping Groundwork		
Under Floor Insulation		
First Floor Joists		
OK to Pour Slab Floor		

DO NOT POUR CONCRETE FLOOR SLAB OR COVER FIRST FLOOR JOISTS UNTIL ABOVE IS APPROVED

Rough Electric		
Rough Plumbing		
Ducts		
Rough Heating or Refrig.		
Rough Gas Piping		
Roof Sheating (Commercial Only)		
Rough Framing & Roof	[illegible]	9/7-00
Alarm Rough		
Overhead Hydro		
Fire Sprinkler Weld Insp.		
Insulation		
OK To Cover		

DO NOT COVER UNTIL ABOVE IS APPROVED

INSPECTIONS	APPROVED BY	DATE
Lathing Interior ☐ Exterior ☐		
Drywall	[illegible]	9/7-00
Brown Coat Interior ☐ Exterior ☐		
Sewer-Septic Tank - Cesspool		
Final Gas		
Final Plumbing		
Final Electrical		
Final Heating or Refrigeration		
Energy Final		
Landscape Final		
Grading Final		
Final-Engineering		
Final Sprinkler		
Final Central Station		
Final Fire Alarm		
F.P.B. Final		
Final Building Inspection	[illegible]	9/26-00

OCCUPANCY OF THIS BUILDING BEFORE ALL FINAL INSPECTIONS ARE MADE IS VIOLATION OF THE CITY OF GLENDALE MUNICIPAL CODE

CORRECTIONS & PARTIAL INSPECTIONS

INSPECTIONS	APPROVED BY	DATE

Certificate of Use and Occupancy

For Existing Legal Structure or Building

March 13, 1995 UO-15706

Named Applicant: Theodore M. Clark, Vice President

Named Business: Courtaulds Aerospace, Inc.

Street Address: 5454 San Fernando Rd. #B, Glendale, CA 91203

Use: Manufacturing Occupancy Classification: H2/H3/B2

Square Feet: 46,600 Parking Spaces: 294 Zoning: M2

This certifies that so far as ascertained by or made known to the below named parties, the building identified above is a legally existing building and has been determined that the change of use or occupancy or both to the named use occupancy and owner or tenant will not result in any increased hazard to life or limb, health, property or public welfare and such use and occupancy complies with the various ordinances of the city regulating building construction and use.

Michael J. Wiederkehr
Acting Permit Services Administrator

Edith Fuentes
Zoning Administrator

(Section 308 (e), Volume I of the Glendale Building and Safety Code requires that this certificate be posted in a conspicuous place on the premises and shall not be removed except by the Permit Services Administrator.)

MARS
L = 29
MAR 15 1995

Certificate of Use and Occupancy

For Existing Legal Structure or Building

January 31, 1995 UO-15705

Named Applicant: Theodore M. Clark, Vice President

Named Business: Courtaulds Aerospace, Inc.

Street Address: 5454 San Fernando Rd. #A, Glendale, CA 91203

Use: Offices Occupancy Classification: H2/H3/B2

Square Feet: 27,500 Parking Spaces: 294 Zoning: M2

This certifies that so far as ascertained by or made known to the below named parties, the building identified above is a legally existing building and has been determined that the change of use or occupancy or both to the named use occupancy and owner or tenant will not result in any increased hazard to life or limb, health, property or public welfare and such use and occupancy complies with the various ordinances of the city regulating building construction and use.

Michael J. Wiederkehr
Acting Permit Services Administrator

Edith Fuentes
Zoning Administrator

(Section 308 (e), Volume I of the Glendale Building and Safety Code requires that this certificate be posted in a conspicuous place on the premises and shall not be removed except by the Permit Services Administrator.)

MARS
L=32
FEB 01 1995

5454 SAN FERNADO RD.
NUMBER STREET

I hereby affirm that there is a construction lending agency for the performance of the work for which this permit is issued (Sec. 3097, Civil Code)

CONSTRUCTION LENDER & BRANCH

MAILING ADDRESS

CITY | ZIP

OWNER-BUILDER DECLARATION

I hereby affirm that I am exempt from the Contractor's License Law for the following reason: *(Sec. 7031.5, Business and Professions Code: Any city or county which requires a permit to construct, alter, improve, demolish, or repair any structure, prior to its issuance also requires the applicant for such permit to file a signed statement that he is licensed pursuant to the provisions of the Contractor's License Law, Chapter 9 (commencing with Section 7000) of Division 3 of the Business and Professions Code, or that he is exempt therefrom, and the basis for the alleged exemption. Any violation of Section 7031.5 by any applicant for a permit, subjects the applicant to a civil penalty of not more than five hundred dollars ($500).)*

☐ I, as owner of the property, or my employees with wages as their sole compensation, will do the work, and the structure is not intended or offered for sale. *(Sec. 7044, Business and Professions Code: The Contractor's License Law does not apply to an owner of property who builds or improves thereon and who does such work himself or through his own employees, provided that such improvements are not intended or offered for sale. If, however, the building or improvement is sold within one year of completion, the owner-builder will have the burden of proving that he did not build or improve for the purpose of sale.)*

☐ I, as owner of the property, am exclusively contracting with licensed contractors to construct the project. *(Sec. 7044, Business and Professions Code: The Contractor's License Law does not apply to an owner of property who builds or improves thereon, and who contracts for such projects with a contractor(s) licensed pursuant to the Contractor's License Law.)*

☐ I am exempt under Sec. _____, B. & P.C. for this reason _____

Date _____ Owner _____

PLAN CHECK VALIDATION

0506 8000 5-12-88 87.43
Plans actually submitted 7-18-88

[illegible] constitute [illegible] all successors in interest [illegible] City for all claims, suits and actions arising out of any errors or inaccuracies contained in any plans submitted for the purpose of obtaining this permit.

WORKERS' COMPENSATION DECLARATION

I hereby affirm that I have a certificate of consent to self-insure, or a certificate of Workers' Compensation Insurance, or a certified copy thereof. *(Sec. 3800, Labor Code.)*

Policy No. _____ Company _____

CERTIFICATE OF EXEMPTION FROM WORKERS' COMPENSATION INSURANCE

(This section need not be completed if the permit is for one hundred dollars ($100) or less.)

I certify that in the performance of the work for which this permit is issued, I shall not employ any person in any manner so as to become subject to the Workers' Compensation Laws of California.

NOTICE TO APPLICANT: If, after making this Certificate of Exemption you should become subject to the Workers' Compensation provisions of the Labor Code, you must forthwith comply with such provisions or this permit shall be deemed revoked.

Applicant _____ Date _____

I agree not to occupy or allow occupancy of any building authorized by this permit until final building inspection has been received.

I certify that I have read this application and state that the above information is correct. I agree to comply with all city and county ordinances and state laws relating to building construction, and hereby authorize representatives of this city to enter upon the above-mentioned property for inspection purposes.

Signature of Applicant _____ Date _____

Form PWB 51 (Rev 11/83)

PERMANENT

5454 SAN FERNANDO Rd.
NUMBER STREET

APPLICATION FOR A

BUILDING PERMIT

BUILDING SECTION, PUBLIC WORKS DIVISION

633 E. BROADWAY, CITY OF GLENDALE, CA 91206-4390 (818) 956-4635

NOTE: WHEN PROPERLY VALIDATED IN THIS SPACE, THIS FORM CONSTITUTES A BUILDING PERMIT TO DO THE WORK PRESCRIBED HEREIN.

LICENSED CONTRACTOR'S DECLARATION

I hereby affirm that I am licensed under provisions of Chapter 9 (commencing with Section 7000) of Division 3 of the Business and Professions Code, and my license is in full force and effect.

CONTRACTOR: DARRYL LUIZZI CONST	CITY LIC. NO. 34368
MAILING ADDRESS: 1375 RAYMOND	TEL. NO. 5007434
CITY: GLENDALE	ZIP: 91201
☐ ARCH ☒ ENGR: JOSEPH C. ENGEL	STATE LIC. NO. 3-2910
MAILING ADDRESS: 5454 SAN FERNADO	TEL. NO. 2402060
CITY: GLENDALE	ZIP: 91209
OWNER: PRODUCTS RESEARCH	TEL. NO. 2402060
MAILING ADDRESS: 5454 SAN FERNADO	
CITY: GLENDALE	ZIP: 91209

DESCRIPTION OF WORK

NEW ☒ ADD'N ☐ ALTER ☐ REPAIR ☐ DEMOLISH ☐

FLOOR AREA INCR. OR DECR. (SQ. FT.)	NO. OF STORIES	NO. OF DWELLING UNITS
0		

PRESENT BLDG. USE | PROPOSED BLDG. USE

DESCRIBE WORK TO BE DONE: BLACKWALL 140'

LOT WIDTH _____ LOT DEPTH _____ NO. OF EXISTING BLDGS. ON LOT _____

NOTE! PROVIDE PLOT PLAN ON BACK SIDE OF THIS COPY ONLY

VALUATION NOTE: Include Labor, Mat., Wiring, Plumb., Heat, Etc. $9,000

WORKERS COMPENSATION EXPIRE DATE: No employees

MAP BK 5638 PAGE 18 PARCEL 32 SEC. SH. 20 UBC Ed

LOT NO. 31 BLOCK NO. _____ TRACT West Glendale

USE ZONE M2 FIRE ZONE 2 OCCUPANCY M/S TYPE OF CONSTR. — OCC LOAD _____

REQ'D SET BACKS	FRONT	RIGHT SIDE	LEFT SIDE	REAR	SPECIAL CASE	SEATS
	EXISTING	0	0	0		

CITY ENGINEER

EASEMENT: None

DIST. FACE OF CURB TO P.L. 10 FT SEWER (YES) NO GRADING [illegible]

PKG SPC

PUBLIC SERVICE: WATER _____ ELECTRIC _____

PLANNING: [illegible]

P.C. FEE _____ PERM. PLAN ☐ CHECKER'S APPROVAL

PERMIT FEE 3548 W/O PLAN ☐ BW/B

I certify that I have read this application and state that the above information is correct. I agree to comply with all city and county ordinances and state laws relating to building construction, and hereby authorize representatives of this city to enter upon the above-mentioned property for inspection purposes.

36'!

Signature of Applicant _____ Date 7-18-88

PERMANENT

INSPECTION RECORD

ITEM	INSPECTOR	DATE
SET BACKS: FRONT / L. SIDE / R. SIDE / REAR — FIELD CHECK AS PER PLAN TRENCHES: WIDTH 24 DEPTH 18		8-18-88
1st FLOOR JOIST: SLAB		
FRAMING		
FINAL		10-4-88

PARTIAL OR MISC. INSPECTIONS

GROUT TO 4'0		8-25-88
GROUT TOP OUT TO 10'0		8-29-88

NOTE:- LOCATE ALL STRUCTURES ON LOT. MAKE BOTTOM OF PAGE THE STREET FRONTAGE.

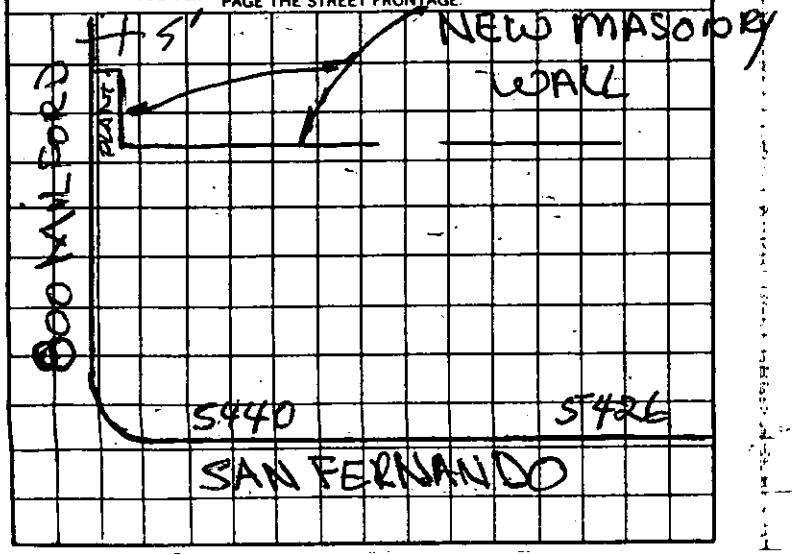

EXEMPTION DECLARATION

I certify that I am exempt from the "License required" provisions of the Contractor License Law. (State basis of exemption)

no employees

If I should become subject to the workmen's compensation provisions of the Labor Code of California I will forthwith comply with the provisions of Section 3700 or my permit will be deemed revoked.

Date

Signature of Exempt Individual

information J.V. 4/27/67
Room Bldg. B. shower
& lavatory J.V. 5/15/67
Lean fixtures Bldg B J.V. 6/6/67.
Tool on Bldg B. J.V. 8/7/67
Inlept for supplement J.V. 12/5/67

JOB ADDRESS

5454 San Fernando Road
STREET

MAINTENANCE

[illegible] PUBLIC WORKS DIVISION
[illegible], CALIFORNIA

CONTRACTOR Watson D. Pritchard	TEL. NO.
MAILING ADDRESS	STATE LIC. NO.
OWNER Semco Division of Prod.	CITY LIC. NO. 537
MAILING ADDRESS Research	TEL. NO.

DESCRIPTION OF WORK

☐ NEW BLDG. ☐ EXIST. BLDG. ☐ NO SERV. CHANGE ☐ RECONNECT OR RESEAL

FEE COMPUTATION

NOTE! TOTALS SHOWN BELOW MUST BE SUBMITTED IN DIAGRAM ON SEPARATE WORK SHEET PROVIDED FOR THIS PURPOSE.

.....FIXTURES .....RECEPTACLES

.....OUTLETS .....SWITCHES

FIRST TEN @ .....EACH

ADDITIONAL @.....EACH **FEE**.....

MOTORS _____ WELDER _____

TRANSFORMERS _____ RANGE _____

HEATING APPL. _____ DRYER _____

WATER HTR.. _____ MISC. EQ. or APPL. _____

QUAN.	HP - KW - KVA OVER	INCL.	ACTUAL	PHASE 1	3	UNIT COST	FEE
	0	1					
	1	5					
	5	20					
	20						

CK. MO. CASH NOTE: WHEN PROPERLY VALIDATED IN THIS SPACE, THIS FORM CONSTITUTES AN ELECTRIC PERMIT TO DO THE WORK DESCRIBED HEREON.

Oct. 1969

_____ SIGNS — INCANDESCENT — TRANSFORMER @ _____ ea. _____

_____ CELLULAR FLOOR RACEWAY @ _____ PER 100 FT. _____

_____ DISTRIBUTION PANEL, OVERCURRENT DEVICE @ _____ ea. _____

_____ SWITCHBOARD — VOLTAGE _____ _____

_____ SERVICE — VOLTAGE _____ AMPERAGE _____ _____

_____ TEMP. SERVICE OR TEMP. LIGHTING _____ _____

_____ MISCELLANEOUS _____ _____

No Work Done

I have carefully read and examined the above application and know the same to be true and correct. All provisions of the Laws and Ordinances governing this type of construction will be complied with whether mentioned herein or not. No person shall be employed in violation of the Labor Code of the State of California.

PERMIT FEE @	2.00
INVESTIGATION FEE	
TOTAL FEE	

Watson D. Pritchard
SIGNATURE OF CONTRACTOR OR AUTHORIZED AGENT

PERMANENT

FORM B-53

INSPECTION RECORD
BASIC INSPECTIONS

ITEM	INSPECTOR	DATE
GROUND WORK		
ROUGH		
FIXTURES		
RELEASE TO PUBLIC SERVICE		
FINAL		

PARTIAL OR MISC. INSPECTIONS

5454 San Fernando Road

MAINTENANCE

Sept. 1971

CONTRACTOR Gerald W. Carson	TEL. NO.
MAILING ADDRESS	STATE LIC. NO.
OWNER Products Research &	CITY LIC. NO. 78
MAILING ADDRESS Chemical Corp	TEL. NO.

DESCRIPTION OF WORK

☐ NEW BLDG. ☐ EXIST. BLDG. ☐ NO SERV. CHANGE ☐ RECONNECT OR RESEAL

FEE COMPUTATION

NOTE! TOTALS SHOWN BELOW MUST BE SUBMITTED IN DIAGRAM ON SEPARATE WORK SHEET PROVIDED FOR THIS PURPOSE.

BRANCH CIRCUITS

FIRST TEN _____

ELEVEN TO FORTY _____

ADDITIONAL _____ **FEE** .....

MOTORS _____ WELDER _____

TRANSFORMERS _____ RANGE _____

HEATING APPL. _____ DRYER _____

WATER HTR.. _____ MISC. EQ. or APPL. _____

QUAN.	HP - KW - KVA OVER	INCL.	ACTUAL	PHASE 1	3	UNIT COST	FEE
	0	1					
	1	5					
	5	20					
	20						

CK. MO. CASH NOTE: WHEN PROPERLY VALIDATED IN THIS SPACE, THIS FORM CONSTITUTES AN ELECTRIC PERMIT TO DO THE WORK DESCRIBED HEREON.

_____ ADDING OUTLETS _____ _____

_____ CELLULAR FLOOR RACEWAY @ _____ PER 100 FT. _____ _____

_____ DISTRIBUTION PANEL. OVERCURRENT DEVICE @ _____ ea. _____

_____ SWITCHBOARD – VOLTAGE _____ _____

_____ SERVICE –VOLTAGE _____, AMPERAGE _____ _____

_____ TEMP. SERVICE OR TEMP. LIGHTING _____

_____ PRIVATE SWIMMING POOL _____ _____

_____ MISCELLANEOUS _____ _____

NO WORK DONE

I have carefully read and examined the above application and know the same to be true and correct. All provisions of the Laws and Ordinances governing this type of construction will be complied with whether mentioned herein or not. No person shall be employed in violation of the Labor Code of the State of California.

~~PERMIT FEE~~ @

~~INVESTIGATION FEE~~

TOTAL FEE

W. Carson

SIGNATURE OF CONTRACTOR OR AUTHORIZED AGENT

FORM B-53

INSPECTION RECORD

BASIC INSPECTIONS

ITEM	INSPECTOR	DATE
GROUND WORK		
ROUGH		
FIXTURES		
RELEASE TO PUBLIC SERVICE		
FINAL		

PARTIAL OR MISC. INSPECTIONS

5454 San Fernando Road

MAINTENANCE

Oct. 1971

CONTRACTOR: Gerald W. Carson | TEL. NO.:

MAILING ADDRESS: | STATE LIC. NO.:

OWNER: Products Research Co. & Chemical Corp | CITY LIC. NO.: 78

MAILING ADDRESS: | TEL. NO.:

DESCRIPTION OF WORK

☐ NEW BLDG. ☐ EXIST. BLDG. ☐ NO SERV. CHANGE ☐ RECONNECT OR RESEAL

FEE COMPUTATION

NOTE! TOTALS SHOWN BELOW MUST BE SUBMITTED IN DIAGRAM ON SEPARATE WORK SHEET PROVIDED FOR THIS PURPOSE.

BRANCH CIRCUITS

FIRST TEN _____

ELEVEN TO FORTY _____

ADDITIONAL _____ **FEE** .....

MOTORS _____ WELDER _____

TRANSFORMERS _____ RANGE _____

HEATING APPL. _____ DRYER _____

WATER HTR. _____ MISC. EQ. or APPL. _____

QUAN.	HP - KW - KVA			PHASE		UNIT COST	FEE
	OVER	INCL.	ACTUAL	1	3		
	0	1					
	1	5					
	5	20					
	20						

_____ ADDING OUTLETS _____ _____

_____ CELLULAR FLOOR RACEWAY @ _____ PER 100 FT. _____ _____

_____ DISTRIBUTION PANEL, OVERCURRENT DEVICE @ _____ ea. _____

_____ SWITCHBOARD – VOLTAGE _____ _____

_____ SERVICE –VOLTAGE _____, AMPERAGE _____ _____

_____ TEMP. SERVICE OR TEMP. LIGHTING _____

_____ PRIVATE SWIMMING POOL _____ _____

_____ MISCELLANEOUS _____ _____

NO WORK DONE

I have carefully read and examined the above application and know the same to be true and correct. All provisions of the Laws and Ordinances governing this type of construction will be complied with whether mentioned herein or not. No person shall be employed in violation of the Labor Code of the State of California.

~~PERMIT FEE~~ @

~~INVESTIGATION FEE~~

TOTAL FEE

Gerald W. Carson

SIGNATURE OF CONTRACTOR OR AUTHORIZED AGENT

CK. MO. CASH NOTE: WHEN PROPERLY VALIDATED IN THIS SPACE, THIS FORM CONSTITUTES AN ELECTRIC PERMIT TO DO THE WORK DESCRIBED HEREON.

FORM B-53

INSPECTION RECORD
BASIC INSPECTIONS

ITEM	INSPECTOR	DATE
GROUND WORK		
ROUGH		
FIXTURES		
RELEASE TO PUBLIC SERVICE		
FINAL		

PARTIAL OR MISC. INSPECTIONS

5454 San Fernando Road

[illegible]

Nov. 1971

CONTRACTOR Gerald W. Carson | TEL. NO.

MAILING ADDRESS | STATE LIC. NO.

OWNER Products Research & Chemical Corp | CITY LIC. NO. 78

MAILING ADDRESS | TEL. NO.

DESCRIPTION OF WORK

☐ NEW BLDG. ☐ EXIST. BLDG. ☐ NO SERV. CHANGE ☐ RECONNECT OR RESEAL

FEE COMPUTATION

NOTE! TOTALS SHOWN BELOW MUST BE SUBMITTED IN DIAGRAM ON SEPARATE WORK SHEET PROVIDED FOR THIS PURPOSE.

BRANCH CIRCUITS

FIRST TEN _____

ELEVEN TO FORTY _____

ADDITIONAL _____ **FEE** .....

MOTORS _____ WELDER _____

TRANSFORMERS _____ RANGE _____

HEATING APPL. _____ DRYER _____

WATER HTR.. _____ MISC. EQ. or APPL. _____

QUAN.	HP - KW - KVA OVER	HP - KW - KVA INCL.	HP - KW - KVA ACTUAL	PHASE 1	PHASE 3	UNIT COST	FEE
	0	1					
	1	5					
	5	20					
	20						

CK. MO. CASH NOTE: WHEN PROPERLY VALIDATED IN THIS SPACE, THIS FORM CONSTITUTES AN ELECTRIC PERMIT TO DO THE WORK DESCRIBED HEREON.

_____ ADDING OUTLETS _____

_____ CELLULAR FLOOR RACEWAY @ _____ PER 100 FT. _____

_____ DISTRIBUTION PANEL, OVERCURRENT DEVICE @ _____ ea. _____

_____ SWITCHBOARD – VOLTAGE _____

_____ SERVICE –VOLTAGE _____ , AMPERAGE _____

_____ TEMP. SERVICE OR TEMP. LIGHTING _____

_____ PRIVATE SWIMMING POOL _____

_____ MISCELLANEOUS _____

NO WORK DONE

I have carefully read and examined the above application and know the same to be true and correct. All provisions of the Laws and Ordinances governing this type of construction will be complied with whether mentioned herein or not. No person shall be employed in violation of the Labor Code of the State of California.

~~PERMIT FEE~~ @

~~INVESTIGATION FEE~~

TOTAL FEE

Gerald W. Carson

SIGNATURE OF CONTRACTOR OR AUTHORIZED AGENT

FORM B-53

INSPECTION RECORD
BASIC INSPECTIONS

ITEM	INSPECTOR	DATE
GROUND WORK		
ROUGH		
FIXTURES		
RELEASE TO PUBLIC SERVICE		
FINAL		

PARTIAL OR MISC. INSPECTIONS

5454 San Fernando Road

MAINTENANCE

Dec. 1971

CONTRACTOR Gerald W. Carson	TEL. NO.
MAILING ADDRESS	STATE LIC. NO.
OWNER Products Research & Chemical	CITY LIC. NO. 78
MAILING ADDRESS	TEL. NO.

DESCRIPTION OF WORK

☐ NEW BLDG. ☐ EXIST. BLDG. ☐ NO SERV. CHANGE ☐ RECONNECT OR RESEAL

FEE COMPUTATION

NOTE! TOTALS SHOWN BELOW MUST BE SUBMITTED IN DIAGRAM ON SEPARATE WORK SHEET PROVIDED FOR THIS PURPOSE.

BRANCH CIRCUITS

FIRST TEN _____

ELEVEN TO FORTY _____

ADDITIONAL _____ FEE .....

MOTORS _____ WELDER _____

TRANSFORMERS _____ RANGE _____

HEATING APPL. _____ DRYER _____

WATER HTR.. _____ MISC. EQ. or APPL. _____

QUAN.	HP - KW - KVA OVER	HP - KW - KVA INCL.	HP - KW - KVA ACTUAL	PHASE 1	PHASE 3	UNIT COST	FEE
	0	1					
	1	5					
	5	20					
	20						

_____ ADDING OUTLETS _____ _____

_____ CELLULAR FLOOR RACEWAY @ _____ PER 100 FT. _____ _____

_____ DISTRIBUTION PANEL. OVERCURRENT DEVICE @ _____ ea. _____

_____ SWITCHBOARD – VOLTAGE _____ _____

_____ SERVICE –VOLTAGE _____ . AMPERAGE _____ _____

_____ TEMP. SERVICE OR TEMP. LIGHTING _____

_____ PRIVATE SWIMMING POOL _____ _____

_____ MISCELLANEOUS _____ _____

NO WORK DONE

I have carefully read and examined the above application and know the same to be true and correct. All provisions of the Laws and Ordinances governing this type of construction will be complied with whether mentioned herein or not. No person shall be employed in violation of the Labor Code of the State of California.

~~PERMIT FEE~~ @

~~INVESTIGATION FEE~~

TOTAL FEE

Gerald W. Carson

SIGNATURE OF CONTRACTOR OR AUTHORIZED AGENT

FORM B-53

CK. MO. CASH NOTE: WHEN PROPERLY VALIDATED IN THIS SPACE, THIS FORM CONSTITUTES AN ELECTRIC PERMIT TO DO THE WORK DESCRIBED HEREON.

INSPECTION RECORD
BASIC INSPECTIONS

ITEM	INSPECTOR	DATE
GROUND WORK		
ROUGH		
FIXTURES		
RELEASE TO PUBLIC SERVICE		
FINAL		

PARTIAL OR MISC. INSPECTIONS

5454 San Fernando Rd

MAINTENANCE

April, 1973

CONTRACTOR: Gerald W. Carson

TEL. NO.

MAILING ADDRESS

STATE LIC. NO.

OWNER: Products Research & Chemical Corp

CITY LIC. NO.: 217

MAILING ADDRESS

TEL. NO.

DESCRIPTION OF WORK

☐ NEW BLDG. ☐ EXIST. BLDG. ☐ NO SERV. CHANGE ☐ RECONNECT OR RESEAL

FEE COMPUTATION

NOTE! TOTALS SHOWN BELOW MUST BE SUBMITTED IN DIAGRAM ON SEPARATE WORK SHEET PROVIDED FOR THIS PURPOSE.

BRANCH CIRCUITS

FIRST TEN _____

ELEVEN TO FORTY _____

ADDITIONAL _____ **FEE** .....

MOTORS _____ WELDER _____

TRANSFORMERS _____ RANGE _____

HEATING APPL. _____ DRYER _____

WATER HTR. _____ MISC. EQ. or APPL. _____

QUAN.	HP - KW - KVA			PHASE		UNIT COST	FEE
	OVER	INCL.	ACTUAL	1	3		
	0	1					
	1	5					
	5	20					
	20						

_____ ADDING OUTLETS _____

_____ CELLULAR FLOOR RACEWAY @ _____ PER 100 FT. _____

_____ DISTRIBUTION PANEL, OVERCURRENT DEVICE @ _____ ea.

_____ SWITCHBOARD – VOLTAGE _____

_____ SERVICE –VOLTAGE _____, AMPERAGE _____

_____ TEMP. SERVICE OR TEMP. LIGHTING

_____ PRIVATE SWIMMING POOL _____

_____ MISCELLANEOUS _____

NO WORK DONE

I have carefully read and examined the above application and know the same to be true and correct. All provisions of the Laws and Ordinances governing this type of construction will be complied with whether mentioned herein or not. No person shall be employed in violation of the Labor Code of the State of California.

~~PERMIT FEE~~ @

~~INVESTIGATION FEE~~

TOTAL FEE

SIGNATURE OF CONTRACTOR OR AUTHORIZED AGENT

FORM B-53

CK. MO. CASH NOTE: WHEN PROPERLY VALIDATED IN THIS SPACE, THIS FORM CONSTITUTES AN ELECTRIC PERMIT TO DO THE WORK DESCRIBED HEREON.

INSPECTION RECORD
BASIC INSPECTIONS

ITEM	INSPECTOR	DATE
GROUND WORK		
ROUGH		
FIXTURES		
RELEASE TO PUBLIC SERVICE		
FINAL		

PARTIAL OR MISC. INSPECTIONS

5454 San Fernando Road

MAINTENANCE

Jan. 1972

CONTRACTOR Gerald W. Carson	TEL. NO.
MAILING ADDRESS	STATE LIC. NO.
OWNER Products Research & Chemical	CITY LIC. NO. 78
MAILING ADDRESS	TEL. NO.

DESCRIPTION OF WORK

☐ NEW BLDG. ☐ EXIST. BLDG. ☐ NO SERV. CHANGE ☐ RECONNECT OR RESEAL

FEE COMPUTATION

NOTE! TOTALS SHOWN BELOW MUST BE SUBMITTED IN DIAGRAM ON SEPARATE WORK SHEET PROVIDED FOR THIS PURPOSE.

BRANCH CIRCUITS

FIRST TEN _____

ELEVEN TO FORTY _____

ADDITIONAL _____ **FEE** .....

MOTORS _____ WELDER _____

TRANSFORMERS _____ RANGE _____

HEATING APPL. _____ DRYER _____

WATER HTR.. _____ MISC. EQ. or APPL. _____

QUAN.	HP - KW - KVA OVER	HP - KW - KVA INCL.	HP - KW - KVA ACTUAL	PHASE 1	PHASE 3	UNIT COST	FEE
	0	1					
	1	5					
	5	20					
	20						

CK. MO. CASH NOTE: WHEN PROPERLY VALIDATED IN THIS SPACE, THIS FORM CONSTITUTES AN ELECTRIC PERMIT TO DO THE WORK DESCRIBED HEREON.

_____ ADDING OUTLETS _____ _____

_____ CELLULAR FLOOR RACEWAY @ _____ PER 100 FT. _____ _____

_____ DISTRIBUTION PANEL, OVERCURRENT DEVICE @ _____ ea. _____

_____ SWITCHBOARD – VOLTAGE _____ _____

_____ SERVICE –VOLTAGE _____, AMPERAGE _____ _____

_____ TEMP. SERVICE OR TEMP. LIGHTING _____

_____ PRIVATE SWIMMING POOL _____ _____

_____ MISCELLANEOUS _____ _____

_____ _____

I have carefully read and examined the above application and know the same to be true and correct. All provisions of the Laws and Ordinances governing this type of construction will be complied with whether mentioned herein or not. No person shall be employed in violation of the Labor Code of the State of California.

~~PERMIT FEE~~ @

~~INVESTIGATION FEE~~

TOTAL FEE

SIGNATURE OF CONTRACTOR OR AUTHORIZED AGENT

FORM B-53

INSPECTION RECORD

BASIC INSPECTIONS

ITEM	INSPECTOR	DATE
GROUND WORK		
ROUGH		
FIXTURES		
RELEASE TO PUBLIC SERVICE		
FINAL		

PARTIAL OR MISC. INSPECTIONS

5454 San Fernando Rd

MAINTENANCE

Feb. 1972

CONTRACTOR Gerald W. Carson	TEL. NO.
MAILING ADDRESS	STATE LIC. NO.
OWNER Products Research Co. &	CITY LIC. NO. 78
MAILING ADDRESS Chemical Corp	TEL. NO.

DESCRIPTION OF WORK

☐ NEW BLDG. ☐ EXIST. BLDG. ☐ NO SERV. CHANGE ☐ RECONNECT OR RESEAL

FEE COMPUTATION

NOTE! TOTALS SHOWN BELOW MUST BE SUBMITTED IN DIAGRAM ON SEPARATE WORK SHEET PROVIDED FOR THIS PURPOSE.

BRANCH CIRCUITS

FIRST TEN _____

ELEVEN TO FORTY _____

ADDITIONAL _____ **FEE** .....

MOTORS _____ WELDER _____

TRANSFORMERS _____ RANGE _____

HEATING APPL. _____ DRYER _____

WATER HTR.. _____ MISC. EQ. or APPL. _____

QUAN.	HP - KW - KVA OVER	INCL.	ACTUAL	PHASE 1	3	UNIT COST	FEE
	0	1					
	1	5					
	5	20					
	20						

CK. MO. CASH NOTE: WHEN PROPERLY VALIDATED IN THIS SPACE, THIS FORM CONSTITUTES AN ELECTRIC PERMIT TO DO THE WORK DESCRIBED HEREON.

_____ ADDING OUTLETS _____

_____ CELLULAR FLOOR RACEWAY @ _____ PER 100 FT. _____

_____ DISTRIBUTION PANEL, OVERCURRENT DEVICE @ _____ ea. _____

_____ SWITCHBOARD — VOLTAGE _____

_____ SERVICE —VOLTAGE _____, AMPERAGE _____

_____ TEMP. SERVICE OR TEMP. LIGHTING _____

_____ PRIVATE SWIMMING POOL _____

_____ MISCELLANEOUS _____

NO WORK DONE

I have carefully read and examined the above application and know the same to be true and correct. All provisions of the Laws and Ordinances governing this type of construction will be complied with whether mentioned herein or not. No person shall be employed in violation of the Labor Code of the State of California.

~~PERMIT FEE~~ @

INVESTIGATION ~~FEE~~

TOTAL FEE

G Carson

SIGNATURE OF CONTRACTOR OR AUTHORIZED AGENT

FORM B-53

INSPECTION RECORD
BASIC INSPECTIONS

ITEM	INSPECTOR	DATE
GROUND WORK		
ROUGH		
FIXTURES		
RELEASE TO PUBLIC SERVICE		
FINAL		

PARTIAL OR MISC. INSPECTIONS

5454 San Fernando Road

MAINTENANCE

March 1972

CONTRACTOR Gerald W. Carson	TEL. NO.
MAILING ADDRESS	STATE LIC. NO.
OWNER Products Research Co. & Chemical Corp.	CITY LIC. NO. 78
MAILING ADDRESS	TEL. NO.

DESCRIPTION OF WORK

☐ NEW BLDG. ☐ EXIST. BLDG. ☐ NO SERV. CHANGE ☐ RECONNECT OR RESEAL

FEE COMPUTATION

NOTE! TOTALS SHOWN BELOW MUST BE SUBMITTED IN DIAGRAM ON SEPARATE WORK SHEET PROVIDED FOR THIS PURPOSE.

BRANCH CIRCUITS

FIRST TEN _____

ELEVEN TO FORTY _____

ADDITIONAL _____ FEE _____

MOTORS _____ WELDER _____

TRANSFORMERS _____ RANGE _____

HEATING APPL. _____ DRYER _____

WATER HTR. _____ MISC. EQ. or APPL. _____

QUAN.	HP - KW - KVA OVER	INCL.	ACTUAL	PHASE 1	3	UNIT COST	FEE
	0	1					
	1	5					
	5	20					
	20						

CK. MO. CASH NOTE: WHEN PROPERLY VALIDATED IN THIS SPACE, THIS FORM CONSTITUTES AN ELECTRIC PERMIT TO DO THE WORK DESCRIBED HEREON.

_____ ADDING OUTLETS _____

_____ CELLULAR FLOOR RACEWAY @ _____ PER 100 FT. _____

_____ DISTRIBUTION PANEL, OVERCURRENT DEVICE @ _____ ea. _____

_____ SWITCHBOARD – VOLTAGE _____

_____ SERVICE –VOLTAGE _____, AMPERAGE _____

_____ TEMP. SERVICE OR TEMP. LIGHTING _____

_____ PRIVATE SWIMMING POOL _____

_____ MISCELLANEOUS _____

NO WORK DONE

I have carefully read and examined the above application and know the same to be true and correct. All provisions of the Laws and Ordinances governing this type of construction will be complied with whether mentioned herein or not. No person shall be employed in violation of the Labor Code of the State of California.

~~PERMIT FEE~~ @

~~INVESTIGATION FEE~~

TOTAL FEE

Gerald W. Carson

SIGNATURE OF CONTRACTOR OR AUTHORIZED AGENT

FORM B-53

INSPECTION RECORD

BASIC INSPECTIONS

ITEM	INSPECTOR	DATE
GROUND WORK		
ROUGH		
FIXTURES		
RELEASE TO PUBLIC SERVICE		
FINAL		

PARTIAL OR MISC. INSPECTIONS

5454 San Fernando Road

MAINTENANCE

April 1972

CONTRACTOR Gerald W. Carson	TEL. NO.
MAILING ADDRESS	STATE LIC. NO.
OWNER Products Research &	CITY LIC. NO. 78
MAILING ADDRESS Chemical Corp	TEL. NO.

DESCRIPTION OF WORK

☐ NEW BLDG. ☐ EXIST. BLDG. ☐ NO SERV. CHANGE ☐ RECONNECT OR RESEAL

FEE COMPUTATION

NOTE! TOTALS SHOWN BELOW MUST BE SUBMITTED IN DIAGRAM ON SEPARATE WORK SHEET PROVIDED FOR THIS PURPOSE.

BRANCH CIRCUITS

FIRST TEN _____

ELEVEN TO FORTY _____

ADDITIONAL _____ FEE _____

MOTORS _____ WELDER _____

TRANSFORMERS _____ RANGE _____

HEATING APPL. _____ DRYER _____

WATER HTR. _____ MISC. EQ. or APPL. _____

QUAN.	HP - KW - KVA OVER	INCL.	ACTUAL	PHASE 1	3	UNIT COST	FEE
	0	1					
	1	5					
	5	20					
	20						

_____ ADDING OUTLETS _____

_____ CELLULAR FLOOR RACEWAY @ _____ PER 100 FT. _____

_____ DISTRIBUTION PANEL, OVERCURRENT DEVICE @ _____ ea. _____

_____ SWITCHBOARD – VOLTAGE _____

_____ SERVICE –VOLTAGE _____, AMPERAGE _____

_____ TEMP. SERVICE OR TEMP. LIGHTING

_____ PRIVATE SWIMMING POOL _____

_____ MISCELLANEOUS _____

NO WORK DONE

I have carefully read and examined the above application and know the same to be true and correct. All provisions of the Laws and Ordinances governing this type of construction will be complied with whether mentioned herein or not. No person shall be employed in violation of the Labor Code of the State of California.

~~PERMIT FEE~~ @

~~INVESTIGATION FEE~~

TOTAL FEE

Gerald W. Carson

SIGNATURE OF CONTRACTOR OR AUTHORIZED AGENT

FORM B-53

CK. MO. CASH NOTE: WHEN PROPERLY VALIDATED IN THIS SPACE, THIS FORM CONSTITUTES AN ELECTRIC PERMIT TO DO THE WORK DESCRIBED HEREON.

INSPECTION RECORD

BASIC INSPECTIONS

ITEM	INSPECTOR	DATE
GROUND WORK		
ROUGH		
FIXTURES		
RELEASE TO PUBLIC SERVICE		
FINAL		

PARTIAL OR MISC. INSPECTIONS

5454 San Fernando Road

[illegible]

[illegible]

May 1972

CONTRACTOR Gerald W. Carson	TEL. NO.
MAILING ADDRESS	STATE LIC. NO.
OWNER Products Research &	CITY LIC. NO. 78
MAILING ADDRESS Chemical Co.	TEL. NO.

DESCRIPTION OF WORK

☐ NEW BLDG. ☐ EXIST. BLDG. ☐ NO SERV. CHANGE ☐ RECONNECT OR RESEAL

FEE COMPUTATION

NOTE! TOTALS SHOWN BELOW MUST BE SUBMITTED IN DIAGRAM ON SEPARATE WORK SHEET PROVIDED FOR THIS PURPOSE.

BRANCH CIRCUITS

FIRST TEN _____

ELEVEN TO FORTY _____

ADDITIONAL _____ **FEE** .....

MOTORS _____ WELDER _____

TRANSFORMERS _____ RANGE _____

HEATING APPL. _____ DRYER _____

WATER HTR.. _____ MISC. EQ. or APPL. _____

QUAN.	HP - KW - KVA OVER	HP - KW - KVA INCL.	HP - KW - KVA ACTUAL	PHASE 1	PHASE 3	UNIT COST	FEE
	0	1					
	1	5					
	5	20					
	20						

_____ ADDING OUTLETS _____ _____

_____ CELLULAR FLOOR RACEWAY @ _____ PER 100 FT. _____ _____

_____ DISTRIBUTION PANEL, OVERCURRENT DEVICE @ _____ ea. _____

_____ SWITCHBOARD – VOLTAGE _____ _____

_____ SERVICE –VOLTAGE _____, AMPERAGE _____ _____

_____ TEMP. SERVICE OR TEMP. LIGHTING _____

_____ PRIVATE SWIMMING POOL _____ _____

_____ MISCELLANEOUS _____ _____

NO WORK DONE

I have carefully read and examined the above application and know the same to be true and correct. All provisions of the Laws and Ordinances governing this type of construction will be complied with whether mentioned herein or not. No person shall be employed in violation of the Labor Code of the State of California.

~~PERMIT FEE~~ @

~~INVESTIGATION FEE~~

TOTAL FEE

SIGNATURE OF CONTRACTOR OR AUTHORIZED AGENT

FORM B-53

CK. MO. CASH NOTE: WHEN PROPERLY VALIDATED IN THIS SPACE, THIS FORM CONSTITUTES AN ELECTRIC PERMIT TO DO THE WORK DESCRIBED HEREON.

INSPECTION RECORD
BASIC INSPECTIONS

ITEM	INSPECTOR	DATE
GROUND WORK		
ROUGH		
FIXTURES		
RELEASE TO PUBLIC SERVICE		
FINAL		

PARTIAL OR MISC. INSPECTIONS

5454 San Fernando Road

June 1972

CONTRACTOR Gerald W. Carson	TEL. NO.
MAILING ADDRESS	STATE LIC. NO.
OWNER Products Research &	CITY LIC. NO. 78
MAILING ADDRESS Chemical Corp.	TEL. NO.

DESCRIPTION OF WORK

☐ NEW BLDG. ☐ EXIST. BLDG. ☐ NO SERV. CHANGE ☐ RECONNECT OR RESEAL

FEE COMPUTATION

NOTE! TOTALS SHOWN BELOW MUST BE SUBMITTED IN DIAGRAM ON SEPARATE WORK SHEET PROVIDED FOR THIS PURPOSE.

BRANCH CIRCUITS

FIRST TEN _____

ELEVEN TO FORTY _____

ADDITIONAL _____ **FEE** .....

MOTORS _____ WELDER _____

TRANSFORMERS _____ RANGE _____

HEATING APPL. _____ DRYER _____

WATER HTR.. _____ MISC. EQ. or APPL. _____

QUAN.	HP - KW - KVA OVER	INCL.	ACTUAL	PHASE 1	3	UNIT COST	FEE
	0	1					
	1	5					
	5	20					
	20						

CK. MO. CASH NOTE: WHEN PROPERLY VALIDATED IN THIS SPACE, THIS FORM CONSTITUTES AN ELECTRIC PERMIT TO DO THE WORK DESCRIBED HEREON.

_____ ADDING OUTLETS _____

_____ CELLULAR FLOOR RACEWAY @ _____ PER 100 FT. _____

_____ DISTRIBUTION PANEL, OVERCURRENT DEVICE @ _____ ea. _____

_____ SWITCHBOARD – VOLTAGE _____

_____ SERVICE –VOLTAGE _____, AMPERAGE _____

_____ TEMP. SERVICE OR TEMP. LIGHTING _____

_____ PRIVATE SWIMMING POOL _____

_____ MISCELLANEOUS _____

NO WORK DONE

I have carefully read and examined the above application and know the same to be true and correct. All provisions of the Laws and Ordinances governing this type of construction will be complied with whether mentioned herein or not. No person shall be employed in violation of the Labor Code of the State of California.

~~PERMIT FEE~~ @

~~INVESTIGATION FEE~~

TOTAL FEE

Gerald W. Carson

SIGNATURE OF CONTRACTOR OR AUTHORIZED AGENT

FORM B-53

INSPECTION RECORD
BASIC INSPECTIONS

ITEM	INSPECTOR	DATE
GROUND WORK		
ROUGH		
FIXTURES		
RELEASE TO PUBLIC SERVICE		
FINAL		

PARTIAL OR MISC. INSPECTIONS

JOB ADDRESS

5454 San Fernando Road

MAINTENANCE

July 1972

CONTRACTOR Gerald W. Carson | TEL. NO.

MAILING ADDRESS | STATE LIC. NO.

OWNER Products Research & | CITY LIC. NO. 78

MAILING ADDRESS Chemical Corp. | TEL. NO.

DESCRIPTION OF WORK

☐ NEW BLDG. ☐ EXIST. BLDG. ☐ NO SERV. CHANGE ☐ RECONNECT OR RESEAL

FEE COMPUTATION

NOTE! TOTALS SHOWN BELOW MUST BE SUBMITTED IN DIAGRAM ON SEPARATE WORK SHEET PROVIDED FOR THIS PURPOSE.

BRANCH CIRCUITS

FIRST TEN _____

ELEVEN TO FORTY _____

ADDITIONAL _____ FEE .....

MOTORS _____ WELDER _____

TRANSFORMERS _____ RANGE _____

HEATING APPL. _____ DRYER _____

WATER HTR.. _____ MISC. EQ. or APPL. _____

QUAN.	HP - KW - KVA			PHASE		UNIT COST	FEE
	OVER	INCL.	ACTUAL	1	3		
	0	1					.....
	1	5					.....
	5	20					.....
	20						

CK. MO. CASH NOTE: WHEN PROPERLY VALIDATED IN THIS SPACE, THIS FORM CONSTITUTES AN ELECTRIC PERMIT TO DO THE WORK DESCRIBED HEREON.

_____ ADDING OUTLETS _____ _____

_____ CELLULAR FLOOR RACEWAY @ _____ PER 100 FT. _____ _____

_____ DISTRIBUTION PANEL, OVERCURRENT DEVICE @ _____ ea. _____

_____ SWITCHBOARD – VOLTAGE _____ _____

_____ SERVICE –VOLTAGE _____, AMPERAGE _____ _____

_____ TEMP. SERVICE OR TEMP. LIGHTING _____

_____ PRIVATE SWIMMING POOL _____ _____

_____ MISCELLANEOUS _____ _____

NO WORK DONE

I have carefully read and examined the above application and know the same to be true and correct. All provisions of the Laws and Ordinances governing this type of construction will be complied with whether mentioned herein or not. No person shall be employed in violation of the Labor Code of the State of California.

~~PERMIT FEE~~ @

~~INVESTIGATION FEE~~

TOTAL FEE

SIGNATURE OF CONTRACTOR OR AUTHORIZED AGENT

FORM B-53

INSPECTION RECORD

BASIC INSPECTIONS

ITEM	INSPECTOR	DATE
GROUND WORK		
ROUGH		
FIXTURES		
RELEASE TO PUBLIC SERVICE		
FINAL		

PARTIAL OR MISC. INSPECTIONS

5454 San Fernando Road

MAINTENANCE

August 1972

CONTRACTOR: Gerald W. Carson

TEL. NO.:

MAILING ADDRESS:

STATE LIC. NO.:

OWNER: Products Research Co & Chemical Corp

CITY LIC. NO.: 217

MAILING ADDRESS:

TEL. NO.:

DESCRIPTION OF WORK

☐ NEW BLDG. ☐ EXIST. BLDG. ☐ NO SERV. CHANGE ☐ RECONNECT OR RESEAL

FEE COMPUTATION

NOTE! TOTALS SHOWN BELOW MUST BE SUBMITTED IN DIAGRAM ON SEPARATE WORK SHEET PROVIDED FOR THIS PURPOSE.

BRANCH CIRCUITS

FIRST TEN _____

ELEVEN TO FORTY _____

ADDITIONAL _____ FEE .....

MOTORS _____ WELDER _____

TRANSFORMERS _____ RANGE _____

HEATING APPL. _____ DRYER _____

WATER HTR. _____ MISC. EQ. or APPL. _____

QUAN.	HP - KW - KVA			PHASE		UNIT COST	FEE
	OVER	INCL.	ACTUAL	1	3		
	0	1					.....
	1	5					.....
	5	20					.....
	20						

_____ ADDING OUTLETS _____ _____

_____ CELLULAR FLOOR RACEWAY @ _____ PER 100 FT. _____ _____

_____ DISTRIBUTION PANEL, OVERCURRENT DEVICE @ _____ ea. _____

_____ SWITCHBOARD – VOLTAGE _____ _____

_____ SERVICE –VOLTAGE _____ . AMPERAGE _____ _____

_____ TEMP. SERVICE OR TEMP. LIGHTING _____

_____ PRIVATE SWIMMING POOL _____ _____

_____ MISCELLANEOUS _____ _____

NO WORK DONE

I have carefully read and examined the above application and know the same to be true and correct. All provisions of the Laws and Ordinances governing this type of construction will be complied with whether mentioned herein or not. No person shall be employed in violation of the Labor Code of the State of California.

~~PERMIT FEE~~ @

~~INVESTIGATION FEE~~

TOTAL FEE

SIGNATURE OF CONTRACTOR OR AUTHORIZED AGENT

FORM B-53

CK. MO. CASH NOTE: WHEN PROPERLY VALIDATED IN THIS SPACE, THIS FORM CONSTITUTES AN ELECTRIC PERMIT TO DO THE WORK DESCRIBED HEREON.

INSPECTION RECORD

BASIC INSPECTIONS

ITEM	INSPECTOR	DATE
GROUND WORK		
ROUGH		
FIXTURES		
RELEASE TO PUBLIC SERVICE		
FINAL		

PARTIAL OR MISC. INSPECTIONS

5454 San Fernando Rd

MAINTENANCE

Sept. 1972

CONTRACTOR: Gerald W. Carson

TEL. NO.

MAILING ADDRESS

STATE LIC. NO.

OWNER: Products Research & Chemical

CITY LIC. NO. 217

MAILING ADDRESS

TEL. NO.

DESCRIPTION OF WORK

☐ NEW BLDG. ☐ EXIST. BLDG. ☐ NO SERV. CHANGE ☐ RECONNECT OR RESEAL

FEE COMPUTATION

NOTE! TOTALS SHOWN BELOW MUST BE SUBMITTED IN DIAGRAM ON SEPARATE WORK SHEET PROVIDED FOR THIS PURPOSE.

BRANCH CIRCUITS

FIRST TEN _____

ELEVEN TO FORTY _____

ADDITIONAL _____ FEE .....

MOTORS _____ WELDER _____

TRANSFORMERS _____ RANGE _____

HEATING APPL. _____ DRYER _____

WATER HTR. _____ MISC. EQ. or APPL. _____

QUAN.	HP - KW - KVA OVER	INCL.	ACTUAL	PHASE 1	3	UNIT COST	FEE
	0	1					
	1	5					
	5	20					
	20						

CK. MO. CASH NOTE: WHEN PROPERLY VALIDATED IN THIS SPACE, THIS FORM CONSTITUTES AN ELECTRIC PERMIT TO DO THE WORK DESCRIBED HEREON.

_____ ADDING OUTLETS _____

_____ CELLULAR FLOOR RACEWAY @ _____ PER 100 FT. _____

_____ DISTRIBUTION PANEL, OVERCURRENT DEVICE @ _____ ea. _____

_____ SWITCHBOARD – VOLTAGE _____

_____ SERVICE –VOLTAGE _____, AMPERAGE _____

_____ TEMP. SERVICE OR TEMP. LIGHTING _____

_____ PRIVATE SWIMMING POOL _____

_____ MISCELLANEOUS _____

NO WORK DONE

I have carefully read and examined the above application and know the same to be true and correct. All provisions of the Laws and Ordinances governing this type of construction will be complied with whether mentioned herein or not. No person shall be employed in violation of the Labor Code of the State of California.

~~PERMIT FEE~~ @

~~INVESTIGATION FEE~~

TOTAL FEE

SIGNATURE OF CONTRACTOR OR AUTHORIZED AGENT

FORM B-53

INSPECTION RECORD

BASIC INSPECTIONS

ITEM	INSPECTOR	DATE
GROUND WORK		
ROUGH		
FIXTURES		
RELEASE TO PUBLIC SERVICE		
FINAL		

PARTIAL OR MISC. INSPECTIONS

5454 San Fernando Road

MAINTENANCE

Oct. 1972

CONTRACTOR Gerald W. Carson	TEL. NO.
MAILING ADDRESS	STATE LIC. NO.
OWNER Products Research &	CITY LIC. NO. 217
MAILING ADDRESS Chemical Corp.	TEL. NO.

DESCRIPTION OF WORK

☐ NEW BLDG. ☐ EXIST. BLDG. ☐ NO SERV. CHANGE ☐ RECONNECT OR RESEAL

FEE COMPUTATION

NOTE! TOTALS SHOWN BELOW MUST BE SUBMITTED IN DIAGRAM ON SEPARATE WORK SHEET PROVIDED FOR THIS PURPOSE.

BRANCH CIRCUITS

FIRST TEN _____

ELEVEN TO FORTY _____

ADDITIONAL _____ **FEE** .....

MOTORS _____ WELDER _____

TRANSFORMERS _____ RANGE _____

HEATING APPL. _____ DRYER _____

WATER HTR.. _____ MISC. EQ. or APPL. _____

QUAN.	HP - KW - KVA			PHASE		UNIT COST	FEE
	OVER	INCL.	ACTUAL	1	3		
	0	1					
	1	5					
	5	20					
	20						

_____ ADDING OUTLETS _____ _____

_____ CELLULAR FLOOR RACEWAY @ _____ PER 100 FT. _____ _____

_____ DISTRIBUTION PANEL, OVERCURRENT DEVICE @ _____ ea. _____

_____ SWITCHBOARD – VOLTAGE _____ _____

_____ SERVICE –VOLTAGE _____ . AMPERAGE _____ _____

_____ TEMP. SERVICE OR TEMP. LIGHTING _____

_____ PRIVATE SWIMMING POOL _____ _____

_____ MISCELLANEOUS _____ _____

NO WORK DONE

I have carefully read and examined the above application and know the same to be true and correct. All provisions of the Laws and Ordinances governing this type of construction will be complied with whether mentioned herein or not. No person shall be employed in violation of the Labor Code of the State of California.

~~PERMIT FEE~~ @

~~INVESTIGATION FEE~~

TOTAL FEE

G. Carson

SIGNATURE OF CONTRACTOR OR AUTHORIZED AGENT

CK. MO. CASH NOTE: WHEN PROPERLY VALIDATED IN THIS SPACE, THIS FORM CONSTITUTES AN ELECTRIC PERMIT TO DO THE WORK DESCRIBED HEREON.

FORM B-53

INSPECTION RECORD
BASIC INSPECTIONS

ITEM	INSPECTOR	DATE
GROUND WORK		
ROUGH		
FIXTURES		
RELEASE TO PUBLIC SERVICE		
FINAL		

PARTIAL OR MISC. INSPECTIONS

5454 San Fernando Rd.

INVESTIGATION

Nov. 1972

CONTRACTOR | TEL. NO.

~~Gerald W. Carson~~

MAILING ADDRESS | STATE LIC. NO.

OWNER | CITY LIC. NO.

Products Research & Chemical 217

MAILING ADDRESS | TEL. NO.

DESCRIPTION OF WORK

☐ NEW BLDG. ☐ EXIST. BLDG. ☐ NO SERV. CHANGE ☐ RECONNECT OR RESEAL

FEE COMPUTATION

NOTE! TOTALS SHOWN BELOW MUST BE SUBMITTED IN DIAGRAM ON SEPARATE WORK SHEET PROVIDED FOR THIS PURPOSE.

BRANCH CIRCUITS

FIRST TEN _____

ELEVEN TO FORTY _____

ADDITIONAL _____ **FEE** .....

MOTORS _____ WELDER _____

TRANSFORMERS _____ RANGE _____

HEATING APPL. _____ DRYER _____

WATER HTR.. _____ MISC. EQ. or APPL. _____

QUAN.	HP - KW - KVA OVER	INCL.	ACTUAL	PHASE 1	3	UNIT COST	FEE
	0	1					
	1	5					
	5	20					
	20						

CK. MO. CASH NOTE: WHEN PROPERLY VALIDATED IN THIS SPACE, THIS FORM CONSTITUTES AN ELECTRIC PERMIT TO DO THE WORK DESCRIBED HEREON.

_____ ADDING OUTLETS _____

_____ CELLULAR FLOOR RACEWAY @ _____ PER 100 FT. _____

_____ DISTRIBUTION PANEL. OVERCURRENT DEVICE @ _____ ea. _____

_____ SWITCHBOARD – VOLTAGE _____

_____ SERVICE –VOLTAGE _____, AMPERAGE _____

_____ TEMP. SERVICE OR TEMP. LIGHTING _____

_____ PRIVATE SWIMMING POOL _____

_____ MISCELLANEOUS _____

NO WORK DONE

I have carefully read and examined the above application and know the same to be true and correct. All provisions of the Laws and Ordinances governing this type of construction will be complied with whether mentioned herein or not. No person shall be employed in violation of the Labor Code of the State of California.

~~PERMIT FEE~~ @

~~INVESTIGATION FEE~~

TOTAL FEE

SIGNATURE OF CONTRACTOR OR AUTHORIZED AGENT

FORM B-53

INSPECTION RECORD
BASIC INSPECTIONS

ITEM	INSPECTOR	DATE
GROUND WORK		
ROUGH		
FIXTURES		
RELEASE TO PUBLIC SERVICE		
FINAL		

PARTIAL OR MISC. INSPECTIONS

5454 San Fernando Rd

MAINTENANCE

DEC. 1972

CONTRACTOR: Gerald W. Carson

TEL. NO.

MAILING ADDRESS

STATE LIC. NO.

OWNER: Products Research & Chemical

CITY LIC. NO. 217

MAILING ADDRESS

TEL. NO.

DESCRIPTION OF WORK

☐ NEW BLDG. ☐ EXIST. BLDG. ☐ NO SERV. CHANGE ☐ RECONNECT OR RESEAL

FEE COMPUTATION

NOTE! TOTALS SHOWN BELOW MUST BE SUBMITTED IN DIAGRAM ON SEPARATE WORK SHEET PROVIDED FOR THIS PURPOSE.

BRANCH CIRCUITS

FIRST TEN _____

ELEVEN TO FORTY _____

ADDITIONAL _____ **FEE** .....

MOTORS _____ WELDER _____

TRANSFORMERS _____ RANGE _____

HEATING APPL. _____ DRYER _____

WATER HTR.. _____ MISC. EQ. or APPL. _____

QUAN.	HP - KW - KVA OVER	INCL.	ACTUAL	PHASE 1	3	UNIT COST	FEE
	0	1					
	1	5					
	5	20					
	20						

CK. MO. CASH NOTE: WHEN PROPERLY VALIDATED IN THIS SPACE, THIS FORM CONSTITUTES AN ELECTRIC PERMIT TO DO THE WORK DESCRIBED HEREON.

_____ ADDING OUTLETS _____

_____ CELLULAR FLOOR RACEWAY @ _____ PER 100 FT. _____

_____ DISTRIBUTION PANEL, OVERCURRENT DEVICE @ _____ ea. _____

_____ SWITCHBOARD – VOLTAGE _____

_____ SERVICE –VOLTAGE _____ . AMPERAGE _____

_____ TEMP. SERVICE OR TEMP. LIGHTING

_____ PRIVATE SWIMMING POOL _____

_____ MISCELLANEOUS _____

NO WORK DONE

I have carefully read and examined the above application and know the same to be true and correct. All provisions of the Laws and Ordinances governing this type of construction will be complied with whether mentioned herein or not. No person shall be employed in violation of the Labor Code of the State of California.

~~PERMIT FEE~~ @

~~INVESTIGATION FEE~~

TOTAL FEE

Gerald W. Carson

SIGNATURE OF CONTRACTOR OR AUTHORIZED AGENT

FORM B-53

INSPECTION RECORD

BASIC INSPECTIONS

ITEM	INSPECTOR	DATE
GROUND WORK		
ROUGH		
FIXTURES		
RELEASE TO PUBLIC SERVICE		
FINAL		

PARTIAL OR MISC. INSPECTIONS

5454 San Fernando Rd

Jan. 1973

CONTRACTOR Gerald W. Carson	TEL. NO.
MAILING ADDRESS	STATE LIC. NO.
OWNER Products Research &	CITY LIC. NO. 217
MAILING ADDRESS Chemical Corp	TEL. NO.

DESCRIPTION OF WORK

☐ NEW BLDG. ☐ EXIST. BLDG. ☐ NO SERV. CHANGE ☐ RECONNECT OR RESEAL

FEE COMPUTATION

NOTE! TOTALS SHOWN BELOW MUST BE SUBMITTED IN DIAGRAM ON SEPARATE WORK SHEET PROVIDED FOR THIS PURPOSE.

BRANCH CIRCUITS

FIRST TEN _____

ELEVEN TO FORTY _____

ADDITIONAL _____ **FEE** .....

MOTORS _____ WELDER _____

TRANSFORMERS _____ RANGE _____

HEATING APPL. _____ DRYER _____

WATER HTR.. _____ MISC. EQ. or APPL. _____

QUAN.	HP - KW - KVA			PHASE		UNIT COST	FEE
	OVER	INCL.	ACTUAL	1	3		
	0	1					
	1	5					
	5	20					
	20						

CK. MO. CASH NOTE: WHEN PROPERLY VALIDATED IN THIS SPACE, THIS FORM CONSTITUTES AN ELECTRIC PERMIT TO DO THE WORK DESCRIBED HEREON.

_____ ADDING OUTLETS _____

_____ CELLULAR FLOOR RACEWAY @ _____ PER 100 FT. _____

_____ DISTRIBUTION PANEL, OVERCURRENT DEVICE @ _____ ea. _____

_____ SWITCHBOARD – VOLTAGE _____

_____ SERVICE –VOLTAGE _____, AMPERAGE _____

_____ TEMP. SERVICE OR TEMP. LIGHTING _____

_____ PRIVATE SWIMMING POOL _____

_____ MISCELLANEOUS _____

NO WORK DONE

I have carefully read and examined the above application and know the same to be true and correct. All provisions of the Laws and Ordinances governing this type of construction will be complied with whether mentioned herein or not. No person shall be employed in violation of the Labor Code of the State of California.

~~PERMIT FEE~~ @

~~INVESTIGATION FEE~~

TOTAL FEE

SIGNATURE OF CONTRACTOR OR AUTHORIZED AGENT

FORM B-53

INSPECTION RECORD
BASIC INSPECTIONS

ITEM	INSPECTOR	DATE
GROUND WORK		
ROUGH		
FIXTURES		
RELEASE TO PUBLIC SERVICE		
FINAL		

PARTIAL OR MISC. INSPECTIONS

5454 San Fernando Rd

MAINTENANCE

Feb. 1973

CONTRACTOR: Gerald W. Carson

TEL. NO.

MAILING ADDRESS

STATE LIC. NO.

OWNER: Products Research & Chemm

CITY LIC. NO. 217

MAILING ADDRESS

TEL. NO.

DESCRIPTION OF WORK

☐ NEW BLDG. ☐ EXIST. BLDG. ☐ NO SERV. CHANGE ☐ RECONNECT OR RESEAL

FEE COMPUTATION

NOTE! TOTALS SHOWN BELOW MUST BE SUBMITTED IN DIAGRAM ON SEPARATE WORK SHEET PROVIDED FOR THIS PURPOSE.

BRANCH CIRCUITS

FIRST TEN _____

ELEVEN TO FORTY _____

ADDITIONAL _____ FEE .....

MOTORS _____ WELDER _____

TRANSFORMERS _____ RANGE _____

HEATING APPL. _____ DRYER _____

WATER HTR. _____ MISC. EQ. or APPL. _____

QUAN.	HP - KW - KVA OVER	INCL.	ACTUAL	PHASE 1	3	UNIT COST	FEE
	0	1					
	1	5					
	5	20					
	20						

CK. MO. CASH NOTE: WHEN PROPERLY VALIDATED IN THIS SPACE, THIS FORM CONSTITUTES AN ELECTRIC PERMIT TO DO THE WORK DESCRIBED HEREON.

_____ ADDING OUTLETS _____

_____ CELLULAR FLOOR RACEWAY @ _____ PER 100 FT. _____

_____ DISTRIBUTION PANEL, OVERCURRENT DEVICE @ _____ ea. _____

_____ SWITCHBOARD – VOLTAGE _____

_____ SERVICE –VOLTAGE _____, AMPERAGE _____

_____ TEMP. SERVICE OR TEMP. LIGHTING

_____ PRIVATE SWIMMING POOL _____

_____ MISCELLANEOUS _____

NO WORK DONE

I have carefully read and examined the above application and know the same to be true and correct. All provisions of the Laws and Ordinances governing this type of construction will be complied with whether mentioned herein or not. No person shall be employed in violation of the Labor Code of the State of California.

~~PERMIT FEE @~~

~~INVESTIGATION FEE~~

TOTAL FEE

SIGNATURE OF CONTRACTOR OR AUTHORIZED AGENT

FORM B-53

INSPECTION RECORD
BASIC INSPECTIONS

ITEM	INSPECTOR	DATE
GROUND WORK		
ROUGH		
FIXTURES		
RELEASE TO PUBLIC SERVICE		
FINAL		

PARTIAL OR MISC. INSPECTIONS

5454 San Fernando

MAINTENANCE

May 1973

CONTRACTOR: Gerald W. Carson

TEL. NO.:

MAILING ADDRESS:

STATE LIC. NO.:

OWNER: Products Research Co. & Chemicals

CITY LIC. NO.: 217

MAILING ADDRESS:

TEL. NO.:

DESCRIPTION OF WORK

☐ NEW BLDG. ☐ EXIST. BLDG. ☐ NO SERV. CHANGE ☐ RECONNECT OR RESEAL

FEE COMPUTATION

NOTE! TOTALS SHOWN BELOW MUST BE SUBMITTED IN DIAGRAM ON SEPARATE WORK SHEET PROVIDED FOR THIS PURPOSE.

BRANCH CIRCUITS

FIRST TEN _____

ELEVEN TO FORTY _____

ADDITIONAL _____ FEE .....

MOTORS _____ WELDER _____

TRANSFORMERS _____ RANGE _____

HEATING APPL. _____ DRYER _____

WATER HTR. _____ MISC. EQ. or APPL. _____

QUAN.	HP - KW - KVA			PHASE		UNIT COST	FEE
	OVER	INCL.	ACTUAL	1	3		
	0	1					
	1	5					
	5	20					
	20						

CK. MO. CASH NOTE: WHEN PROPERLY VALIDATED IN THIS SPACE, THIS FORM CONSTITUTES AN ELECTRIC PERMIT TO DO THE WORK DESCRIBED HEREON.

_____ ADDING OUTLETS _____

_____ CELLULAR FLOOR RACEWAY @ _____ PER 100 FT. _____

_____ DISTRIBUTION PANEL, OVERCURRENT DEVICE @ _____ ea. _____

_____ SWITCHBOARD – VOLTAGE _____

_____ SERVICE –VOLTAGE _____, AMPERAGE _____

_____ TEMP. SERVICE OR TEMP. LIGHTING

_____ PRIVATE SWIMMING POOL _____

_____ MISCELLANEOUS _____

No work done

I have carefully read and examined the above application and know the same to be true and correct. All provisions of the Laws and Ordinances governing this type of construction will be complied with whether mentioned herein or not. No person shall be employed in violation of the Labor Code of the State of California.

~~PERMIT FEE~~ @

~~INVESTIGATION FEE~~

TOTAL FEE

SIGNATURE OF CONTRACTOR OR AUTHORIZED AGENT

FORM B-53

INSPECTION RECORD

BASIC INSPECTIONS

ITEM	INSPECTOR	DATE
GROUND WORK		
ROUGH		
FIXTURES		
RELEASE TO PUBLIC SERVICE		
FINAL		

PARTIAL OR MISC. INSPECTIONS

5454 San Fernando Road

June 1973

CONTRACTOR	TEL. NO.
~~Gerald W. Carson~~	
MAILING ADDRESS	STATE LIC. NO.
OWNER	CITY LIC. NO.
Products Research Co. &	217
MAILING ADDRESS Chemical Corp	TEL. NO.

DESCRIPTION OF WORK

☐ NEW BLDG. ☐ EXIST. BLDG. ☐ NO SERV. CHANGE ☐ RECONNECT OR RESEAL

FEE COMPUTATION

NOTE! TOTALS SHOWN BELOW MUST BE SUBMITTED IN DIAGRAM ON SEPARATE WORK SHEET PROVIDED FOR THIS PURPOSE.

BRANCH CIRCUITS

FIRST TEN _____

ELEVEN TO FORTY _____

ADDITIONAL _____ FEE .....

MOTORS _____ WELDER _____

TRANSFORMERS _____ RANGE _____

HEATING APPL. _____ DRYER _____

WATER HTR.. _____ MISC. EQ. or APPL. _____

QUAN.	HP - KW - KVA OVER	INCL.	ACTUAL	PHASE 1	3	UNIT COST	FEE
	0	1					
	1	5					
	5	20					
	20						

_____ ADDING OUTLETS _____

_____ CELLULAR FLOOR RACEWAY @ _____ PER 100 FT. _____

_____ DISTRIBUTION PANEL, OVERCURRENT DEVICE @ _____ ea. _____

_____ SWITCHBOARD – VOLTAGE _____

_____ SERVICE –VOLTAGE _____, AMPERAGE _____

_____ TEMP. SERVICE OR TEMP. LIGHTING

_____ PRIVATE SWIMMING POOL _____

_____ MISCELLANEOUS _____

NO WORK DONE

I have carefully read and examined the above application and know the same to be true and correct. All provisions of the Laws and Ordinances governing this type of construction will be complied with whether mentioned herein or not. No person shall be employed in violation of the Labor Code of the State of California.

~~PERMIT FEE~~ @

~~INVESTIGATION FEE~~

TOTAL FEE

SIGNATURE OF CONTRACTOR OR AUTHORIZED AGENT

CK. MO. CASH NOTE: WHEN PROPERLY VALIDATED IN THIS SPACE, THIS FORM CONSTITUTES AN ELECTRIC PERMIT TO DO THE WORK DESCRIBED HEREON.

FORM B-53

INSPECTION RECORD
BASIC INSPECTIONS

ITEM	INSPECTOR	DATE
GROUND WORK		
ROUGH		
FIXTURES		
RELEASE TO PUBLIC SERVICE		
FINAL		

PARTIAL OR MISC. INSPECTIONS

5454 San Fernando

MAINTENANCE

July 1973

CONTRACTOR: Gerald W. Carson | TEL. NO.:

MAILING ADDRESS: | STATE LIC. NO.:

OWNER: Products Research & Chemical Corp | CITY LIC. NO.: 217

MAILING ADDRESS: | TEL. NO.:

DESCRIPTION OF WORK

☐ NEW BLDG. ☐ EXIST. BLDG. ☐ NO SERV. CHANGE ☐ RECONNECT OR RESEAL

FEE COMPUTATION

NOTE! TOTALS SHOWN BELOW MUST BE SUBMITTED IN DIAGRAM ON SEPARATE WORK SHEET PROVIDED FOR THIS PURPOSE.

BRANCH CIRCUITS

FIRST TEN _____

ELEVEN TO FORTY _____

ADDITIONAL _____ FEE _____

MOTORS _____ WELDER _____

TRANSFORMERS _____ RANGE _____

HEATING APPL. _____ DRYER _____

WATER HTR. _____ MISC. EQ. or APPL. _____

QUAN.	HP - KW - KVA OVER	HP - KW - KVA INCL.	HP - KW - KVA ACTUAL	PHASE 1	PHASE 3	UNIT COST	FEE
	0	1					
	1	5					
	5	20					
	20						

_____ ADDING OUTLETS _____

_____ CELLULAR FLOOR RACEWAY @ _____ PER 100 FT. _____

_____ DISTRIBUTION PANEL, OVERCURRENT DEVICE @ _____ ea. _____

_____ SWITCHBOARD – VOLTAGE _____

_____ SERVICE –VOLTAGE _____ . AMPERAGE _____

_____ TEMP. SERVICE OR TEMP. LIGHTING

_____ PRIVATE SWIMMING POOL

_____ MISCELLANEOUS

NO WORK DONE

I have carefully read and examined the above application and know the same to be true and correct. All provisions of the Laws and Ordinances governing this type of construction will be complied with whether mentioned herein or not. No person shall be employed in violation of the Labor Code of the State of California.

~~PERMIT FEE~~ @

~~INVESTIGATION FEE~~

TOTAL FEE

SIGNATURE OF CONTRACTOR OR AUTHORIZED AGENT

FORM B-53

CK. MO. CASH NOTE: WHEN PROPERLY VALIDATED IN THIS SPACE, THIS FORM CONSTITUTES AN ELECTRIC PERMIT TO DO THE WORK DESCRIBED HEREON.

INSPECTION RECORD
BASIC INSPECTIONS

ITEM	INSPECTOR	DATE
GROUND WORK		
ROUGH		
FIXTURES		
RELEASE TO PUBLIC SERVICE		
FINAL		

PARTIAL OR MISC. INSPECTIONS

5454 San Fernando

MAINTENANCE

~~Sept.~~ Aug. 1973

CONTRACTOR Gerald W. Carson	TEL. NO.
MAILING ADDRESS	STATE LIC. NO.
OWNER Products Research Co. &	CITY LIC. NO. 315
MAILING ADDRESS Chemical Corp.	TEL. NO.

DESCRIPTION OF WORK

☐ NEW BLDG. ☐ EXIST. BLDG. ☐ NO SERV. CHANGE ☐ RECONNECT OR RESEAL

FEE COMPUTATION

NOTE! TOTALS SHOWN BELOW MUST BE SUBMITTED IN DIAGRAM ON SEPARATE WORK SHEET PROVIDED FOR THIS PURPOSE.

BRANCH CIRCUITS

FIRST TEN _____

ELEVEN TO FORTY _____

ADDITIONAL _____ **FEE** .....

MOTORS _____ WELDER _____

TRANSFORMERS _____ RANGE _____

HEATING APPL. _____ DRYER _____

WATER HTR.. _____ MISC. EQ. or APPL. _____

QUAN.	HP - KW - KVA			PHASE		UNIT COST	FEE
	OVER	INCL.	ACTUAL	1	3		
	0	1					
	1	5					
	5	20					
	20						

_____ ADDING OUTLETS _____

_____ CELLULAR FLOOR RACEWAY @ _____ PER 100 FT. _____

_____ DISTRIBUTION PANEL, OVERCURRENT DEVICE @ _____ ea. _____

_____ SWITCHBOARD – VOLTAGE _____

_____ SERVICE –VOLTAGE _____ . AMPERAGE _____

_____ TEMP. SERVICE OR TEMP. LIGHTING

_____ PRIVATE SWIMMING POOL _____

_____ MISCELLANEOUS _____

I have carefully read and examined the above application and know the same to be true and correct. All provisions of the Laws and Ordinances governing this type of construction will be complied with whether mentioned herein or not. No person shall be employed in violation of the Labor Code of the State of California.

~~PERMIT FEE~~ @

~~INVESTIGATION FEE~~

TOTAL FEE

NO WORK DONE

SIGNATURE OF CONTRACTOR OR AUTHORIZED AGENT

FORM B-53

CK. MO. CASH NOTE: WHEN PROPERLY VALIDATED IN THIS SPACE, THIS FORM CONSTITUTES AN ELECTRIC PERMIT TO DO THE WORK DESCRIBED HEREON.

INSPECTION RECORD
BASIC INSPECTIONS

ITEM	INSPECTOR	DATE
GROUND WORK		
ROUGH		
FIXTURES		
RELEASE TO PUBLIC SERVICE		
FINAL		

PARTIAL OR MISC. INSPECTIONS

5454 San Fernando Rd.

MAINTENANCE

OCT. 1973

CONTRACTOR: Gerald W. Carson

TEL. NO.:

MAILING ADDRESS:

STATE LIC. NO.:

OWNER: Products Research Co. & Chemical Corp

CITY LIC. NO.: 315

MAILING ADDRESS:

TEL. NO.:

DESCRIPTION OF WORK

☐ NEW BLDG. ☐ EXIST. BLDG. ☐ NO SERV. CHANGE ☐ RECONNECT OR RESEAL

FEE COMPUTATION

NOTE! TOTALS SHOWN BELOW MUST BE SUBMITTED IN DIAGRAM ON SEPARATE WORK SHEET PROVIDED FOR THIS PURPOSE.

BRANCH CIRCUITS

FIRST TEN _____

ELEVEN TO FORTY _____

ADDITIONAL _____ FEE .....

MOTORS _____ WELDER _____

TRANSFORMERS _____ RANGE _____

HEATING APPL. _____ DRYER _____

WATER HTR.. _____ MISC. EQ. or APPL. _____

QUAN.	HP - KW - KVA OVER	INCL.	ACTUAL	PHASE 1	3	UNIT COST	FEE
	0	1					
	1	5					
	5	20					
	20						

_____ ADDING OUTLETS _____

_____ CELLULAR FLOOR RACEWAY @ _____ PER 100 FT. _____

_____ DISTRIBUTION PANEL, OVERCURRENT DEVICE @ _____ ea. _____

_____ SWITCHBOARD – VOLTAGE _____

_____ SERVICE –VOLTAGE _____ . AMPERAGE _____

_____ TEMP. SERVICE OR TEMP. LIGHTING

_____ PRIVATE SWIMMING POOL _____

_____ MISCELLANEOUS _____

NO WORK DONE

I have carefully read and examined the above application and know the same to be true and correct. All provisions of the Laws and Ordinances governing this type of construction will be complied with whether mentioned herein or not. No person shall be employed in violation of the Labor Code of the State of California.

~~PERMIT FEE~~ @

~~INVESTIGATION FEE~~

TOTAL FEE

SIGNATURE OF CONTRACTOR OR AUTHORIZED AGENT

FORM B-53

CK. MO. CASH NOTE: WHEN PROPERLY VALIDATED IN THIS SPACE, THIS FORM CONSTITUTES AN ELECTRIC PERMIT TO DO THE WORK DESCRIBED HEREON.

INSPECTION RECORD
BASIC INSPECTIONS

ITEM	INSPECTOR	DATE
GROUND WORK		
ROUGH		
FIXTURES		
RELEASE TO PUBLIC SERVICE		
FINAL		

PARTIAL OR MISC. INSPECTIONS

5454 San Fernando

MAINTENANCE

DEC. 1973

CONTRACTOR: Gerald W. Carson

TEL. NO.

MAILING ADDRESS

STATE LIC. NO.

OWNER: Products Research Co. & Chemical Corp.

CITY LIC. NO.: 315

MAILING ADDRESS

TEL. NO.

DESCRIPTION OF WORK

☐ NEW BLDG. ☐ EXIST. BLDG. ☐ NO SERV. CHANGE ☐ RECONNECT OR RESEAL

FEE COMPUTATION

NOTE! TOTALS SHOWN BELOW MUST BE SUBMITTED IN DIAGRAM ON SEPARATE WORK SHEET PROVIDED FOR THIS PURPOSE.

BRANCH CIRCUITS

FIRST TEN _____

ELEVEN TO FORTY _____

ADDITIONAL _____ **FEE** .....

MOTORS _____ WELDER _____

TRANSFORMERS _____ RANGE _____

HEATING APPL. _____ DRYER _____

WATER HTR. _____ MISC. EQ. or APPL. _____

QUAN.	HP - KW - KVA			PHASE		UNIT COST	FEE
	OVER	INCL.	ACTUAL	1	3		
	0	1					
	1	5					
	5	20					
	20						

_____ ADDING OUTLETS _____

_____ CELLULAR FLOOR RACEWAY @ _____ PER 100 FT. _____

_____ DISTRIBUTION PANEL, OVERCURRENT DEVICE @ _____ ea. _____

_____ SWITCHBOARD – VOLTAGE _____

_____ SERVICE –VOLTAGE _____, AMPERAGE _____

_____ TEMP. SERVICE OR TEMP. LIGHTING

_____ PRIVATE SWIMMING POOL _____

_____ MISCELLANEOUS _____

NO WORK DONE

I have carefully read and examined the above application and know the same to be true and correct. All provisions of the Laws and Ordinances governing this type of construction will be complied with whether mentioned herein or not. No person shall be employed in violation of the Labor Code of the State of California.

~~PERMIT FEE~~ @

~~INVESTIGATION FEE~~

TOTAL FEE

SIGNATURE OF CONTRACTOR OR AUTHORIZED AGENT

FORM B-53

CK. MO. CASH NOTE: WHEN PROPERLY VALIDATED IN THIS SPACE, THIS FORM CONSTITUTES AN ELECTRIC PERMIT TO DO THE WORK DESCRIBED HEREON.

INSPECTION RECORD
BASIC INSPECTIONS

ITEM	INSPECTOR	DATE
GROUND WORK		
ROUGH		
FIXTURES		
RELEASE TO PUBLIC SERVICE		
FINAL		

PARTIAL OR MISC. INSPECTIONS

5454 San Fernando

MARCH 1974

CONTRACTOR Gerald W. Carson	TEL. NO.
MAILING ADDRESS	STATE LIC. NO.
OWNER Products Research	CITY LIC. NO. 315
MAILING ADDRESS	TEL. NO.

DESCRIPTION OF WORK

☐ NEW BLDG. ☐ EXIST. BLDG. ☐ NO SERV. CHANGE ☐ RECONNECT OR RESEAL

FEE COMPUTATION

NOTE! TOTALS SHOWN BELOW MUST BE SUBMITTED IN DIAGRAM ON SEPARATE WORK SHEET PROVIDED FOR THIS PURPOSE.

BRANCH CIRCUITS

FIRST TEN _____

ELEVEN TO FORTY _____

ADDITIONAL _____ **FEE** .....

MOTORS _____ WELDER _____

TRANSFORMERS _____ RANGE _____

HEATING APPL. _____ DRYER _____

WATER HTR.. _____ MISC. EQ. or APPL. _____

QUAN.	HP - KW - KVA			PHASE		UNIT COST	FEE
	OVER	INCL.	ACTUAL	1	3		
	0	1					
	1	5					
	5	20					
	20						

CK. MO. CASH NOTE: WHEN PROPERLY VALIDATED IN THIS SPACE, THIS FORM CONSTITUTES AN ELECTRIC PERMIT TO DO THE WORK DESCRIBED HEREON.

_____ ADDING OUTLETS _____ _____

_____ CELLULAR FLOOR RACEWAY @ _____ PER 100 FT. _____ _____

_____ DISTRIBUTION PANEL, OVERCURRENT DEVICE @ _____ ea. _____

_____ SWITCHBOARD – VOLTAGE _____ _____

_____ SERVICE –VOLTAGE _____, AMPERAGE _____ _____

_____ TEMP. SERVICE OR TEMP. LIGHTING _____

_____ PRIVATE SWIMMING POOL _____ _____

_____ MISCELLANEOUS _____

NO WORK DONE

I have carefully read and examined the above application and know the same to be true and correct. All provisions of the Laws and Ordinances governing this type of construction will be complied with whether mentioned herein or not. No person shall be employed in violation of the Labor Code of the State of California.

PERMIT FEE @

INVESTIGATION FEE

TOTAL FEE

SIGNATURE OF CONTRACTOR OR AUTHORIZED AGENT

FORM B-53

INSPECTION RECORD
BASIC INSPECTIONS

ITEM	INSPECTOR	DATE
GROUND WORK		
ROUGH		
FIXTURES		
RELEASE TO PUBLIC SERVICE		
FINAL		

PARTIAL OR MISC. INSPECTIONS

5454 San Fernando

MAINTENANCE

APRIL 1974

CONTRACTOR Gerald W. Carson

TEL. NO.

MAILING ADDRESS

STATE LIC. NO.

OWNER Products Research & Chemical Corp

CITY LIC. NO. 315

MAILING ADDRESS

TEL. NO.

DESCRIPTION OF WORK

☐ NEW BLDG. ☐ EXIST. BLDG. ☐ NO SERV. CHANGE ☐ RECONNECT OR RESEAL

FEE COMPUTATION

NOTE! TOTALS SHOWN BELOW MUST BE SUBMITTED IN DIAGRAM ON SEPARATE WORK SHEET PROVIDED FOR THIS PURPOSE.

BRANCH CIRCUITS

FIRST TEN _____

ELEVEN TO FORTY _____

ADDITIONAL _____ **FEE** .....

MOTORS _____ WELDER _____

TRANSFORMERS _____ RANGE _____

HEATING APPL. _____ DRYER _____

WATER HTR.. _____ MISC. EQ. or APPL. _____

QUAN.	HP - KW - KVA			PHASE		UNIT COST	FEE
	OVER	INCL.	ACTUAL	1	3		
	0	1					
	1	5					
	5	20					
	20						

_____ ADDING OUTLETS _____

_____ CELLULAR FLOOR RACEWAY @ _____ PER 100 FT. _____

_____ DISTRIBUTION PANEL, OVERCURRENT DEVICE @ _____ ea. _____

_____ SWITCHBOARD – VOLTAGE _____

_____ SERVICE –VOLTAGE _____ . AMPERAGE _____

_____ TEMP. SERVICE OR TEMP. LIGHTING

_____ PRIVATE SWIMMING POOL _____

_____ MISCELLANEOUS _____

NO WORK DONE

I have carefully read and examined the above application and know the same to be true and correct. All provisions of the Laws and Ordinances governing this type of construction will be complied with whether mentioned herein or not. No person shall be employed in violation of the Labor Code of the State of California.

~~PERMIT FEE~~ @

~~INVESTIGATION FEE~~

TOTAL FEE

SIGNATURE OF CONTRACTOR OR AUTHORIZED AGENT

FORM B-53

CK. MO. CASH NOTE: WHEN PROPERLY VALIDATED IN THIS SPACE, THIS FORM CONSTITUTES AN ELECTRIC PERMIT TO DO THE WORK DESCRIBED HEREON.

INSPECTION RECORD
BASIC INSPECTIONS

ITEM	INSPECTOR	DATE
GROUND WORK		
ROUGH		
FIXTURES		
RELEASE TO PUBLIC SERVICE		
FINAL		

PARTIAL OR MISC. INSPECTIONS

5454 San Fernando

DISCONNECTION

MAY 1974

CONTRACTOR Gerald W. Carson	TEL. NO.
MAILING ADDRESS	STATE LIC. NO.
OWNER Products Research &	CITY LIC. NO. 315
MAILING ADDRESS Chemical Corp	TEL. NO.

DESCRIPTION OF WORK

☐ NEW BLDG. ☐ EXIST. BLDG. ☐ NO SERV. CHANGE ☐ RECONNECT OR RESEAL

FEE COMPUTATION

NOTE! TOTALS SHOWN BELOW MUST BE SUBMITTED IN DIAGRAM ON SEPARATE WORK SHEET PROVIDED FOR THIS PURPOSE.

BRANCH CIRCUITS

FIRST TEN _____

ELEVEN TO FORTY _____

ADDITIONAL _____ **FEE** .....

MOTORS _____ WELDER _____

TRANSFORMERS _____ RANGE _____

HEATING APPL. _____ DRYER _____

WATER HTR.. _____ MISC. EQ. or APPL. _____

QUAN.	HP - KW - KVA			PHASE		UNIT COST	FEE
	OVER	INCL.	ACTUAL	1	3		
	0	1					
	1	5					
	5	20					
	20						

_____ ADDING OUTLETS _____

_____ CELLULAR FLOOR RACEWAY @ _____ PER 100 FT. _____

_____ DISTRIBUTION PANEL. OVERCURRENT DEVICE @ _____ ea. _____

_____ SWITCHBOARD – VOLTAGE _____

_____ SERVICE –VOLTAGE _____ . AMPERAGE _____

_____ TEMP. SERVICE OR TEMP. LIGHTING

_____ PRIVATE SWIMMING POOL _____

_____ MISCELLANEOUS _____

NO WORK DONE

I have carefully read and examined the above application and know the same to be true and correct. All provisions of the Laws and Ordinances governing this type of construction will be complied with whether mentioned herein or not. No person shall be employed in violation of the Labor Code of the State of California.

~~PERMIT FEE~~ @

~~INVESTIGATION FEE~~

TOTAL FEE

SIGNATURE OF CONTRACTOR OR AUTHORIZED AGENT

FORM B-53

CK. MO. CASH NOTE: WHEN PROPERLY VALIDATED IN THIS SPACE, THIS FORM CONSTITUTES AN ELECTRIC PERMIT TO DO THE WORK DESCRIBED HEREON.

INSPECTION RECORD
BASIC INSPECTIONS

ITEM	INSPECTOR	DATE
GROUND WORK		
ROUGH		
FIXTURES		
RELEASE TO PUBLIC SERVICE		
FINAL		

PARTIAL OR MISC. INSPECTIONS

5454 San Fernando

MAINTENANCE

June 1974

CONTRACTOR Gerald W. Carson	TEL. NO.
MAILING ADDRESS	STATE LIC. NO.
OWNER Products Research Co.	CITY LIC. NO. 315
MAILING ADDRESS & Chem. Corp.	TEL. NO.

DESCRIPTION OF WORK

☐ NEW BLDG. ☐ EXIST. BLDG. ☐ NO SERV. CHANGE ☐ RECONNECT OR RESEAL

FEE COMPUTATION

NOTE! TOTALS SHOWN BELOW MUST BE SUBMITTED IN DIAGRAM ON SEPARATE WORK SHEET PROVIDED FOR THIS PURPOSE.

BRANCH CIRCUITS

FIRST TEN _____

ELEVEN TO FORTY _____

ADDITIONAL _____ **FEE** .....

MOTORS _____ WELDER _____

TRANSFORMERS _____ RANGE _____

HEATING APPL. _____ DRYER _____

WATER HTR. _____ MISC. EQ. or APPL. _____

QUAN.	HP - KW - KVA OVER	HP - KW - KVA INCL.	HP - KW - KVA ACTUAL	PHASE 1	PHASE 3	UNIT COST	FEE
	0	1					
	1	5					
	5	20					
	20						

_____ ADDING OUTLETS _____

_____ CELLULAR FLOOR RACEWAY @ _____ PER 100 FT. _____

_____ DISTRIBUTION PANEL, OVERCURRENT DEVICE @ _____ ea. _____

_____ SWITCHBOARD – VOLTAGE _____

_____ SERVICE –VOLTAGE _____ , AMPERAGE _____

_____ TEMP. SERVICE OR TEMP. LIGHTING

_____ PRIVATE SWIMMING POOL _____

_____ MISCELLANEOUS

NO WORK DONE

I have carefully read and examined the above application and know the same to be true and correct. All provisions of the Laws and Ordinances governing this type of construction will be complied with whether mentioned herein or not. No person shall be employed in violation of the Labor Code of the State of California.

~~PERMIT FEE~~ @

~~INVESTIGATION FEE~~

TOTAL FEE

SIGNATURE OF CONTRACTOR OR AUTHORIZED AGENT

FORM B-53

CK. MO. CASH NOTE: WHEN PROPERLY VALIDATED IN THIS SPACE, THIS FORM CONSTITUTES AN ELECTRIC PERMIT TO DO THE WORK DESCRIBED HEREON.

INSPECTION RECORD
BASIC INSPECTIONS

ITEM	INSPECTOR	DATE
GROUND WORK		
ROUGH		
FIXTURES		
RELEASE TO PUBLIC SERVICE		
FINAL		

PARTIAL OR MISC. INSPECTIONS

JOB ADDRESS

5454 San Fernando

NUMBER MAINTENANCE STREET

APPLICATION FOR AN

ELECTRICAL PERMIT

OCT. 1974

BUILDING SECTION, PUBLIC WORKS DIVISION
CITY OF GLENDALE, CALIFORNIA

CONTRACTOR Gerald W. Carson	TEL. NO.
MAILING ADDRESS	STATE LIC. NO.
OWNER Products Research	CITY LIC. NO. 367
MAILING ADDRESS	TEL. NO.

DESCRIPTION OF WORK

☐ NEW BLDG. ☐ EXIST. BLDG. ☐ NO SERV. CHANGE ☐ RECONNECT OR RESEAL

FEE COMPUTATION

NOTE! TOTALS SHOWN BELOW MUST BE SUBMITTED IN DIAGRAM ON SEPARATE WORK SHEET PROVIDED FOR THIS PURPOSE.

BRANCH CIRCUITS

FIRST TEN _____

ELEVEN TO FORTY _____

ADDITIONAL _____ FEE.....

MOTORS _____ WELDER _____

TRANSFORMERS _____ RANGE _____

HEATING APPL. _____ DRYER _____

WATER HTR. _____ MISC. EQ. or APPL. _____

QUAN.	HP · KW · KVA			PHASE		UNIT COST	FEE
	OVER	INCL.	ACTUAL	1	3		
	0	1					
	1	5					
	5	20					
	20						

_____ ADDING OUTLETS _____ _____

_____ CELLULAR FLOOR RACEWAY @ _____ PER 100 FT. _____ _____

_____ DISTRIBUTION PANEL, OVERCURRENT DEVICE, @ _____ ea. _____

_____ SWITCHBOARD—VOLTAGE _____ _____

_____ SERVICE—VOLTAGE _____, AMPERAGE _____ _____

_____ TEMP. SERVICE OR TEMP. LIGHTING _____

_____ PRIVATE SWIMMING POOL _____ _____

_____ MISCELLANEOUS _____ _____

NO WORK DONE

I have carefully read and examined the above application and know the same to be true and correct. All provisions of the Laws and Ordinances governing this type of construction will be complied with whether mentioned herein or not. "I certify that in the performance of the work for which this permit is issued I shall not employ any person in any manner so as to become subject to the workmen's compensation laws of California."

~~PERMIT FEE~~ @

~~INVESTIGATION FEE~~

TOTAL FEE

SIGNATURE OF CONTRACTOR OR AUTHORIZED AGENT

FORM B-53 (REV 7/74) ℗ L **PERMANENT**

NOTE: WHEN PROPERLY VALIDATED IN THIS SPACE, THIS FORM CONSTITUTES AN ELECTRIC PERMIT TO DO THE WORK DESCRIBED HEREON.

CK. MO. CASH

INSPECTION RECORD

BASIC INSPECTIONS

ITEM	INSPECTOR	DATE
GROUND WORK		
ROUGH		
FIXTURES		
RELEASE TO PUBLIC SERVICE		
FINAL		

PARTIAL OR MISC. INSPECTIONS

5454 San Fernando

MAINTENANCE

Sept. 1974

CONTRACTOR Gerald W. Carson	TEL. NO.
MAILING ADDRESS	STATE LIC. NO.
OWNER Products Research	CITY LIC. NO. 367
MAILING ADDRESS	TEL. NO.

DESCRIPTION OF WORK

☐ NEW BLDG. ☐ EXIST. BLDG. ☐ NO SERV. CHANGE ☐ RECONNECT OR RESEAL

FEE COMPUTATION

NOTE! TOTALS SHOWN BELOW MUST BE SUBMITTED IN DIAGRAM ON SEPARATE WORK SHEET PROVIDED FOR THIS PURPOSE.

BRANCH CIRCUITS

FIRST TEN _____

ELEVEN TO FORTY _____

ADDITIONAL _____ **FEE** .....

MOTORS _____ WELDER _____

TRANSFORMERS _____ RANGE _____

HEATING APPL. _____ DRYER _____

WATER HTR.. _____ MISC. EQ. or APPL. _____

QUAN.	HP - KW - KVA			PHASE		UNIT COST	FEE
	OVER	INCL.	ACTUAL	1	3		
	0	1					
	1	5					
	5	20					
	20						

_____ ADDING OUTLETS _____ _____

_____ CELLULAR FLOOR RACEWAY @ _____ PER 100 FT. _____ _____

_____ DISTRIBUTION PANEL, OVERCURRENT DEVICE @ _____ ea. _____

_____ SWITCHBOARD – VOLTAGE _____ _____

_____ SERVICE –VOLTAGE _____, AMPERAGE _____ _____

_____ TEMP. SERVICE OR TEMP. LIGHTING _____

_____ PRIVATE SWIMMING POOL _____ _____

_____ MISCELLANEOUS _____ _____

_____ _____

I have carefully read and examined the above application and know the same to be true and correct. All provisions of the Laws and Ordinances governing this type of construction will be complied with whether mentioned herein or not. No person shall be employed in violation of the Labor Code of the State of California.

~~[illegible]~~ FEE @

~~INVESTIGATION~~ ~~FEE~~

TOTAL FEE

NO WORK DONE

SIGNATURE OF CONTRACTOR OR AUTHORIZED AGENT

CK. MO. CASH NOTE: WHEN PROPERLY VALIDATED IN THIS SPACE, THIS FORM CONSTITUTES AN ELECTRIC PERMIT TO DO THE WORK DESCRIBED HEREON.

FORM B-53

INSPECTION RECORD

BASIC INSPECTIONS

ITEM	INSPECTOR	DATE
GROUND WORK		
ROUGH		
FIXTURES		
RELEASE TO PUBLIC SERVICE		
FINAL		

PARTIAL OR MISC. INSPECTIONS

5454 San Fernando

MAINTENANCE

Aug. 1974

CONTRACTOR Gerald W. Carson	TEL. NO.
MAILING ADDRESS	STATE LIC. NO.
OWNER Products Research	CITY LIC. NO. 367
MAILING ADDRESS	TEL. NO.

DESCRIPTION OF WORK

☐ NEW BLDG. ☐ EXIST. BLDG. ☐ NO SERV. CHANGE ☐ RECONNECT OR RESEAL

FEE COMPUTATION

NOTE! TOTALS SHOWN BELOW MUST BE SUBMITTED IN DIAGRAM ON SEPARATE WORK SHEET PROVIDED FOR THIS PURPOSE.

BRANCH CIRCUITS

FIRST TEN _____

ELEVEN TO FORTY _____

ADDITIONAL _____ **FEE** .....

MOTORS _____ WELDER _____

TRANSFORMERS _____ RANGE _____

HEATING APPL. _____ DRYER _____

WATER HTR. _____ MISC. EQ. or APPL. _____

QUAN.	HP - KW - KVA OVER	HP - KW - KVA INCL.	HP - KW - KVA ACTUAL	PHASE 1	PHASE 3	UNIT COST	FEE
	0	1					
	1	5					
	5	20					
	20						

_____ ADDING OUTLETS _____

_____ CELLULAR FLOOR RACEWAY @ _____ PER 100 FT. _____

_____ DISTRIBUTION PANEL, OVERCURRENT DEVICE @ _____ ea. _____

_____ SWITCHBOARD – VOLTAGE _____

_____ SERVICE – VOLTAGE _____, AMPERAGE _____

_____ TEMP. SERVICE OR TEMP. LIGHTING _____

_____ PRIVATE SWIMMING POOL _____

_____ MISCELLANEOUS _____

No work done

I have carefully read and examined the above application and know the same to be true and correct. All provisions of the Laws and Ordinances governing this type of construction will be complied with whether mentioned herein or not. No person shall be employed in violation of the Labor Code of the State of California.

~~PERMIT FEE~~ @

~~INVESTIGATION FEE~~

TOTAL FEE

SIGNATURE OF CONTRACTOR OR AUTHORIZED AGENT

FORM B-53

CK. MO. CASH NOTE: WHEN PROPERLY VALIDATED IN THIS SPACE, THIS FORM CONSTITUTES AN ELECTRIC PERMIT TO DO THE WORK DESCRIBED HEREON.

INSPECTION RECORD
BASIC INSPECTIONS

ITEM	INSPECTOR	DATE
GROUND WORK		
ROUGH		
FIXTURES		
RELEASE TO PUBLIC SERVICE		
FINAL		

PARTIAL OR MISC. INSPECTIONS

5454 San Fernando

MAINTENANCE

July 1974

CONTRACTOR Gerald W. Carson	TEL. NO.
MAILING ADDRESS	STATE LIC. NO.
OWNER Products Research Co.	CITY LIC. NO. 315
MAILING ADDRESS	TEL. NO.

DESCRIPTION OF WORK

☐ NEW BLDG. ☐ EXIST. BLDG. ☐ NO SERV. CHANGE ☐ RECONNECT OR RESEAL

FEE COMPUTATION

NOTE! TOTALS SHOWN BELOW MUST BE SUBMITTED IN DIAGRAM ON SEPARATE WORK SHEET PROVIDED FOR THIS PURPOSE.

BRANCH CIRCUITS

FIRST TEN _____

ELEVEN TO FORTY _____

ADDITIONAL _____ **FEE** .....

MOTORS _____ WELDER _____

TRANSFORMERS _____ RANGE _____

HEATING APPL. _____ DRYER _____

WATER HTR.. _____ MISC. EQ. or APPL. _____

QUAN.	HP - KW - KVA OVER	HP - KW - KVA INCL.	HP - KW - KVA ACTUAL	PHASE 1	PHASE 3	UNIT COST	FEE
	0	1					
	1	5					
	5	20					
	20						

_____ ADDING OUTLETS _____ _____

_____ CELLULAR FLOOR RACEWAY @ _____ PER 100 FT. _____ _____

_____ DISTRIBUTION PANEL. OVERCURRENT DEVICE @ _____ ea. _____

_____ SWITCHBOARD – VOLTAGE _____ _____

_____ SERVICE –VOLTAGE _____ , AMPERAGE _____ _____

_____ TEMP. SERVICE OR TEMP. LIGHTING _____

_____ PRIVATE SWIMMING POOL _____ _____

_____ MISCELLANEOUS _____ _____

NO WORK DONE

I have carefully read and examined the above application and know the same to be true and correct. All provisions of the Laws and Ordinances governing this type of construction will be complied with whether mentioned herein or not. No person shall be employed in violation of the Labor Code of the State of California.

~~PERMIT FEE~~ @

INVESTIGATION

~~FEE~~

TOTAL FEE

SIGNATURE OF CONTRACTOR OR AUTHORIZED AGENT

FORM 8-53

CK. MO. CASH NOTE: WHEN PROPERLY VALIDATED IN THIS SPACE, THIS FORM CONSTITUTES AN ELECTRIC PERMIT TO DO THE WORK DESCRIBED HEREON.

INSPECTION RECORD
BASIC INSPECTIONS

ITEM	INSPECTOR	DATE
GROUND WORK		
ROUGH		
FIXTURES		
RELEASE TO PUBLIC SERVICE		
FINAL		

PARTIAL OR MISC. INSPECTIONS

JOB ADDRESS

5454 San Fernando

NUMBER MAINTENANCE STREET

APPLICATION FOR AN NOV, 1974

ELECTRICAL PERMIT

BUILDING SECTION, PUBLIC WORKS DIVISION
CITY OF GLENDALE, CALIFORNIA

CONTRACTOR Gerald W. Carson	TEL. NO.
MAILING ADDRESS	STATE LIC. NO.
OWNER Products Research	CITY LIC. NO. 367
MAILING ADDRESS	TEL. NO.

DESCRIPTION OF WORK

☐ NEW BLDG. ☐ EXIST. BLDG. ☐ NO SERV. CHANGE ☐ RECONNECT OR RESEAL

FEE COMPUTATION

NOTE! TOTALS SHOWN BELOW MUST BE SUBMITTED IN DIAGRAM ON SEPARATE WORK SHEET PROVIDED FOR THIS PURPOSE.

BRANCH CIRCUITS

FIRST TEN _____

ELEVEN TO FORTY _____

ADDITIONAL _____ **FEE**.....

MOTORS _____ WELDER _____

TRANSFORMERS _____ RANGE _____

HEATING APPL. _____ DRYER _____

WATER HTR. _____ MISC. EQ. or APPL. _____

QUAN.	HP - KW - KVA			PHASE		UNIT COST	FEE
	OVER	INCL.	ACTUAL	1	3		
	0	1					
	1	5					
	5	20					
	20						

_____ ADDING OUTLETS _____ _____

_____ CELLULAR FLOOR RACEWAY @ _____ PER 100 FT. _____ _____

_____ DISTRIBUTION PANEL, OVERCURRENT DEVICE, @ _____ ea. _____

_____ SWITCHBOARD—VOLTAGE _____ _____

_____ SERVICE—VOLTAGE _____, AMPERAGE _____ _____

_____ TEMP. SERVICE OR TEMP. LIGHTING _____

_____ PRIVATE SWIMMING POOL _____ _____

_____ MISCELLANEOUS _____ _____

_____ _____

CK. MO. CASH NOTE: WHEN PROPERLY VALIDATED IN THIS SPACE, THIS FORM CONSTITUTES AN ELECTRIC PERMIT TO DO THE WORK DESCRIBED HEREON.

I have carefully read and examined the above application and know the same to be true and correct. All provisions of the Laws and Ordinances governing this type of construction will be complied with whether mentioned herein or not. "I certify that in the performance of the work for which this permit is issued I shall not employ any person in any manner so as to become subject to the workmen's compensation laws of California."

~~PERMIT FEE~~ @

~~INVESTIGATION FEE~~

TOTAL FEE

NO WORK DONE

SIGNATURE OF CONTRACTOR OR AUTHORIZED AGENT

FORM B-53 (REV 7/74) ® L **PERMANENT**

INSPECTION RECORD

BASIC INSPECTIONS

ITEM	INSPECTOR	DATE
GROUND WORK		
ROUGH		
FIXTURES		
RELEASE TO PUBLIC SERVICE		
FINAL		

PARTIAL OR MISC. INSPECTIONS

JOB ADDRESS

5454 San Fernando

NUMBER STREET

MAINTENANCE

APPLICATION FOR AN

ELECTRICAL PERMIT

Dec. 1974

BUILDING SECTION, PUBLIC WORKS DIVISION
CITY OF GLENDALE, CALIFORNIA

CONTRACTOR Gerald W. Carson	TEL. NO.
MAILING ADDRESS	STATE LIC. NO.
OWNER Products Research	CITY LIC. NO. 367
MAILING ADDRESS	TEL. NO.

DESCRIPTION OF WORK

☐ NEW BLDG. ☐ EXIST. BLDG. ☐ NO SERV. CHANGE ☐ RECONNECT OR RESEAL

FEE COMPUTATION

NOTE! TOTALS SHOWN BELOW MUST BE SUBMITTED IN DIAGRAM ON SEPARATE WORK SHEET PROVIDED FOR THIS PURPOSE.

BRANCH CIRCUITS

FIRST TEN _____

ELEVEN TO FORTY _____

ADDITIONAL _____ FEE _____

MOTORS _____ WELDER _____

TRANSFORMERS _____ RANGE _____

HEATING APPL. _____ DRYER _____

WATER HTR. _____ MISC. EQ. or APPL. _____

QUAN.	HP - KW - KVA OVER	INCL.	ACTUAL	PHASE 1	3	UNIT COST	FEE
	0	1					
	1	5					
	5	20					
	20						

CK. MO. CASH NOTE: WHEN PROPERLY VALIDATED IN THIS SPACE, THIS FORM CONSTITUTES AN ELECTRIC PERMIT TO DO THE WORK DESCRIBED HEREON.

_____ ADDING OUTLETS _____

_____ CELLULAR FLOOR RACEWAY @ _____ PER 100 FT. _____

_____ DISTRIBUTION PANEL, OVERCURRENT DEVICE, @ _____ ea. _____

_____ SWITCHBOARD—VOLTAGE _____

_____ SERVICE—VOLTAGE _____, AMPERAGE _____

_____ TEMP. SERVICE OR TEMP. LIGHTING _____

_____ PRIVATE SWIMMING POOL _____

_____ MISCELLANEOUS _____

NO WORK DONE

I have carefully read and examined the above application and know the same to be true and correct. All provisions of the Laws and Ordinances governing this type of construction will be complied with whether mentioned herein or not. "I certify that in the performance of the work for which this permit is issued I shall not employ any person in any manner so as to become subject to the workmen's compensation laws of California."

~~PERMIT FEE~~ @

~~INVESTIGATION FEE~~

TOTAL FEE

SIGNATURE OF CONTRACTOR OR AUTHORIZED AGENT

FORM B-53 (REV 7/74) ® L **PERMANENT**

INSPECTION RECORD

BASIC INSPECTIONS

ITEM	INSPECTOR	DATE
GROUND WORK		
ROUGH		
FIXTURES		
RELEASE TO PUBLIC SERVICE		
FINAL		

PARTIAL OR MISC. INSPECTIONS

JOB ADDRESS

5454 San Fernando

NUMBER STREET

MAINTENANCE

APPLICATION FOR AN

ELECTRICAL PERMIT

BUILDING SECTION, PUBLIC WORKS DIVISION

CITY OF GLENDALE, CALIFORNIA JAN 19 75

CONTRACTOR Gerald W. Carson	TEL. NO.
MAILING ADDRESS	STATE LIC. NO.
OWNER Products Research	CITY LIC. NO. 367
MAILING ADDRESS	TEL. NO.

DESCRIPTION OF WORK

☐ NEW BLDG. ☐ EXIST. BLDG. ☐ NO SERV. CHANGE ☐ RECONNECT OR RESEAL

FEE COMPUTATION

NOTE! TOTALS SHOWN BELOW MUST BE SUBMITTED IN DIAGRAM ON SEPARATE WORK SHEET PROVIDED FOR THIS PURPOSE.

BRANCH CIRCUITS

FIRST TEN _____

ELEVEN TO FORTY _____

ADDITIONAL _____ FEE _____

MOTORS _____ WELDER _____

TRANSFORMERS _____ RANGE _____

HEATING APPL. _____ DRYER _____

WATER HTR. _____ MISC. EQ. or APPL. _____

QUAN.	HP - KW - KVA OVER	INCL.	ACTUAL	PHASE 1	3	UNIT COST	FEE
	0	1					
	1	5					
	5	20					
	20						

CK. MO. CASH NOTE: WHEN PROPERLY VALIDATED IN THIS SPACE, THIS FORM CONSTITUTES AN ELECTRIC PERMIT TO DO THE WORK DESCRIBED HEREON.

_____ ADDING OUTLETS _____ _____

_____ CELLULAR FLOOR RACEWAY @ _____ PER 100 FT. _____ _____

_____ DISTRIBUTION PANEL, OVERCURRENT DEVICE, @ _____ ea. _____

_____ SWITCHBOARD—VOLTAGE _____ _____

_____ SERVICE—VOLTAGE _____, AMPERAGE _____ _____

_____ TEMP. SERVICE OR TEMP. LIGHTING _____

_____ PRIVATE SWIMMING POOL _____ _____

_____ MISCELLANEOUS _____ _____

_____ _____

I have carefully read and examined the above application and know the same to be true and correct. All provisions of the Laws and Ordinances governing this type of construction will be complied with whether mentioned herein or not. "I certify that in the performance of the work for which this permit is issued I shall not employ any person in any manner so as to become subject to the workmen's compensation laws of California."

~~PERMIT FEE~~ @

~~INVESTIGATION FEE~~

TOTAL FEE

No Work Done

SIGNATURE OF CONTRACTOR OR AUTHORIZED AGENT

FORM B-53 (REV 7/74) ® L **PERMANENT**

INSPECTION RECORD

BASIC INSPECTIONS

ITEM	INSPECTOR	DATE
GROUND WORK		
ROUGH		
FIXTURES		
RELEASE TO PUBLIC SERVICE		
FINAL		

PARTIAL OR MISC. INSPECTIONS

JOB ADDRESS

5454 San Fernando

NUMBER STREET

MAINTENANCE

APPLICATION FOR AN

ELECTRICAL PERMIT

FEB. 1975

BUILDING SECTION, PUBLIC WORKS DIVISION
CITY OF GLENDALE, CALIFORNIA

CONTRACTOR: Gerald W. Carson	TEL. NO.
MAILING ADDRESS	STATE LIC. NO.
OWNER: Products Research	CITY LIC. NO. 367
MAILING ADDRESS	TEL. NO.

DESCRIPTION OF WORK

☐ NEW BLDG. ☐ EXIST. BLDG. ☐ NO SERV. CHANGE ☐ RECONNECT OR RESEAL

FEE COMPUTATION

NOTE! TOTALS SHOWN BELOW MUST BE SUBMITTED IN DIAGRAM ON SEPARATE WORK SHEET PROVIDED FOR THIS PURPOSE.

BRANCH CIRCUITS

FIRST TEN _____

ELEVEN TO FORTY _____

ADDITIONAL _____ FEE _____

MOTORS _____ WELDER _____

TRANSFORMERS _____ RANGE _____

HEATING APPL. _____ DRYER _____

WATER HTR. _____ MISC. EQ. or APPL. _____

QUAN.	HP - KW - KVA OVER	HP - KW - KVA INCL.	HP - KW - KVA ACTUAL	PHASE 1	PHASE 3	UNIT COST	FEE
	0	1					
	1	5					
	5	20					
	20						

_____ ADDING OUTLETS _____ _____

_____ CELLULAR FLOOR RACEWAY @ _____ PER 100 FT. _____ _____

_____ DISTRIBUTION PANEL, OVERCURRENT DEVICE, @ _____ ea. _____

_____ SWITCHBOARD—VOLTAGE _____ _____

_____ SERVICE—VOLTAGE _____, AMPERAGE _____ _____

_____ TEMP. SERVICE OR TEMP. LIGHTING _____

_____ PRIVATE SWIMMING POOL _____ _____

_____ MISCELLANEOUS _____ _____

_____ _____

~~PERMIT FEE~~ @

~~INVESTIGATION FEE~~

TOTAL FEE

I have carefully read and examined the above application and know the same to be true and correct. All provisions of the Laws and Ordinances governing this type of construction will be complied with whether mentioned herein or not. "I certify that in the performance of the work for which this permit is issued I shall not employ any person in any manner so as to become subject to the workmen's compensation laws of California."

NO WORK DONE

SIGNATURE OF CONTRACTOR OR AUTHORIZED AGENT

FORM B-53 (REV 7/74) ℗ L **PERMANENT**

CK. MO. CASH NOTE: WHEN PROPERLY VALIDATED IN THIS SPACE, THIS FORM CONSTITUTES AN ELECTRIC PERMIT TO DO THE WORK DESCRIBED HEREON.

INSPECTION RECORD

BASIC INSPECTIONS

ITEM	INSPECTOR	DATE
GROUND WORK		
ROUGH		
FIXTURES		
RELEASE TO PUBLIC SERVICE		
FINAL		

PARTIAL OR MISC. INSPECTIONS

JOB ADDRESS

5454 San Fernando

NUMBER STREET

MAINTENANCE

APPLICATION FOR AN

ELECTRICAL PERMIT

March 1975

BUILDING SECTION, PUBLIC WORKS DIVISION
CITY OF GLENDALE, CALIFORNIA

CONTRACTOR G. W. Carson	TEL. NO.
MAILING ADDRESS	STATE LIC. NO.
OWNER Products Research Co	CITY LIC. NO. 367
MAILING ADDRESS	TEL. NO.

DESCRIPTION OF WORK

☐ NEW BLDG. ☐ EXIST. BLDG. ☐ NO SERV. CHANGE ☐ RECONNECT OR RESEAL

FEE COMPUTATION

NOTE! TOTALS SHOWN BELOW MUST BE SUBMITTED IN DIAGRAM ON SEPARATE WORK SHEET PROVIDED FOR THIS PURPOSE.

BRANCH CIRCUITS

FIRST TEN _____

ELEVEN TO FORTY _____

ADDITIONAL _____ FEE.....

MOTORS _____ WELDER _____

TRANSFORMERS _____ RANGE _____

HEATING APPL. _____ DRYER _____

WATER HTR. _____ MISC. EQ. or APPL. _____

QUAN.	HP · KW · KVA			PHASE		UNIT COST	FEE
	OVER	INCL.	ACTUAL	1	3		
	0	1					
	1	5					
	5	20					
	20						

CK. MO. CASH NOTE: WHEN PROPERLY VALIDATED IN THIS SPACE, THIS FORM CONSTITUTES AN ELECTRIC PERMIT TO DO THE WORK DESCRIBED HEREON.

_____ ADDING OUTLETS _____

_____ CELLULAR FLOOR RACEWAY @ _____ PER 100 FT. _____

_____ DISTRIBUTION PANEL, OVERCURRENT DEVICE, @ _____ ea. _____

_____ SWITCHBOARD—VOLTAGE _____

_____ SERVICE—VOLTAGE _____, AMPERAGE _____

_____ TEMP. SERVICE OR TEMP. LIGHTING

_____ PRIVATE SWIMMING POOL _____

_____ MISCELLANEOUS _____

NO WORK DONE

I have carefully read and examined the above application and know the same to be true and correct. All provisions of the Laws and Ordinances governing this type of construction will be complied with whether mentioned herein or not. "I certify that in the performance of the work for which this permit is issued I shall not employ any person in any manner so as to become subject to the workmen's compensation laws of California."

~~PERMIT FEE~~ @

~~INVESTIGATION FEE~~

TOTAL FEE

SIGNATURE OF CONTRACTOR OR AUTHORIZED AGENT

FORM 8-53 (REV 7/74) ℗ L **PERMANENT**

INSPECTION RECORD

BASIC INSPECTIONS

ITEM	INSPECTOR	DATE
GROUND WORK		
ROUGH		
FIXTURES		
RELEASE TO PUBLIC SERVICE		
FINAL		

PARTIAL OR MISC. INSPECTIONS

JOB ADDRESS

5454 San Fernando

NUMBER MAINTENANCE STREET

APPLICATION FOR AN

ELECTRICAL PERMIT APRIL

BUILDING SECTION, PUBLIC WORKS DIVISION

CITY OF GLENDALE, CALIFORNIA 1975

CONTRACTOR Gerald W. Carson	TEL. NO.
MAILING ADDRESS	STATE LIC. NO.
OWNER Products Research	CITY LIC. NO. 367
MAILING ADDRESS	TEL. NO.

DESCRIPTION OF WORK

☐ NEW BLDG. ☐ EXIST. BLDG. ☐ NO SERV. CHANGE ☐ RECONNECT OR RESEAL

FEE COMPUTATION

NOTE! TOTALS SHOWN BELOW MUST BE SUBMITTED IN DIAGRAM ON SEPARATE WORK SHEET PROVIDED FOR THIS PURPOSE.

BRANCH CIRCUITS

FIRST TEN _____

ELEVEN TO FORTY _____

ADDITIONAL _____ FEE.....

MOTORS _____ WELDER _____

TRANSFORMERS _____ RANGE _____

HEATING APPL. _____ DRYER _____

WATER HTR. _____ MISC. EQ. or APPL. _____

QUAN.	HP - KW - KVA OVER	HP - KW - KVA INCL.	HP - KW - KVA ACTUAL	PHASE 1	PHASE 3	UNIT COST	FEE
	0	1					
	1	5					
	5	20					
	20						

CK. MO. CASH NOTE: WHEN PROPERLY VALIDATED IN THIS SPACE, THIS FORM CONSTITUTES AN ELECTRIC PERMIT TO DO THE WORK DESCRIBED HEREON.

_____ ADDING OUTLETS _____

_____ CELLULAR FLOOR RACEWAY @ _____ PER 100 FT. _____

_____ DISTRIBUTION PANEL, OVERCURRENT DEVICE, @ _____ ea. _____

_____ SWITCHBOARD—VOLTAGE _____

_____ SERVICE—VOLTAGE _____, AMPERAGE _____

_____ TEMP. SERVICE OR TEMP. LIGHTING _____

_____ PRIVATE SWIMMING POOL _____

_____ MISCELLANEOUS _____

I have carefully read and examined the above application and know the same to be true and correct. All provisions of the Laws and Ordinances governing this type of construction will be complied with whether mentioned herein or not. "I certify that in the performance of the work for which this permit is issued I shall not employ any person in any manner so as to become subject to the workmen's compensation laws of California."

~~PERMIT FEE~~ @

~~INVESTIGATION FEE~~

TOTAL FEE

NO WORK DONE

SIGNATURE OF CONTRACTOR OR AUTHORIZED AGENT

FORM B-53 (REV 7/74) ® L **PERMANENT**

INSPECTION RECORD

BASIC INSPECTIONS

ITEM	INSPECTOR	DATE
GROUND WORK		
ROUGH		
FIXTURES		
RELEASE TO PUBLIC SERVICE		
FINAL		

PARTIAL OR MISC. INSPECTIONS

JOB ADDRESS

5454 San Fernando Rd.

NUMBER STREET

APPLICATION FOR AN

ELECTRICAL PERMIT

BUILDING SECTION, PUBLIC WORKS DIVISION
CITY OF GLENDALE, CALIFORNIA

CONTRACTOR: Sherwin Elect. Service	TEL. NO.: 254-9211
MAILING ADDRESS: 3347 San Fernando Rd.	STATE LIC. NO.: 247786
OWNER: Semco Div. P.R.C.	CITY LIC. NO.: 10915
MAILING ADDRESS: 5454 San Fernando Rd.	TEL. NO.:

DESCRIPTION OF WORK

☐ NEW BLDG. ☒ EXIST. BLDG. ☐ NO SERV. CHANGE ☐ RECONNECT OR RESEAL

FEE COMPUTATION

NOTE! TOTALS SHOWN BELOW MUST BE SUBMITTED IN DIAGRAM ON SEPARATE WORK SHEET PROVIDED FOR THIS PURPOSE.

BRANCH CIRCUITS

FIRST TEN _____

ELEVEN TO FORTY _____

ADDITIONAL _____ FEE _____

MOTORS _____ WELDER _____

TRANSFORMERS _____ RANGE _____

HEATING APPL. _____ DRYER _____

WATER HTR. _____ MISC. EQ. or APPL. _____

QUAN.	HP - KW - KVA OVER	INCL.	ACTUAL	PHASE 1	3	UNIT COST	FEE
	0	1					
	1	5					
	5	20					
	20						

CK. MO. CASH NOTE: WHEN PROPERLY VALIDATED IN THIS SPACE, THIS FORM CONSTITUTES AN ELECTRIC PERMIT TO DO THE WORK DESCRIBED HEREON.

12663 APR 29 75 EL 10.00

_____ ADDING OUTLETS _____

_____ CELLULAR FLOOR RACEWAY @ _____ PER 100 FT. _____

_____ DISTRIBUTION PANEL, OVERCURRENT DEVICE, @ _____ ea. _____

_____ SWITCHBOARD—VOLTAGE _____

_____ SERVICE—VOLTAGE _____, AMPERAGE _____

_____ TEMP. SERVICE OR TEMP. LIGHTING _____

_____ PRIVATE SWIMMING POOL _____

X MISCELLANEOUS _____ 6.00

I have carefully read and examined the above application and know the same to be true and correct. All provisions of the Laws and Ordinances governing this type of construction will be complied with whether mentioned herein or not. "I certify that in the performance of the work for which this permit is issued I shall not employ any person in any manner so as to become subject to the workmen's compensation laws of California."

PERMIT FEE @	4.00
INVESTIGATION FEE	
TOTAL FEE	10.00

Sherwin Electric Service
By Dennett C. Howard

SIGNATURE OF CONTRACTOR OR AUTHORIZED AGENT

FORM B-53 (REV 7/74) ® L **PERMANENT**

INSPECTION RECORD

BASIC INSPECTIONS

ITEM	INSPECTOR	DATE
GROUND WORK		
ROUGH		✓
FIXTURES		5/22/95
RELEASE TO PUBLIC SERVICE		✓
FINAL		✓

PARTIAL OR MISC. INSPECTIONS

info on		4/30/95
Service hook up		✓

JOB ADDRESS

5454 San Fernando Road

NUMBER STREET

MAINTENANCE

APPLICATION FOR AN

JUNE '75

ELECTRICAL PERMIT

BUILDING SECTION, PUBLIC WORKS DIVISION
CITY OF GLENDALE, CALIFORNIA

CONTRACTOR Gerald W. Carson	TEL. NO.
MAILING ADDRESS	STATE LIC. NO.
OWNER Products Research	CITY LIC. NO. 367
MAILING ADDRESS	TEL. NO.

DESCRIPTION OF WORK

☐ NEW BLDG. ☐ EXIST. BLDG. ☐ NO SERV. CHANGE ☐ RECONNECT OR RESEAL

FEE COMPUTATION

NOTE! TOTALS SHOWN BELOW MUST BE SUBMITTED IN DIAGRAM ON SEPARATE WORK SHEET PROVIDED FOR THIS PURPOSE.

BRANCH CIRCUITS

FIRST TEN _____

ELEVEN TO FORTY _____

ADDITIONAL _____ FEE.....

MOTORS _____ WELDER _____

TRANSFORMERS _____ RANGE _____

HEATING APPL. _____ DRYER _____

WATER HTR. _____ MISC. EQ. or APPL. _____

QUAN.	HP - KW - KVA			PHASE		UNIT COST	FEE
	OVER	INCL.	ACTUAL	1	3		
	0	1					
	1	5					
	5	20					
	20						

_____ ADDING OUTLETS _____ _____

_____ CELLULAR FLOOR RACEWAY @ _____ PER 100 FT. _____ _____

_____ DISTRIBUTION PANEL, OVERCURRENT DEVICE, @ _____ ea. _____

_____ SWITCHBOARD—VOLTAGE _____ _____

_____ SERVICE—VOLTAGE _____, AMPERAGE _____ _____

_____ TEMP. SERVICE OR TEMP. LIGHTING _____

_____ PRIVATE SWIMMING POOL _____ _____

_____ MISCELLANEOUS _____ _____

_____ _____

CK. MO. CASH NOTE: WHEN PROPERLY VALIDATED IN THIS SPACE, THIS FORM CONSTITUTES AN ELECTRIC PERMIT TO DO THE WORK DESCRIBED HEREON.

I have carefully read and examined the above application and know the same to be true and correct. All provisions of the Laws and Ordinances governing this type of construction will be complied with whether mentioned herein or not. "I certify that in the performance of the work for which this permit is issued I shall not employ any person in any manner so as to become subject to the workmen's compensation laws of California."

~~PERMIT FEE~~ @

~~INVESTIGATION FEE~~

TOTAL FEE

NO WORK DONE

SIGNATURE OF CONTRACTOR OR AUTHORIZED AGENT

FORM B-53 (REV 7/74) ® L **PERMANENT**

INSPECTION RECORD

BASIC INSPECTIONS

ITEM	INSPECTOR	DATE
GROUND WORK		
ROUGH		
FIXTURES		
RELEASE TO PUBLIC SERVICE		
FINAL		

PARTIAL OR MISC. INSPECTIONS

JOB ADDRESS

5454 San Fernando Road

NUMBER STREET

MAINTENANCE

OCT. '75

APPLICATION FOR AN

ELECTRICAL PERMIT

BUILDING SECTION, PUBLIC WORKS DIVISION
CITY OF GLENDALE, CALIFORNIA

CONTRACTOR Gerald W. Carson	TEL. NO.
MAILING ADDRESS	STATE LIC. NO.
OWNER Products Research	CITY LIC. NO. 367
MAILING ADDRESS	TEL. NO.

DESCRIPTION OF WORK

☐ NEW BLDG. ☐ EXIST. BLDG. ☐ NO SERV. CHANGE ☐ RECONNECT OR RESEAL

FEE COMPUTATION

NOTE! TOTALS SHOWN BELOW MUST BE SUBMITTED IN DIAGRAM ON SEPARATE WORK SHEET PROVIDED FOR THIS PURPOSE.

BRANCH CIRCUITS

FIRST TEN _____

ELEVEN TO FORTY _____

ADDITIONAL _____ FEE.....

MOTORS _____ WELDER _____

TRANSFORMERS _____ RANGE _____

HEATING APPL. _____ DRYER _____

WATER HTR. _____ MISC. EQ. or APPL. _____

QUAN.	HP · KW · KVA			PHASE		UNIT COST	FEE
	OVER	INCL.	ACTUAL	1	3		
	0	1					
	1	5					
	5	20					
	20						

CK. MO. CASH NOTE: WHEN PROPERLY VALIDATED IN THIS SPACE, THIS FORM CONSTITUTES AN ELECTRIC PERMIT TO DO THE WORK DESCRIBED HEREON.

_____ADDING OUTLETS_____ _____

_____CELLULAR FLOOR RACEWAY @_____ PER 100 FT._____ _____

_____DISTRIBUTION PANEL, OVERCURRENT DEVICE, @_____ea. _____

_____SWITCHBOARD—VOLTAGE_____ _____

_____SERVICE—VOLTAGE_____, AMPERAGE_____ _____

_____TEMP. SERVICE OR TEMP. LIGHTING _____

_____PRIVATE SWIMMING POOL_____ _____

_____MISCELLANEOUS_____ _____

NO WORK DONE

I have carefully read and examined the above application and know the same to be true and correct. All provisions of the Laws and Ordinances governing this type of construction will be complied with whether mentioned herein or not. "I certify that in the performance of the work for which this permit is issued I shall not employ any person in any manner so as to become subject to the workmen's compensation laws of California."

~~PERMIT FEE~~

~~INVESTIGATION FEE~~

TOTAL FEE

SIGNATURE OF CONTRACTOR OR AUTHORIZED AGENT

FORM B-53 (REV 7/74) Ⓟ L **PERMANENT**

INSPECTION RECORD

BASIC INSPECTIONS

ITEM	INSPECTOR	DATE
GROUND WORK		
ROUGH		
FIXTURES		
RELEASE TO PUBLIC SERVICE		
FINAL		

PARTIAL OR MISC. INSPECTIONS

JOB ADDRESS **MAINTENANCE**

5454 San Fernando Road

NUMBER STREET

SEPT. '75

APPLICATION FOR AN

ELECTRICAL PERMIT

BUILDING SECTION, PUBLIC WORKS DIVISION
CITY OF GLENDALE, CALIFORNIA

CONTRACTOR Gerald W. Carson	TEL. NO.
MAILING ADDRESS	STATE LIC. NO.
OWNER Products Research	CITY LIC. NO. 367
MAILING ADDRESS	TEL. NO.

DESCRIPTION OF WORK

☐ NEW BLDG. ☐ EXIST. BLDG. ☐ NO SERV. CHANGE ☐ RECONNECT OR RESEAL

FEE COMPUTATION

NOTE! TOTALS SHOWN BELOW MUST BE SUBMITTED IN DIAGRAM ON SEPARATE WORK SHEET PROVIDED FOR THIS PURPOSE.

BRANCH CIRCUITS

FIRST TEN _____

ELEVEN TO FORTY _____

ADDITIONAL _____ **FEE**

MOTORS _____ WELDER _____

TRANSFORMERS _____ RANGE _____

HEATING APPL. _____ DRYER _____

WATER HTR. _____ MISC. EQ. or APPL. _____

QUAN.	HP · KW · KVA			PHASE		UNIT COST	FEE
	OVER	INCL.	ACTUAL	1	3		
	0	1					
	1	5					
	5	20					
	20						

CK. MO. CASH NOTE: WHEN PROPERLY VALIDATED IN THIS SPACE, THIS FORM CONSTITUTES AN ELECTRIC PERMIT TO DO THE WORK DESCRIBED HEREON.

_____ ADDING OUTLETS _____

_____ CELLULAR FLOOR RACEWAY @ _____ PER 100 FT. _____

_____ DISTRIBUTION PANEL, OVERCURRENT DEVICE, @ _____ ea. _____

_____ SWITCHBOARD—VOLTAGE _____

_____ SERVICE—VOLTAGE _____, AMPERAGE _____

_____ TEMP. SERVICE OR TEMP. LIGHTING

_____ PRIVATE SWIMMING POOL _____

_____ MISCELLANEOUS _____

NO WORK DONE

I have carefully read and examined the above application and know the same to be true and correct. All provisions of the Laws and Ordinances governing this type of construction will be complied with whether mentioned herein or not. "I certify that in the performance of the work for which this permit is issued I shall not employ any person in any manner so as to become subject to the workmen's compensation laws of California."

~~PERMIT FEE~~

~~INVESTIGATION FEE~~

TOTAL FEE

SIGNATURE OF CONTRACTOR OR AUTHORIZED AGENT

FORM B-53 (REV 7/74) ® L **PERMANENT**

INSPECTION RECORD

BASIC INSPECTIONS

ITEM	INSPECTOR	DATE
GROUND WORK		
ROUGH		
FIXTURES		
RELEASE TO PUBLIC SERVICE		
FINAL		

PARTIAL OR MISC. INSPECTIONS

JOB ADDRESS

5454 San Fernando Road

NUMBER STREET

APPLICATION FOR AN

XXX. **ELECTRICAL PERMIT** FEB.

XXX BUILDING SECTION, PUBLIC WORKS DIVISION '76

CITY OF GLENDALE, CALIFORNIA

CONTRACTOR Gerald W. Carson	TEL. NO.
MAILING ADDRESS	STATE LIC. NO.
OWNER Products Research	CITY LIC. NO.
MAILING ADDRESS	TEL. NO.

DESCRIPTION OF WORK

☐ NEW BLDG. ☐ EXIST. BLDG. ☐ NO SERV. CHANGE ☐ RECONNECT OR RESEAL

FEE COMPUTATION

NOTE! TOTALS SHOWN BELOW MUST BE SUBMITTED IN DIAGRAM ON SEPARATE WORK SHEET PROVIDED FOR THIS PURPOSE.

BRANCH CIRCUITS

FIRST TEN _____

ELEVEN TO FORTY _____

ADDITIONAL _____ **FEE** _____

MOTORS _____ WELDER _____

TRANSFORMERS _____ RANGE _____

HEATING APPL. _____ DRYER _____

WATER HTR. _____ MISC. EQ. or APPL. _____

QUAN.	HP - KW - KVA			PHASE		UNIT COST	FEE
	OVER	INCL.	ACTUAL	1	3		
	0	1					
	1	5					
	5	20					
	20						

CK. MO. CASH NOTE: WHEN PROPERLY VALIDATED IN THIS SPACE, THIS FORM CONSTITUTES AN ELECTRIC PERMIT TO DO THE WORK DESCRIBED HEREON.

_____ ADDING OUTLETS _____

_____ CELLULAR FLOOR RACEWAY @ _____ PER 100 FT. _____

_____ DISTRIBUTION PANEL, OVERCURRENT DEVICE, @ _____ ea. _____

_____ SWITCHBOARD—VOLTAGE _____

_____ SERVICE—VOLTAGE _____, AMPERAGE _____

_____ TEMP. SERVICE OR TEMP. LIGHTING

_____ PRIVATE SWIMMING POOL _____

_____ MISCELLANEOUS _____

NO WORK DONE

I have carefully read and examined the above application and know the same to be true and correct. All provisions of the Laws and Ordinances governing this type of construction will be complied with whether mentioned herein or not. "I certify that in the performance of the work for which this permit is issued I shall not employ any person in any manner so as to become subject to the workmen's compensation laws of California."

~~PERMIT FEE~~

~~INVESTIGATION FEE~~

TOTAL FEE

SIGNATURE OF CONTRACTOR OR AUTHORIZED AGENT

FORM B-53 (REV 7/74) ® L **PERMANENT**

INSPECTION RECORD

BASIC INSPECTIONS

ITEM	INSPECTOR	DATE
GROUND WORK		
ROUGH		
FIXTURES		
RELEASE TO PUBLIC SERVICE		
FINAL		

PARTIAL OR MISC. INSPECTIONS

JOB ADDRESS

5454 San Fernando Road
NUMBER STREET

MAINTENANCE

BUILDING BUREAU, PUBLIC WORKS DIVISION
CITY OF GLENDALE, CALIFORNIA

CONTRACTOR Watson D. Pritchard	TEL. NO.
MAILING ADDRESS	STATE LIC. NO.
OWNER Semco Div. of Prod. Research	CITY LIC. NO.
MAILING ADDRESS	TEL. NO.

DESCRIPTION OF WORK

☐ NEW BLDG. ☒ EXIST. BLDG. ☐ NO SERV. CHANGE ☐ RECONNECT OR RESEAL

FEE COMPUTATION

NOTE! TOTALS SHOWN BELOW MUST BE SUBMITTED IN DIAGRAM ON SEPARATE WORK SHEET PROVIDED FOR THIS PURPOSE.

.....FIXTURES .....RECEPTACLES

.....OUTLETS .....SWITCHES

FIRST TEN @ .....EACH

ADDITIONAL @.....EACH **FEE**.....

MOTORS _____ WELDER _____

TRANSFORMERS _____ RANGE _____

HEATING APPL. _____ DRYER _____

WATER HTR.. _____ MISC. EQ. or APPL. _____

QUAN.	HP - KW - KVA OVER	INCL.	ACTUAL	PHASE 1	3	UNIT COST	FEE
	0	1					
	1	5					
	5	20					
	20						

Sept. 1969

_____ SIGNS — INCANDESCENT — TRANSFORMER @ _____ ea. _____

_____ CELLULAR FLOOR RACEWAY @ _____ PER 100 FT. _____

_____ DISTRIBUTION PANEL, OVERCURRENT DEVICE @ _____ ea. _____

_____ SWITCHBOARD — VOLTAGE _____

_____ SERVICE —VOLTAGE _____ . AMPERAGE _____

_____ TEMP. SERVICE OR TEMP. LIGHTING

_____ MISCELLANEOUS _____

NO WORK DONE

I have carefully read and examined the above application and know the same to be true and correct. All provisions of the Laws and Ordinances governing this type of construction will be complied with whether mentioned herein or not. No person shall be employed in violation of the Labor Code of the State of California.

~~PERMIT FEE~~ @ ~~2.00~~

~~INVESTIGATION FEE~~

TOTAL FEE

Watson D. Pritchard

SIGNATURE OF CONTRACTOR OR AUTHORIZED AGENT

PERMANENT

FORM B-53

CK. MO. CASH NOTE: WHEN PROPERLY VALIDATED IN THIS SPACE, THIS FORM CONSTITUTES AN ELECTRIC PERMIT TO DO THE WORK DESCRIBED HEREON.

INSPECTION RECORD

BASIC INSPECTIONS

ITEM	INSPECTOR	DATE
GROUND WORK		
ROUGH		
FIXTURES		
RELEASE TO PUBLIC SERVICE		
FINAL		

PARTIAL OR MISC. INSPECTIONS

JOB ADDRESS

5454 San Fernando Road

MAINTENANCE

BUREAU OF BUILDING, PUBLIC WORKS DIVISION
CITY OF BURBANK, CALIFORNIA

CONTRACTOR Watson D. Pritchard	TEL. NO.
MAILING ADDRESS	STATE LIC. NO.
OWNER Semco Division of Products	CITY LIC. NO.
MAILING ADDRESS Research	TEL. NO.

DESCRIPTION OF WORK

☐ NEW BLDG. ☐ EXIST. BLDG. ☐ NO SERV. CHANGE ☐ RECONNECT OR RESEAL

FEE COMPUTATION

NOTE! TOTALS SHOWN BELOW MUST BE SUBMITTED IN DIAGRAM ON SEPARATE WORK SHEET PROVIDED FOR THIS PURPOSE.

.....FIXTURES .....RECEPTACLES

.....OUTLETS .....SWITCHES

FIRST TEN @ .....EACH

ADDITIONAL @.....EACH **FEE**.....

MOTORS _____ WELDER _____

TRANSFORMERS _____ RANGE _____

HEATING APPL. _____ DRYER _____

WATER HTR.. _____ MISC. EQ. or APPL. _____

QUAN.	HP - KW - KVA OVER	INCL.	ACTUAL	PHASE 1	3	UNIT COST	FEE
	0	1					
	1	5					
	5	20					
	20						

NO WORK DONE

CK. MO. CASH NOTE: WHEN PROPERLY VALIDATED IN THIS SPACE, THIS FORM CONSTITUTES AN ELECTRIC PERMIT TO DO THE WORK DESCRIBED HEREON.

Aug. 1969

_____ SIGNS – INCANDESCENT – TRANSFORMER @ _____ ea. _____

_____ CELLULAR FLOOR RACEWAY @ _____ PER 100 FT. _____

_____ DISTRIBUTION PANEL, OVERCURRENT DEVICE @ _____ ea. _____

_____ SWITCHBOARD – VOLTAGE _____

_____ SERVICE – VOLTAGE _____, AMPERAGE _____

_____ TEMP. SERVICE OR TEMP. LIGHTING

_____ MISCELLANEOUS _____

I have carefully read and examined the above application and know the same to be true and correct. All provisions of the Laws and Ordinances governing this type of construction will be complied with whether mentioned herein or not. No person shall be employed in violation of the Labor Code of the State of California.

~~PERMIT FEE~~ @ ~~2.00~~

~~INVESTIGATION FEE~~

TOTAL FEE

Watson D. Pritchard

SIGNATURE OF CONTRACTOR OR AUTHORIZED AGENT

PERMANENT

FORM B-53

INSPECTION RECORD
BASIC INSPECTIONS

ITEM	INSPECTOR	DATE
GROUND WORK		
ROUGH		
FIXTURES		
RELEASE TO PUBLIC SERVICE		
FINAL		

PARTIAL OR MISC. INSPECTIONS

JOB ADDRESS

5454 San Fernando Road

MAINTENANCE

CONTRACTOR: Watson D. Pritchard | TEL. NO.:

MAILING ADDRESS: | STATE LIC. NO.:

OWNER: Semco Div. of Product Research | CITY LIC. NO.:

MAILING ADDRESS: | TEL. NO.:

DESCRIPTION OF WORK

☐ NEW BLDG. ☐ EXIST. BLDG. ☐ NO SERV. CHANGE ☐ RECONNECT OR RESEAL

FEE COMPUTATION

NOTE! TOTALS SHOWN BELOW MUST BE SUBMITTED IN DIAGRAM ON SEPARATE WORK SHEET PROVIDED FOR THIS PURPOSE.

.....FIXTURES .....RECEPTACLES

.....OUTLETS .....SWITCHES

FIRST TEN @ .....EACH

ADDITIONAL @.....EACH **FEE**.....

MOTORS _____ WELDER _____

TRANSFORMERS _____ RANGE _____

HEATING APPL. _____ DRYER _____

WATER HTR.. _____ MISC. EQ. or APPL. _____

QUAN.	HP - KW - KVA OVER	HP - KW - KVA INCL.	HP - KW - KVA ACTUAL	PHASE 1	PHASE 3	UNIT COST	FEE
	0	1					
	1	5					
	5	20					
	20						

NO WORK DONE

July 1969

_____ SIGNS — INCANDESCENT — TRANSFORMER @ _____ ea. _____

_____ CELLULAR FLOOR RACEWAY @ _____ PER 100 FT. _____

_____ DISTRIBUTION PANEL, OVERCURRENT DEVICE @ _____ ea. _____

_____ SWITCHBOARD — VOLTAGE _____

_____ SERVICE —VOLTAGE _____, AMPERAGE _____

_____ TEMP. SERVICE OR TEMP. LIGHTING

_____ MISCELLANEOUS _____

I have carefully read and examined the above application and know the same to be true and correct. All provisions of the Laws and Ordinances governing this type of construction will be complied with whether mentioned herein or not. No person shall be employed in violation of the Labor Code of the State of California.

~~PERMIT FEE~~ @ ~~0.00~~

~~INVESTIGATION FEE~~

TOTAL FEE

Watson D. Pritchard

SIGNATURE OF CONTRACTOR OR AUTHORIZED AGENT

PERMANENT

FORM B-53

CK. MO. CASH NOTE: WHEN PROPERLY VALIDATED IN THIS SPACE, THIS FORM CONSTITUTES AN ELECTRIC PERMIT TO DO THE WORK DESCRIBED HEREON.

INSPECTION RECORD
BASIC INSPECTIONS

ITEM	INSPECTOR	DATE
GROUND WORK		
ROUGH		
FIXTURES		
RELEASE TO PUBLIC SERVICE		
FINAL		

PARTIAL OR MISC. INSPECTIONS

JOB ADDRESS

5454 San Fernando Road

MAINTENANCE

CITY OF LOS ANGELES
DEPARTMENT OF PUBLIC WORKS, BUREAU OF ENGINEERING

CONTRACTOR Watson D. Pritchard	TEL. NO.
MAILING ADDRESS	STATE LIC. NO.
OWNER Semco, Division of	CITY LIC. NO. 463
MAILING ADDRESS Products Research	TEL. NO.

DESCRIPTION OF WORK

☐ NEW BLDG. ☐ EXIST. BLDG. ☐ NO SERV. CHANGE ☐ RECONNECT OR RESEAL

FEE COMPUTATION

NOTE! TOTALS SHOWN BELOW MUST BE SUBMITTED IN DIAGRAM ON SEPARATE WORK SHEET PROVIDED FOR THIS PURPOSE.

.....FIXTURES .....RECEPTACLES

.....OUTLETS .....SWITCHES

FIRST TEN @ .....EACH

ADDITIONAL @.....EACH **FEE**.....

MOTORS _____ WELDER _____

TRANSFORMERS _____ RANGE _____

HEATING APPL. _____ DRYER _____

WATER HTR.. _____ MISC. EQ. or APPL. _____

QUAN.	HP - KW - KVA OVER	INCL.	ACTUAL	PHASE 1	3	UNIT COST	FEE
	0	1					
	1	5					
	5	20					
	20						

CK. MO. CASH NOTE: WHEN PROPERLY VALIDATED IN THIS SPACE, THIS FORM CONSTITUTES AN ELECTRIC PERMIT TO DO THE WORK DESCRIBED HEREON.

April 1969

_____ SIGNS — INCANDESCENT — TRANSFORMER @ _____ ea. _____

_____ CELLULAR FLOOR RACEWAY @ _____ PER 100 FT. _____

_____ DISTRIBUTION PANEL, OVERCURRENT DEVICE @ _____ ea. _____

_____ SWITCHBOARD — VOLTAGE _____ _____

_____ SERVICE — VOLTAGE _____, AMPERAGE _____ _____

_____ TEMP. SERVICE OR TEMP. LIGHTING _____

_____ MISCELLANEOUS _____ _____

WORK DONE APRIL

NO

I have carefully read and examined the above application and know the same to be true and correct. All provisions of the Laws and Ordinances governing this type of construction will be complied with whether mentioned herein or not. No person shall be employed in violation of the Labor Code of the State of California.

~~PERMIT FEE~~ @ ~~2.00~~

~~INVESTIGATION FEE~~

TOTAL FEE

Watson D. Pritchard

SIGNATURE OF CONTRACTOR OR AUTHORIZED AGENT

PERMANENT

FORM B-53

INSPECTION RECORD
BASIC INSPECTIONS

ITEM	INSPECTOR	DATE
GROUND WORK		
ROUGH		
FIXTURES		
RELEASE TO PUBLIC SERVICE		
FINAL		

PARTIAL OR MISC. INSPECTIONS

5-43C + 544 JOB ADDRESS

5426 SAN FERNANDO ROAD.
NUMBER STREET

APPLICATION FOR AN

ELECTRICAL PERMIT

BUILDING DIVISION, PUBLIC WORKS DEPARTMENT

CITY OF GLENDALE, CALIFORNIA

CONTRACTOR: BERG ELECTRIC CORP	TEL. NO. 938-2741
MAILING ADDRESS: P.O. 19488 RIMPAU STATION	STATE LIC. NO. 85046
OWNER: PRODUCTS RESEARCH	CITY LIC. NO. 3481
MAILING ADDRESS: 5426 SAN FERNANDO RD	TEL. NO.

DESCRIPTION OF WORK

☒ NEW BLDG. ☐ EXIST. BLDG. ☐ NO SERV. CHANGE ☐ RECONNECT OR RESEAL | USE ZONE

FEE COMPUTATION

NOTE! TOTALS SHOWN BELOW MUST BE SUBMITTED IN DIAGRAM ON SEPARATE WORK SHEET PROVIDED FOR THIS PURPOSE.

145 FIXTURES

220 OUTLETS, BASE PLUGS, SWITCHES

FIRST TEN @ 25 EACH — 2 50

ADDITIONAL @ 10 EACH — 35 50

MOTORS

QUAN.	OVER	INCL.	ACTUAL HP	UNIT COST	FEE
8	0	1 HP		@ 1 00 EA.	8 00
3	1 HP	5 HP		@ 1 50 "	4 50
	5 HP	20 HP		@ "	
3	20 HP	50 HP		@ 4 00 "	12 00
1	50 HP	UP		@ 6 00 "	6 00

TOTAL AIR COND. H. P. ____ SUB TOTAL → 68 50

____ RANGE, OR OVEN OUTLETS @ ____ EACH

____ TRANSFORMERS OR RECTIFIERS ____ KVA @ ____ PER KVA

5 HEATING ELEMENTS OVER 1650 WATTS @ 1 00 EACH — 5 00

1 AIR CONDITIONER, PLUGS @ 1 50 EACH — 1 50

____ CLOTHES DRYER @ ____ EACH

____ MISCELLANEOUS

I have carefully read and examined the above application and know the same to be true and correct. All provisions of the Laws and Ordinances governing this type of construction will be complied with whether mentioned herein or not. No person shall be employed in violation of the Labor Code of the State of California.

PERMIT FEE @	2.00
SUPPLEMENTARY PERMIT FEE @ .50	
INVESTIGATION FEE	
TOTAL FEE	77 00

SIGNATURE OF CONTRACTOR OR AUTHORIZED AGENT

FORM B-53 PERMANENT

18863 FEB 17 67 EL 77.00

CASH NO. NOTE: WHEN PROPERLY VALIDATED IN THIS SPACE, THIS FORM CONSTITUTES AN ELECTRIC PERMIT TO DO THE WORK DESCRIBED HEREON.

INSPECTION RECORD
BASIC INSPECTIONS

ITEM	INSPECTOR	DATE
GROUND WORK		
ROUGH		
FINISH	YV	2/14/67
FIXTURES	YV	"
FINAL RELEASE TO PUBLIC SERV.	YV	"
PARTIAL OR MISC. INSPECTIONS		
Room Restit. w/ 5440 CG	YV	2/21/67
Re restit w/ 5430	YV	3/10/67
Room from 018 - Bldg B	[illegible]	3/21/67
Bldg Infected w/ [illegible]	YV	3/27/67
UNSUCCESSFUL TRIPS		

RECORD INFORMATION

O.H.	U.G.	TEMP. POWER POLE	NO. OF METERS

LITE _____ WIRE | PWR _____ PHASE | HEAT _____ KW

RANGE	OVEN	TABLE TOP	W. HTR.	DRYER

OTHER RES. APPLIANCES OVER 2 KW.

TOTAL KW OR HP. _____ S Φ | TOTAL HP. _____ 3 Φ

check adds

JOB ADDRESS WO 43355

5426 San Fernando Rd.
NUMBER STREET

APPLICATION FOR AN
ELECTRICAL PERMIT
INSPECTION SECTION, PUBLIC WORKS DIVISION
CITY OF GLENDALE, CALIFORNIA

CONTRACTOR: Bergelectric Corp.	TEL. NO.: 938-2741
MAILING ADDRESS: 5850 Venice Blvd.	STATE LIC. NO.: 850446
OWNER: R.R.C. Corporation	CITY LIC. NO.: 3687
MAILING ADDRESS: 5426 San Fernando Rd	TEL. NO.: 246-1631

DESCRIPTION OF WORK

☐ NEW BLDG. ☑ EXIST. BLDG. ☐ NO SERV. CHANGE ☐ RECONNECT OR RESEAL | USE ZONE

FEE COMPUTATION

NOTE! TOTALS SHOWN BELOW MUST BE SUBMITTED IN DIAGRAM ON SEPARATE WORK SHEET PROVIDED FOR THIS PURPOSE.

..... FIXTURES .....

..... OUTLETS, BASE PLUGS, SWITCHES

FIRST TEN @ _____ EACH .....

ADDITIONAL @ _____ EACH .....

MOTORS

QUAN.	OVER	INCL.	ACTUAL HP	UNIT COST	FEE
10	0	1 HP		@ 1.00 EA.	10.00
10	1 HP	5 HP		@ 1.50 "	15.00
4	5 HP	20 HP		@ 3.00 "	12.00
9	20 HP	50 HP		@ 4.00 "	36.00
	50 HP	UP		@ "	

TOTAL AIR COND. H. P. _____ SUB TOTAL → 73.00

_____ RANGE, OR OVEN OUTLETS @ _____ EACH _____

_____ TRANSFORMERS OR RECTIFIERS _____ KVA @ _____ PER KVA _____

_____ HEATING ELEMENTS OVER 1650 WATTS @ _____ EACH _____

_____ AIR CONDITIONER, PLUGS @ _____ EACH _____

_____ CLOTHES DRYER @ _____ EACH _____

_____ MISCELLANEOUS _____ _____

I have carefully read and examined the above application and know the same to be true and correct. All provisions of the Laws and Ordinances governing this type of construction will be complied with whether mentioned herein or not. No person shall be employed in violation of the Labor Code of the State of California.

PERMIT FEE @	2.00
SUPPLEMENTARY PERMIT FEE @ .50	
INVESTIGATION FEE	
TOTAL FEE	75.00

Luther Noble
SIGNATURE OF CONTRACTOR OR AUTHORIZED AGENT

FORM B-53 PERMANENT

CK MO. CASH 31724 FEB 9 68 EL 75.00

NOTE: WHEN PROPERLY VALIDATED IN THIS SPACE, THIS FORM CONSTITUTES AN ELECTRIC PERMIT TO DO THE WORK DESCRIBED HEREON.

INSPECTION RECORD
BASIC INSPECTIONS

ITEM	INSPECTOR	DATE
GROUND WORK		
ROUGH		
FINISH	AV	2/14/65
FIXTURES		
FINAL RELEASE TO PUBLIC SERV.	AV	"

PARTIAL OR MISC. INSPECTIONS

UNSUCCESSFUL TRIPS

RECORD INFORMATION

O.H.	U.G.	TEMP. POWER POLE	NO. OF METERS
			—

LITE _____ WIRE | PWR _____ PHASE | HEAT _____ KW

RANGE	OVEN	TABLE TOP	W. HTR.	DRYER

OTHER RES. APPLIANCES OVER 2 KW.

TOTAL KW OR HP.	TOTAL HP.
S Φ	3 Φ

JOB ADDRESS

5430 San Fernando Rd B

NUMBER STREET

APPLICATION FOR A

BUILDING PERMIT

BUILDING SECTION, PUBLIC WORKS DIVISION

CITY OF GLENDALE, CALIFORNIA

CONTRACTOR: Jon Allen Fire Prot Co	STATE LIC. NO. 470173
MAILING ADDRESS: 4208 Whitsett Ave North Hlywd	TEL. NO. CA 3-1074
☐ ARCH. ☐ ENGR.	STATE LIC. NO.
MAILING ADDRESS	TEL. NO.
OWNER: Products Research Co	TEL. NO.
MAILING ADDRESS: Same	

DESCRIPTION OF WORK

NEW ☑ ADD'N ☐ ALTER. ☐ REPAIR ☐ DEMOLISH ☐

FLOOR AREA (SQ. FT.)	NO. OF STORIES	NO. OF DWELLING UNITS

PRESENT BLDG. USE	PROPOSED BLDG. USE

DESCRIBE WORK TO BE DONE: Fire Sprinklers

NOTE! PROVIDE PLOT PLAN ON BACK SIDE OF ORIGINAL COPY ONLY

EXTERIOR WALL MATERIAL	ROOF FRAMING MATERIAL
PARTITIONING MATERIAL	ROOF COVERING MATERIAL
LOT WIDTH ____ LOT DEPTH ____	NO. OF EXISTING BLDGS. ON LOT ____

VALUATION NOTE: Include Labor, Mat., Wiring, Plumb., Heat, Etc. $ 6000.00

INFORMATION PROVIDED BY BLDG. SECTION

PORTION W. GLENDALE

LOT NO. ____ BLOCK NO. ____ TRACT ____

USE ZONE	FIRE ZONE	OCCUPANCY	SEC. SH.
M-2	2	E-2 & F-2	70

REQ'D SET BACKS	FRONT	RIGHT SIDE	LEFT SIDE	REAR

TYPE OF CONSTR. III-N SPECIAL CASE NO. ____ GRADE ____

Approval & Information by Others

CITY ENGINEER EASEMENT

DIST. FACE OF CURB TO P.L. ____ FT. SEWER YES NO DRIVE OVER ____

PUBLIC SERVICE	PLANNING
WATER ____ ELECTRIC ____	
P.C. FEE 105	PERM. PLAN APPROVED W/~~OUT~~ PLAN ☐ CHECKER'S APPROVAL
PERMIT FEE 2100	X DPG

I have carefully read and examined the above application and find the same to be true and correct. All provisions of the Laws and Ordinances governing building construction will be complied with whether specified herein or not. No person shall be employed in violation of the Labor Code of the State of California. I agree not to occupy or allow occupancy of any building authorized by this permit until final building inspection has been received.

G. E. Perry

SIGNATURE OF OWNER OR AUTHORIZED AGENT

FORM B-51 PERMANENT

CK. CASH M.O. PLAN CHECK VALIDATION 19064 FEB 24 67 PC 1050

CK. CASH M.O. NOTE: WHEN PROPERLY VALIDATED IN THIS SPACE, THIS FORM CONSTITUTES A BUILDING PERMIT TO DO THE WORK PRESCRIBED HEREIN. 19065 FEB 24 67 BP 2100

INSPECTION RECORD

ITEM	INSPECTOR	DATE
SET BACKS: FRONT | R. SIDE — FIELD CHECK: L. SIDE | REAR		
TRENCHES: WIDTH_____ DEPTH_____		
1st. FLOOR JOIST.....		
FRAMING.....		
FINAL.....	CWR	7/12/67

PARTIAL OR MISC. INSPECTIONS

NOTE: LOCATE ALL STRUCTURES ON LOT, MAKE BOTTOM OF PAGE THE STREET FRONTAGE.

JOB ADDRESS

5440 San Fernando Rd A

NUMBER STREET

APPLICATION FOR A

BUILDING PERMIT

BUILDING SECTION, PUBLIC WORKS DIVISION
CITY OF GLENDALE, CALIFORNIA

CONTRACTOR Southwest Fire Prot Co.	STATE LIC. NO. 19073
MAILING ADDRESS 4285 Huntington Dr So. La	TEL. NO. CA 3-1674
☐ ARCH. ☐ ENGR.	STATE LIC. NO.
MAILING ADDRESS	TEL. NO.
OWNER Products Research & Chem	TEL. NO.
MAILING ADDRESS Same	

DESCRIPTION OF WORK

NEW ☑ ADD'N ☐ ALTER. ☐ REPAIR ☐ DEMOLISH ☐

FLOOR AREA (SQ. FT.)	NO. OF STORIES	NO. OF DWELLING UNITS

PRESENT BLDG. USE	PROPOSED BLDG. USE

DESCRIBE WORK TO BE DONE Fire Sprinklers.

NOTE! PROVIDE PLOT PLAN ON BACK SIDE OF ORIGINAL COPY ONLY

EXTERIOR WALL MATERIAL	ROOF FRAMING MATERIAL
PARTITIONING MATERIAL	ROOF COVERING MATERIAL
LOT WIDTH ____ LOT DEPTH ____	NO. OF EXISTING BLDGS. ON LOT ____

VALUATION NOTE: Include Labor, Mat., Wiring, Plumb., Heat, Etc. $ 5600.00

INFORMATION PROVIDED BY BLDG. SECTION

LOT NO. ____ BLOCK NO. ____ TRACT For West Glendale

USE ZONE M2	FIRE ZONE 2	OCCUPANCY F-2 & F-2	SEC. SH. 20

REQ'D SET BACKS	FRONT	RIGHT SIDE	LEFT SIDE	REAR

TYPE OF CONSTR. III-N SPECIAL CASE NO. ____ GRADE ____

Approval & Information by Others
CITY ENGINEER

EASEMENT ____

DIST. FACE OF CURB TO P.L. ____ FT. SEWER YES NO DRIVE OVER ____

PUBLIC SERVICE	PLANNING
WATER ____ ELECTRIC ____	
P.C. FEE 10.00	PERM. PLAN APPROVED W/OUT PLAN ☐ CHECKER'S APPROVAL
PERMIT FEE 21.00	☒ DRG

I have carefully read and examined the above application and find the same to be true and correct. All provisions of the Laws and Ordinances governing building construction will be complied with whether specified herein or not. No person shall be employed in violation of the Labor Code of the State of California. I agree not to occupy or allow occupancy of any building authorized by this permit until final building inspection has been received.

A. E. Berry

SIGNATURE OF OWNER OR AUTHORIZED AGENT

FORM B-51 **PERMANENT**

CK. CASH M.O. PLAN CHECK VALIDATION 1050 19066 FEB 24 67 PC

CK. CASH M.O. NOTE: WHEN PROPERLY VALIDATED IN THIS SPACE, THIS FORM CONSTITUTES A BUILDING PERMIT TO DO THE WORK PRESCRIBED HEREIN. 21.00 19067 FEB 24 67 BP

INSPECTION RECORD

ITEM	INSPECTOR	DATE
SET BACKS: FRONT | R. SIDE | FIELD CHECK: L. SIDE | REAR		
TRENCHES: WIDTH_____ DEPTH_____		
1st. FLOOR JOIST		
FRAMING		
FINAL	CWR	7/12/67

PARTIAL OR MISC. INSPECTIONS

NOTE: LOCATE ALL STRUCTURES ON LOT, MAKE BOTTOM OF PAGE THE STREET FRONTAGE.

JOB ADDRESS

5436 SAN FERNANDO RD.

NUMBER STREET

APPLICATION FOR A

BUILDING PERMIT

BUILDING SECTION, PUBLIC WORKS DIVISION
CITY OF GLENDALE, CALIFORNIA

CONTRACTOR: ATLAS AUTOMATIC SPRINKLER	CITY LIC. NO.: 3591
MAILING ADDRESS: 1311 GLENDALE BLVD	TEL. NO.: 3853541
☐ ARCH. ☐ ENGR.	STATE LIC. NO.: C-16 213359
MAILING ADDRESS	TEL. NO.
OWNER: PRODUCTS RESEARCH CO.	TEL. NO.
MAILING ADDRESS: 5436 SAN FERNANDO RD.	
CONSTRUCTION LENDER & BRANCH	
MAILING ADDRESS	

DESCRIPTION OF WORK

NEW ☐ ADD'N ☒ ALTER. ☐ REPAIR ☐ DEMOLISH ☐

FLOOR AREA (SQ. FT.)	NO. OF STORIES 1	NO. OF DWELLING UNITS 0
PRESENT BLDG. USE: M.F.G.	PROPOSED BLDG. USE: M.F.G.	

DESCRIBE WORK TO BE DONE: ADD FIRE PROT. COVERAGE TO OVENS, PROCESS EQUIPT BALL MILL

LOT WIDTH ____ LOT DEPTH ____ NO. OF EXISTING BLDGS. ON LOT 7

NOTE! PROVIDE PLOT PLAN ON BACK SIDE OF ORIGINAL COPY ONLY

VALUATION NOTE: Include Labor, Mat., Wiring, Plumb., Heat, Etc. $11,280.00

MAP BK. 5638 PAGE 18 PARCEL # 1

LOT NO. ____ BLOCK NO. ____ TRACT Por of West Glendale

USE ZONE M2	FIRE ZONE 2	OCCU PANCY	SEC. SH. 70

REQ'D SET BACKS	FRONT	RIGHT SIDE	LEFT SIDE	REAR

TYPE OF CONSTR. ____ SPECIAL CASE NO. ____ GRADE ____

Approval & Information by Others
CITY ENGINEER
EASEMENT
DIST. FACE OF CURB TO P.L. ____ FT. SEWER YES NO DRIVE OVER ____

PUBLIC SERVICE
WATER ____ ELECTRIC ____

PLANNING

P.C. FEE 25.00
PERMIT FEE 5.00
PERM. PLAN APPROVED W/OUT PLAN ☐
CHECKER'S APPROVAL R.O.H.

I have carefully read and examined the above application and find the same to be true and correct. All provisions of the Laws and Ordinances governing building construction will be complied with whether specified herein or not. No person shall be employed in violation of the Labor Code of the State of California. I agree not to occupy or allow occupancy of any building authorized by this permit until final building inspection has been received.

Patrick K. Peterson
SIGNATURE OF OWNER OR AUTHORIZED AGENT

FORM B-51 (REV. 10/69)

PERMANENT

CK. CASH M.O. 70212 MAY 25 71 FC 25.00 PLAN CHECK VALIDATION

NOTE: WHEN PROPERLY VALIDATED IN THIS SPACE, THIS FORM CONSTITUTES A BUILDING PERMIT TO DO THE WORK PRESCRIBED HEREIN.

CK. CASH M.O. 70213 MAY 25 71 AL 50.00

INSPECTION RECORD

ITEM	INSPECTOR	DATE
SET BACKS: FRONT | L. SIDE | FIELD CHECK: R. SIDE | REAR		
TRENCHES: WIDTH_____ DEPTH_____		
1st. FLOOR JOIST: SLAB_____		
FRAMING_____		
FINAL_____	[illegible]	8-17-81

PARTIAL OR MISC. INSPECTIONS

NOTE: LOCATE ALL STRUCTURES ON LOT, MAKE BOTTOM OF PAGE THE STREET FRONTAGE.

5430 JOB ADDRESS 6876
~~5426~~ SAN FERNANDO ROAD
NUMBER STREET

APPLICATION FOR A

HEATING, VENTILATING, AIR-CONDITIONING OR REFRIGERATION PERMIT

BUILDING SECTION, PUBLIC WORKS DIVISION
CITY OF GLENDALE, CALIFORNIA

CONTRACTOR: AIR CONDITIONING CO., INC.	STATE LIC. NO.: 120696
MAILING ADDRESS: 6265 SAN FERNANDO-GLENDALE 1	TEL. NO.: 2446571
OWNER: PRODUCT RESEARCH & CHEMICAL	CITY BUS. LIC.: 1784
MAILING ADDRESS: 2419 EMPIRE - BURBANK	TEL. NO.: 8493992

DESCRIPTION OF BLDG.

NEW ☐ ADD'N ☑ ALTER. ☐ REPLACE ☐

FEE COMPUTATION

QUAN.	ITEM	UNIT COST	FEE
	GAS SYSTEMS:		
4	EVAPORATIVE COOLERS	2.00	8.00
	VENTILATING SYSTEMS		
	REFRIGERATION SYSTEMS ALTERED, REPLACED, RELOCATED		
	AIR-CONDITIONING SYSTEMS ALTERED, REPLACED, RELOCATED		

SUB TOTAL → 8.00

HEATING APPLIANCES

(INSTALLED, ALTERED, REPLACED OR RELOCATED) @ _____ EACH

TYPE	B.T.U.	FEE

AIR CONDITIONING OR REFRIGERATION SYSTEMS INSTALLED

QUANTITY	OVER	INCL.	ACTUAL TONS	UNIT COST	FEE
	0	20		@ EA.	
	20	50		@ "	
	50	UP		@ "	

AIR CIRCULATING OUTLETS OR INLETS 4 @ .25 " 1.00

I have carefully read and examined the above application and know the same to be true and correct. All provisions of Laws and Ordinances covering this type of construction will be complied with whether specified herein or not. No person shall be employed in violation of the Labor Code of the State of California.

PERMIT FEE	1.00
INVESTIGATION FEE	
TOTAL FEE	10.00

SIGNATURE OF CONTRACTOR OR AUTHORIZED AGENT

FORM B-55 **PERMANENT**

10.00

23363 JUN 16 67 PB

CK. MO. CASH

NOTE: WHEN PROPERLY VALIDATED IN THIS SPACE THIS FORM CONSTITUTES A PERMIT TO DO THE WORK DESCRIBED HEREON.

INSPECTION RECORD

ITEM	INSPECTOR	DATE
GROUND WORK		
GAS		
ROUGH HEATING		
ROUGH REFRIG. OR AIR COND.		
DUCTS		
FINAL HEATING		
FINAL REFRIG. OR AIR COND.	JVR	8-21-67

CORRECTIONS & PARTIAL INSPECTIONS

JOB ADDRESS

5440 San Fernando Rd.

NUMBER STREET

APPLICATION FOR A

LATHING/PLASTERING PERMIT
OR
ROOFING PERMIT

BUILDING SECTION, PUBLIC WORKS DIVISION
CITY OF GLENDALE, CALIFORNIA

CONTRACTOR David S. Morris	STATE LIC. NO 238-596
MAILING ADDRESS 1619 S. Forrest	TEL. NO. 338-3811
OWNER W. Corning	TEL. NO.
MAILING ADDRESS	

DESCRIPTION OF WORK

☐ NEW BLDG. ☐ ALTER. ☐ ADD'N. ☐ REPAIR

PRESENT USE	PROPOSED USE

ROOFING DETAILS

TYPE OF ROOFING _____ NO. OF SQUARES _____

DESCRIPTION _____

(INCLUDE WEIGHTS, NO. OF LAYERS, TYPE OF SHINGLES, ROCK, ETC.)

VALUATION (INCLUDE ALL LABOR AND MATERIAL) $ _____ FEE _____

LATHING & PLASTERING DETAILS

_____ YDS. EXTER. LATH _____

_____ YDS. EXTER. PLASTER _____

_____ YDS. INTER. LATH _____

_____ YDS. INTER. PLASTER _____

730 YDS. INTER. DRYWALL 9.30

COMBINED LATHING & PLASTERING PERMIT ($4.00) _____

OR

SEPARATE LATHING OR PLASTERING PERMIT ($2.00) _____

TOTAL FEE 9.30

INFORMATION PROVIDED BY BUILDING SECTION			
USE ZONE M	FIRE ZONE 2	OCCUPANCY	SEC. SH.

I have read and examined the above application and know the same to be true and correct. All provisions of Laws and Ordinances covering building construction will be complied with whether specified herein or not. No person shall be employed in violation of the Labor Code of the State of California.

David S. Morris

SIGNATURE OF CONTRACTOR OR AUTHORIZED AGENT

PERMANENT

FORM B-54.

9.30

21893 MAY 16 67 LP

CK. MO. CASH NOTE: WHEN PROPERLY VALIDATED IN THIS SPACE, THIS FORM CONSTITUTES A PERMIT TO DO WORK DESCRIBED HEREIN.

INSPECTION RECORD

ITEM	INSPECTOR	DATE
LATHING		
DRYWALL	EB	5-23-67
EXTERIOR SCRATCH		
INTERIOR BROWN		
EXTERIOR BROWN		
INTERIOR FINISH		
SHEATHING (COMMERCIAL)		
FINAL	EB	5-23-67

PARTIAL OR MISC. INSPECTIONS

JOB ADDRESS

5440 SAN FERNANDO RD.

NUMBER STREET

APPLICATION FOR A

BUILDING PERMIT

BUILDING SECTION, PUBLIC WORKS DIVISION
CITY OF GLENDALE, CALIFORNIA

CONTRACTOR YOUNGS IRON WORKS	STATE LIC. NO. 248503
MAILING ADDRESS 630 N. VICTORY, BURBANK	TEL. NO. 842-2491
☐ ARCH. ☒ ENGR. WILLIAM SIMPSON	STATE LIC. NO. 867
MAILING ADDRESS 716 MISSION ST. S. PASADENA	TEL. NO. MU 21005
OWNER PRODUCTS RESEARCH	TEL. NO. 246-1631
MAILING ADDRESS 5426 SAN FERNANDO RD	

DESCRIPTION OF WORK

NEW ☐ ADD'N ☒ ALTER. ☐ REPAIR ☐ DEMOLISH ☐

FLOOR AREA (SQ. FT.) 12,000	NO. OF STORIES 1	NO. OF DWELLING UNITS
PRESENT BLDG. USE MFG.	PROPOSED BLDG. USE MFG.	

DESCRIBE WORK TO BE DONE INSTALL MONORAIL

NOTE! PROVIDE PLOT PLAN ON BACK SIDE OF ORIGINAL COPY ONLY

EXTERIOR WALL MATERIAL	ROOF FRAMING MATERIAL
PARTITIONING MATERIAL	ROOF COVERING MATERIAL
LOT WIDTH ____ LOT DEPTH ____	NO. OF EXISTING BLDGS. ON LOT ____

VALUATION NOTE: Include Labor, Mat., Wiring, Plumb., Heat, Etc. $ 900.

INFORMATION PROVIDED BY BLDG. SECTION

LOT NO. ____ BLOCK NO. Par of West Glendale TRACT ____

USE ZONE M2	FIRE ZONE 2	OCCUPANCY E-2		SEC. SH. 20
REQ'D SET BACKS	FRONT	RIGHT SIDE	LEFT SIDE	REAR
	No change			
TYPE OF CONSTR. III-N	SPECIAL CASE NO. ____		GRADE ____	

Approval & Information by Others
CITY ENGINEER
EASEMENT
DIST. FACE OF CURB TO P.L. ____ FT. SEWER YES NO DRIVE OVER ____

PUBLIC SERVICE	PLANNING
WATER ____ ELECTRIC ____	

P.C. FEE ____ PERMIT FEE 10.00 PERM. PLAN APPROVED ☒ W/OUT PLAN ☐ CHECKER'S APPROVAL

I have carefully read and examined the above application and find the same to be true and correct. All provisions of the Laws and Ordinances governing building construction will be complied with whether specified herein or not. No person shall be employed in violation of the Labor Code of the State of California. I agree not to occupy or allow occupancy of any building authorized by this permit until final building inspection has been received.

Herred W Carson

SIGNATURE OF OWNER OR AUTHORIZED AGENT

PERMANENT

FORM B-51

CK. CASH M.O. PLAN CHECK VALIDATION

THIS SPACE, 20 01

NOTE: WHEN PROPERLY VALIDATED IN THIS SPACE, FORM CONSTITUTES A BUILDING PERMIT TO DO THE WORK PRESCRIBED HEREIN.

10.00

4 5 1 5 7 MAR 7 69 AL

CK. CASH M.O.

INSPECTION RECORD

ITEM	INSPECTOR	DATE
SET BACKS: FRONT | R. SIDE | FIELD CHECK: L. SIDE | REAR		
TRENCHES: WIDTH_____ DEPTH_____		
1st. FLOOR JOIST_____		
FRAMING_____		
FINAL_____	[illegible]	4-10-69

PARTIAL OR MISC. INSPECTIONS

NAME, BRANCH, ADDRESS OF CONSTRUCTION LENDER:		

NOTE: LOCATE ALL STRUCTURES ON LOT, MAKE BOTTOM OF PAGE THE STREET FRONTAGE.

JOB ADDRESS

5440 San Fernando Rd.

NUMBER STREET

APPLICATION FOR A

LATHING/PLASTERING PERMIT
OR
ROOFING PERMIT

BUILDING SECTION, PUBLIC WORKS DIVISION
CITY OF GLENDALE, CALIFORNIA

CONTRACTOR: Cletus E. Jones — STATE LIC. NO: 108180

MAILING ADDRESS: 11047 Laurel ave. Lyn. — TEL. NO.: NE 1-7844

OWNER — TEL. NO.

MAILING ADDRESS

DESCRIPTION OF WORK

☒ NEW BLDG. ☐ ALTER. ☐ ADD'N. ☐ REPAIR

PRESENT USE — PROPOSED USE

ROOFING DETAILS

TYPE OF ROOFING _____ NO. OF SQUARES _____

DESCRIPTION _____

(INCLUDE WEIGHTS, NO. OF LAYERS, TYPE OF SHINGLES, ROCK, ETC.)

VALUATION (INCLUDE ALL LABOR AND MATERIAL) $ _____ FEE _____

LATHING & PLASTERING DETAILS

	YDS. EXTER. LATH	
	YDS. EXTER. PLASTER	
55	YDS. INTER. LATH	.55
55	YDS. INTER. PLASTER	.55
	YDS. INTER. DRYWALL	

COMBINED LATHING & PLASTERING PERMIT ($4.00) 4.00

OR

SEPARATE LATHING OR PLASTERING PERMIT ($2.00) _____

TOTAL FEE 5.10

INFORMATION PROVIDED BY BUILDING SECTION			
USE ZONE M2	FIRE ZONE 2	OCCUPANCY	SEC. SH.

I have read and examined the above application and know the same to be true and correct. All provisions of Laws and Ordinances covering building construction will be complied with whether specified herein or not. No person shall be employed in violation of the Labor Code of the State of California.

Cletus E. Jones

SIGNATURE OF CONTRACTOR OR AUTHORIZED AGENT

PERMANENT

FORM B-54

CK. MO. CASH 22508 MAY 31 67 LP 5.10

NOTE: WHEN PROPERLY VALIDATED IN THIS SPACE, THIS FORM CONSTITUTES A PERMIT TO DO WORK DESCRIBED HEREIN.

INSPECTION RECORD

ITEM	INSPECTOR	DATE
LATHING	EB	6-2-67
DRYWALL		
~~EXTERIOR~~ SCRATCH	EB	6-5-67
INTERIOR BROWN		
EXTERIOR BROWN		
INTERIOR FINISH	EB	7-25-67
SHEATHING (COMMERCIAL)		
FINAL	EB	7-25-67

PARTIAL OR MISC. INSPECTIONS

Lab bath - Acrylic shower		
Tops	EB	5-31-67

JOB ADDRESS

5430 San Fernando Rd.

NUMBER STREET

APPLICATION FOR A

ELECTRICAL PERMIT

See Carl Lindemann

BUILDING SECTION, PUBLIC WORKS DIVISION
CITY OF GLENDALE, CALIFORNIA

CONTRACTOR Jesswein Elec. Inc.	TEL. NO. 461-3201
MAILING ADDRESS 128 N. Western Ave L.A. 90004	STATE LIC. NO. 220901
OWNER P.R.C. Corp	CITY LIC. NO. 20163
MAILING ADDRESS 5430 San Fernando Rd	TEL. NO. 240-2060

DESCRIPTION OF WORK

☐ NEW BLDG. ☒ EXIST. BLDG. ☐ NO SERV. CHANGE ☐ RECONNECT OR RESEAL

FEE COMPUTATION

NOTE! TOTALS SHOWN BELOW MUST BE SUBMITTED IN DIAGRAM ON SEPARATE WORK SHEET PROVIDED FOR THIS PURPOSE.

BRANCH CIRCUITS

FIRST TEN 4

ELEVEN TO FORTY

ADDITIONAL FEE 10.00

MOTORS WELDER

TRANSFORMERS RANGE

HEATING APPL. DRYER

WATER HTR. MISC. EQ. or APPL.

QUAN.	HP - KW - KVA OVER	INCL.	ACTUAL	PHASE 1	3	UNIT COST	FEE
	0	1					
	1	5					
	5	20					
	20						

ADDING OUTLETS

CELLULAR FLOOR RACEWAY @ PER 100 FT.

DISTRIBUTION PANEL, OVERCURRENT DEVICE @ ea.

SWITCHBOARD -- VOLTAGE

SERVICE --VOLTAGE . AMPERAGE

TEMP. SERVICE OR TEMP. LIGHTING

PRIVATE SWIMMING POOL

MISCELLANEOUS

I have carefully read and examined the above application and know the same to be true and correct. All provisions of the Laws and Ordinances governing this type of construction will be complied with whether mentioned herein or not. "I certify that in the performance of the work for which this permit is issued I shall not employ any person in any manner so as to become subject to the workmen's compensation laws of California."

PERMIT FEE @	4.00
INVESTIGATION FEE	
TOTAL FEE	14.00

SIGNATURE OF CONTRACTOR OR AUTHORIZED AGENT

B-53 (REV. 7/74) **PERMANENT**

CK. MO. CASH NOTE: WHEN PROPERLY VALIDATED IN THIS SPACE, THIS FORM CONSTITUTES AN ELECTRIC PERMIT TO DO THE WORK DESCRIBED HEREON.

30014 NOV 4 77EL 14.00

INSPECTION RECORD
BASIC INSPECTIONS

ITEM	INSPECTOR	DATE
GROUND WORK		
ROUGH		
FIXTURES APR 17 1978		
RELEASE TO PUBLIC SERVICE		
FINAL	J.T.	3/31/78

PARTIAL OR MISC. INSPECTIONS

left card	J.T.	1/17/78

EXEMPTION DECLARATION

I certify that I am exempt from the "License Required" provisions of the Contractor License Law. (State basis of exemption)

Contractor No Employees

If I should become subject to the workmen's compensation provisions of the Labor Code of California I will forthwith comply with the provisions of Section 3700 or my permit will be deemed revoked.

11-4-77 Gary Jenn

Date Signature of Exempt Individual

JOB ADDRESS

5440 San Fernando Rd.,
NUMBER STREET

APPLICATION FOR A

PLUMBING PERMIT

BUILDING SECTION, PUBLIC WORKS DIVISION
CITY OF GLENDALE, CALIFORNIA

CONTRACTOR: Prindle, Inc.	STATE LIC. NO. 176304
MAILING ADDRESS: 2668 Honolulu Ave.,	CITY LIC. NO. 1934
Montrose, Calif.	TEL. NO. 249 4696
OWNER: Products Re-Search	TEL. NO.
MAILING ADDRESS: 5426 San Fernando Rd.	

FEE COMPUTATION

	BATHTUBS		CLOTHES WASHERS
2"	SHOWERS AND/OR PAN		SUMP PUMP
7"	WATER CLOSETS AND/OR ANTI-SYPHON BALLCOCK	1	DRINKING FOUNTAINS
2"	LAVATORIES	3	URINALS
3	SINKS, KITCHEN, BAR FLOOR, SERVICE	3	FLOOR DRAIN
1	LAUNDRY TRAYS	1	WATER HEATERS AND OR VENTS
	DISHWASHERS		GREASE TRAPS
	GARBAGE DISPOSALS (IN EXISTING SINKS)		WATER SOFTENERS

TOTAL NO. OF ABOVE FIXTURES: 23 @1.50 34.50

LAWN SPRINKLER SYSTEMS: 0-5 VALVES @ - 6-12 VALVES @ - OVER 12 VALVES @

BACK FLOW DEVICES: 0.5 DEVICES @ ADD. DEVICES @ EA.

INDUSTRIAL WASTE INTERCEPTOR

WATER SYSTEMS WITHOUT FIXTURES @ 1.00

1 GAS SYSTEMS: 0-5 OUTLETS @ ADD. OUTLETS @ EA. 1.50

BOILERS STEAM OR HOT WATER @

TEMP. AND/OR PRESS-RELIEF VALVES OR HI-TEMP LIMIT DEVICES @

1 SEWER CONNECTIONS @ to Exist. 5.00

SEWER CAP OR CESSPOOL FILL @

SEPTIC TANK, SEEPAGE PIT AND/OR DRAIN FIELD @

MISCELLANEOUS

I have carefully read and examined the above application and know the same to be true and correct. All provisions of Laws and Ordinances covering this type of construction will be complied with whether specified herein or not. No person shall be employed in violation of the Labor Code of the State of California.

PERMIT FEE	2.00
REINSPECTION FEE	
INVESTIGATION FEE	
TOTAL FEE	43.00

Prindle Inc James E Wood
SIGNATURE OF CONTRACTOR OR AUTHORIZED AGENT

FORM B-52
REV. 9/65

PERMANENT

CK. MO. CASH 18570 FEB 8 67 PB 43.00

NOTE: WHEN PROPERLY VALIDATED IN THIS SPACE, THIS FORM CONSTITUTES A PLUMBING PERMIT TO DO THE WORK DESCRIBED HEREON.

INSPECTION RECORD

BASIC INSPECTIONS

ITEM	INSPECTOR	DATE
GROUND WORK	D.H	2-9-67
ROUGH GAS & PL'B'G	D.H.	5-12-67
SEWER, SEPTIC TANK	D.H	6-21-67
SEEPAGE PIT, DRAINFIELD		
FINAL GAS	D.H	6-21-67
FINAL PLUMBING	D.H	6-21-67

PARTIAL OR MISC. INSPECTIONS

Ground work for two basins and one floor drain on outer edge of building O.K.	D.H	4-25-67

UNSUCCESSFUL TRIPS

NOTE: 5 C.O. REQUIRED ON TOP OUT

ROUGH GAS PIPING IN GROUND

D.H. 5-11-67

JOB ADDRESS

5440 San Fernando Rd.,
NUMBER STREET

APPLICATION FOR A

PLUMBING PERMIT

BUILDING SECTION, PUBLIC WORKS DIVISION
CITY OF GLENDALE, CALIFORNIA

CONTRACTOR: Prindle, Inc.	STATE LIC. NO. 176304
MAILING ADDRESS: 2668 Honolulu Ave.,	CITY LIC. NO. 1934
Montrose, Calif.	TEL. NO. 249 4696
OWNER: Products Re-Search	TEL. NO.
MAILING ADDRESS: 5439 San Fernando Rd., Bldg. A	

FEE COMPUTATION

BATHTUBS	CLOTHES WASHERS
SHOWERS AND/OR PAN	SUMP PUMP
WATER CLOSETS AND/OR ANTI-SYPHON BALLCOCK	DRINKING FOUNTAINS
LAVATORIES	URINALS
SINKS, KITCHEN, BAR FLOOR, SERVICE	FLOOR DRAIN
LAUNDRY TRAYS	WATER HEATERS AND OR VENTS
DISHWASHERS	GREASE TRAPS
GARBAGE DISPOSALS (IN EXISTING SINKS)	WATER SOFTENERS

TOTAL NO. OF ABOVE FIXTURES: @ EA.

LAWN SPRINKLER SYSTEMS: 0-5 VALVES @ ; 6-12 VALVES @ ; OVER 12 VALVES @

BACK FLOW DEVICES: 0.5 DEVICES @ ; ADD. DEVICES @ EA.

INDUSTRIAL WASTE INTERCEPTOR

1 WATER SYSTEMS, WITHOUT FIXTURES @ 1.00 — 1.00

GAS SYSTEMS: 0-5 OUTLETS @ ; ADD. OUTLETS @ EA.

BOILERS STEAM OR HOT WATER @

TEMP. AND/OR PRESS RELIEF VALVES OR HI-TEMP LIMIT DEVICES @

1 SEWER CONNECTIONS @ to Exist. — 5.00

SEWER CAP OR CESSPOOL FILL @

SEPTIC TANK, SEEPAGE PIT AND/OR DRAIN FIELD @

MISCELLANEOUS

1 Clarifier — 1.00

I have carefully read and examined the above application and know the same to be true and correct. All provisions of Laws and Ordinances covering this type of construction will be complied with whether specified herein or not. No person shall be employed in violation of the Labor Code of the State of California.

PERMIT FEE	2.00
REINSPECTION FEE	
INVESTIGATION FEE	
TOTAL FEE	9.50

Prindle Inc. James E. Wood
SIGNATURE OF CONTRACTOR OR AUTHORIZED AGENT

FORM B-52
REV. 9/65

PERMANENT

9.50
18711 FEB 14 67 PB
CK. MO. CASH
NOTE: WHEN PROPERLY VALIDATED IN THIS SPACE, THIS FORM CONSTITUTES A PLUMBING PERMIT TO DO THE WORK DESCRIBED HEREON.

INSPECTION RECORD

BASIC INSPECTIONS

ITEM	INSPECTOR	DATE
GROUND WORK		
ROUGH GAS & PL'B'G		
SEWER, ~~SEPTIC TANK~~	D. H.	5-19-67
SEEPAGE PIT, DRAINFIELD		
FINAL GAS		
FINAL PLUMBING	D. H.	6-21-67

PARTIAL OR MISC. INSPECTIONS

UNSUCCESSFUL TRIPS

JOB ADDRESS

5430 ~~5426~~ SAN FERNANDO ROAD

NUMBER STREET

APPLICATION FOR A

BUILDING PERMIT

BLDG. "B"

BUILDING SECTION, PUBLIC WORKS DIVISION

CITY OF GLENDALE, CALIFORNIA

X CONTRACTOR Carlo Demiske	STATE LIC. NO. 133287
MAILING ADDRESS	TEL. NO.
☑ ARCH. ☑ ENGR. JOHN R. ANDERSON	STATE LIC. NO. SE 769
MAILING ADDRESS 495 So. Arroyo Pkwy, Pasadena	TEL. NO. 681-8481
OWNER PRODUCTS RESEARCH CORP	TEL. NO. 681-8481
MAILING ADDRESS 5426 SAN FERNANDO ROAD.	

DESCRIPTION OF WORK

NEW ☒ ADD'N ☐ ALTER. ☐ REPAIR ☐ DEMOLISH ☐

FLOOR AREA (SQ. FT.) ~~24,000~~ 1600	NO. OF STORIES 1	NO. OF DWELLING UNITS 0
PRESENT BLDG. USE N/A.	PROPOSED BLDG. USE WAREHOUSE ~~CHEMICAL WORKS~~	

DESCRIBE WORK TO BE DONE CONSTRUCTION OF NEW STRUCTURES WITHIN EXISTING COMPLEX.

NOTE! PROVIDE PLOT PLAN ON BACK SIDE OF ORIGINAL COPY ONLY

EXTERIOR WALL MATERIAL CONC.	ROOF FRAMING MATERIAL WOOD
PARTITIONING MATERIAL CONC. & WOOD	ROOF COVERING MATERIAL COMPO
LOT WIDTH IRREGULAR LOT DEPTH	NO. OF EXISTING BLDGS. ON LOT 10

VALUATION NOTE: Include Labor, Mat., Wiring, Plumb., Heat, Etc. $ ~~[illegible]~~ 280

INFORMATION PROVIDED BY BLDG. SECTION

LOT NO. ~~54~~ PORTION OF LOT 54 BLOCK NO. _____ TRACT ~~3784~~

USE ZONE	FIRE ZONE	OCCUPANCY	SEC. SH.
M-2	2	F2	20

REQ'D SET BACKS	FRONT	RIGHT SIDE	LEFT SIDE	REAR
	0	0	0	0

TYPE OF CONSTR. V-N SPECIAL CASE NO. _____	GRADE Std. 25-76

Approval & Information by Others

CITY ENGINEER

DIST. FACE OF CURB TO P.L. 10' S.F. 16' Mfg. SEWER YES NO OVER DRIVE in place EASEMENT None

PUBLIC SERVICE 1-16-67

WATER ON ELECTRIC DFO

PLANNING

P.C. FEE 22.75 PERMIT FEE

PERM. PLAN APPROVED W/OUT PLAN ☐

CHECKER'S APPROVAL

I have carefully read and examined the above application and find the same to be true and correct. All provisions of the Laws and Ordinances governing building construction will be complied with whether specified herein or not. No person shall be employed in violation of the Labor Code of the State of California. I agree not to occupy or allow occupancy of any building authorized by this permit until final building inspection has been received.

Karl C. Damp

SIGNATURE OF OWNER OR AUTHORIZED AGENT

FORM B-51 **PERMANENT**

CASH M.O. PLAN CHECK VALIDATION

15950 NOV 10 66 PC 77.75 R

17848 JAN 16 67 PC 20.25

CK. CASH M.O. FORM CONSTITUTES A BUILDING PERMIT TO DO THE WORK PRESCRIBED HEREIN.

NOTE: WHEN PROPERLY VALIDATED IN THIS SPACE, THIS

17849 JAN 16 67 BP 19.00

INSPECTION RECORD

ITEM (SET BACKS: FRONT, R. SIDE, L. SIDE, REAR — FIELD CHECK)	INSPECTOR	DATE
TRENCHES: WIDTH ____ DEPTH Plan	aur	2/14/67
1st. FLOOR JOIST		
FRAMING	aur	5/17/67
FINAL	aur	8/4/67

PARTIAL OR MISC. INSPECTIONS

Pilings on Bldg (B)	aur	2/6/67
Slab	aur	2/14/67
Panel Steel	aur	2/24/67
Pile Caps	aur	3/2/67
Panel Steel	aur	3/9/67
Panel Steel	aur	3/15/67
Panel Steel	aur	3/17/67
Panel Steel	aur	3/21/67
Column Steel	aur	4/11/67
Roof Nailing	aur	4/20/67
Partial Final	aur	7/10/67

NOTE: LOCATE ALL STRUCTURES ON LOT, MAKE BOTTOM OF PAGE THE STREET FRONTAGE

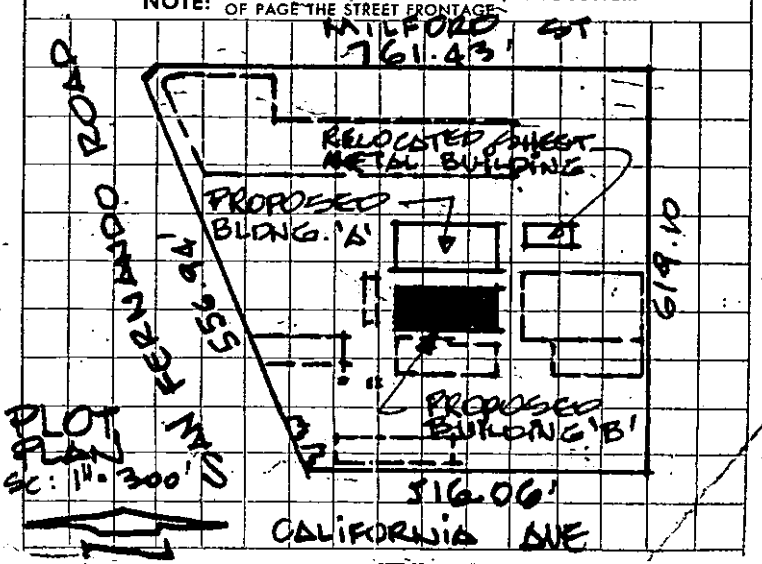

JOB ADDRESS

5430 ~~5440~~ SAN FERNANDO ROAD

NUMBER STREET

C.O.P.

APPLICATION FOR A

BUILDING PERMIT

BUILDING SECTION, PUBLIC WORKS DIVISION
CITY OF GLENDALE, CALIFORNIA

CONTRACTOR DAVID BERNKE	STATE LIC. NO. 133287
MAILING ADDRESS	TEL. NO.
☒ ARCH. ☒ ENGR. JOHN R. ANDERSON	STATE LIC. NO. SE 769
MAILING ADDRESS 445 SO. ARROYO PKWY. PASADENA	TEL. NO. 681-8481
OWNER PRODUCTS RESEARCH.	TEL. NO.
MAILING ADDRESS 5426 SAN FERNANDO ROAD	

DESCRIPTION OF WORK

NEW ☒ ADD'N ☐ ALTER. ☐ REPAIR ☐ DEMOLISH ☐

FLOOR AREA (SQ. FT.) 3,200	NO. OF STORIES 1	NO. OF DWELLING UNITS 0

PRESENT BLDG. USE NONE	PROPOSED BLDG. USE WAREHOUSE.

DESCRIBE WORK TO BE DONE ERECT 1 STORY SHEET METAL BUILDING.

NOTE! PROVIDE PLOT PLAN ON BACK SIDE OF ORIGINAL COPY ONLY

EXTERIOR WALL MATERIAL SHEET METAL	ROOF FRAMING MATERIAL STEEL
PARTITIONING MATERIAL	ROOF COVERING MATERIAL
LOT WIDTH ____ LOT DEPTH ____	NO. OF EXISTING BLDGS. ON LOT 10

VALUATION NOTE: Include Labor, Mat., Wiring, Plumb., Heat, Etc. $ 10,000

INFORMATION PROVIDED BY BLDG. SECTION

PORTION WEST GLENDALE

LOT NO. ____ BLOCK NO. ____ TRACT ____

USE ZONE	FIRE ZONE	OCCUPANCY	SEC. SH.
M2	2	F2	20

REQ'D SET BACKS	FRONT	RIGHT SIDE	LEFT SIDE	REAR
	0	0	0	0

TYPE OF CONSTR. IV-L SPECIAL CASE NO. ____ GRADE ____

Approval & Information by Others
CITY ENGINEER EASEMENT

DIST. FACE OF CURB TO P.L. ____ FT. SEWER YES NO DRIVE OVER ____

PUBLIC SERVICE	PLANNING
WATER ____ ELECTRIC ____	
P.C. FEE 1650 PERMIT FEE 3300	PERM. PLAN APPROVED ☑ W/OUT PLAN ☐ CHECKER'S APPROVAL

I have carefully read and examined the above application and find the same to be true and correct. All provisions of the Laws and Ordinances governing building construction will be complied with whether specified herein or not. No person shall be employed in violation of the Labor Code of the State of California. I agree not to occupy or allow occupancy of any building authorized by this permit until final building inspection has been received.

Ken C. Kamp

SIGNATURE OF OWNER OR AUTHORIZED AGENT

FORM B-51 **PERMANENT**

CK. CASH M.O. PLAN CHECK VALIDATION 17846 JAN 16 67 PC 1650

CK. CASH M.O. NOTE: WHEN PROPERLY VALIDATED IN THIS SPACE, THIS FORM CONSTITUTES A BUILDING PERMIT TO DO THE WORK PRESCRIBED HEREIN. 17847 JAN 16 67 BP 3300

INSPECTION RECORD

	INSPECTOR	DATE
LOT LINE CHECK FRONT L. SIDE R. SIDE FIELD CHECK REAR		
TRENCHES: WIDTH Per Plan DEPTH	A.W.R.	1-20-67
1st. FLOOR JOIST		
FRAMING		
FINAL	A.W.R.	2/10/67

PARTIAL OR MISC. INSPECTIONS

NOTE: LOCATE ALL STRUCTURES ON LOT, MAKE BOTTOM OF PAGE THE STREET FRONTAGE.

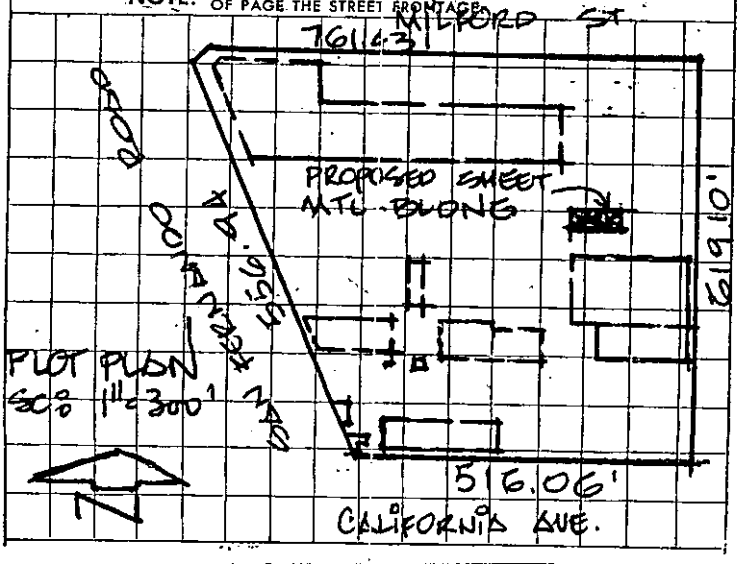

JOB ADDRESS

5440 SAN FERNANDO ROAD

NUMBER STREET

APPLICATION FOR A

BUILDING PERMIT

BUILDING SECTION, PUBLIC WORKS DIVISION
CITY OF GLENDALE, CALIFORNIA

CONTRACTOR DAVID DEMNKE	STATE LIC. NO. 133787
MAILING ADDRESS	TEL. NO.
☒ ARCH. ☒ ENGR. JOHN R. ANDERSON	STATE LIC. NO. 7669
MAILING ADDRESS 495 SO. ARROYO PKWY. PASADENA	TEL. NO. 681 8481
OWNER PRODUCTS RESEARCH	TEL. NO.
MAILING ADDRESS 5426 SAN FERNANDO ROAD.	

DESCRIPTION OF WORK

NEW ☐ ADD'N ☐ ALTER. ☐ REPAIR ☐ DEMOLISH ☒

FLOOR AREA (SQ. FT.) 3,200	NO. OF STORIES 1	NO. OF DWELLING UNITS 0

PRESENT BLDG. USE WAREHOUSE	PROPOSED BLDG. USE —

DESCRIBE WORK TO BE DONE DEMOLISH EXIST. SHEET METAL BLDNG.

NOTE! PROVIDE PLOT PLAN ON BACK SIDE OF ORIGINAL COPY ONLY

EXTERIOR WALL MATERIAL SHEET METAL	ROOF FRAMING MATERIAL STEEL
PARTITIONING MATERIAL	ROOF COVERING MATERIAL
LOT WIDTH ____ LOT DEPTH ____	NO. OF EXISTING BLDGS. ON LOT ____

VALUATION NOTE: Include Labor, Mat., Wiring, Plumb., Heat, Etc. $2,000

INFORMATION PROVIDED BY BLDG. SECTION

PORTION WEST GLENDALE

LOT NO. ____ BLOCK NO. ____ TRACT ____

USE ZONE M2	FIRE ZONE 2	OCCUPANCY F2	SEC. SH. 20

REQ'D SET BACKS	FRONT	RIGHT SIDE	LEFT SIDE	REAR
		EXISTING		

TYPE OF CONSTR. IV-A / SPECIAL CASE NO. ____	GRADE ____
Approval & Information by Others CITY ENGINEER	EASEMENT ____
DIST. FACE OF CURB TO P.L. ____ FT.	SEWER YES NO / DRIVE OVER ____
PUBLIC SERVICE WATER ____ ELECTRIC ____	PLANNING
P.C. FEE ____ PERMIT FEE	PERM. PLAN APPROVED ☒ W/OUT PLAN ☐ / CHECKER'S APPROVAL

I have carefully read and examined the above application and find the same to be true and correct. All provisions of the Laws and Ordinances governing building construction will be complied with whether specified herein or not. No person shall be employed in violation of the Labor Code of the State of California. I agree not to occupy or allow occupancy of any building authorized by this permit until final building inspection has been received.

Karl C. Stamp

SIGNATURE OF OWNER OR AUTHORIZED AGENT

FORM B-51 **PERMANENT**

CK. CASH M.O. PLAN CHECK VALIDATION

NOTE: WHEN PROPERLY VALIDATED IN THIS SPACE, THIS FORM CONSTITUTES A BUILDING PERMIT TO DO THE WORK PRESCRIBED HEREIN.

CK. CASH M.O.

17845 JAN 16 67 AL 9.00

INSPECTION RECORD

ITEM	INSPECTOR	DATE
SET BACKS: FRONT | R. SIDE | FIELD CHECK: L. SIDE | REAR		
TRENCHES: WIDTH_____ DEPTH_____		
1st. FLOOR JOIST.....		
FRAMING.....		
FINAL.....	CWR	1/20/67

PARTIAL OR MISC. INSPECTIONS

NOTE: LOCATE ALL STRUCTURES ON LOT, MAKE BOTTOM OF PAGE THE STREET FRONTAGE.

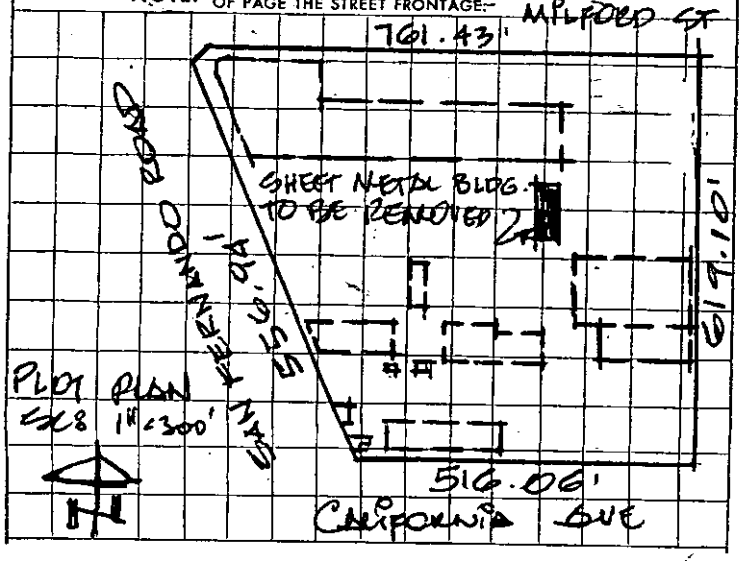

JOB ADDRESS

~~5440~~ ~~5426~~ SAN FERNANDO RD

NUMBER STREET

APPLICATION FOR A

BUILDING PERMIT

BLDG. "A"

BUILDING SECTION, PUBLIC WORKS DIVISION
CITY OF GLENDALE, CALIFORNIA

X CONTRACTOR DAVID DEMSKE	STATE LIC. NO. 133287
MAILING ADDRESS	TEL. NO.
X ARCH. ENGR. JOHN R. ANDERSON	STATE LIC. NO. 7629
MAILING ADDRESS 495 So. ARROYO PKY.	TEL. NO. 681-8481
OWNER PRODUCTS RESEARCH	TEL. NO.
MAILING ADDRESS 5426 SAN FERNANDO RD.	

DESCRIPTION OF WORK

NEW ☒ ADD'N ☐ ALTER. ☐ REPAIR ☐ DEMOLISH ☐

FLOOR AREA (SQ. FT.) 2200	NO. OF STORIES 1	NO. OF DWELLING UNITS
PRESENT BLDG. USE FLOWER	PROPOSED BLDG. USE [redacted] CHEMICAL MANUFACTURING	

DESCRIBE WORK TO BE DONE

NOTE! PROVIDE PLOT PLAN ON BACK SIDE OF ORIGINAL COPY ONLY

EXTERIOR WALL MATERIAL Conc	ROOF FRAMING MATERIAL WOOD
PARTITIONING MATERIAL Conc. Furr'd	ROOF COVERING MATERIAL Comp.
LOT WIDTH ____ LOT DEPTH ____	NO. OF EXISTING BLDGS. ON LOT 10

VALUATION NOTE: Include Labor, Mat., Wiring, Plumb., Heat, Etc. $~~83,900~~ ~~87,000~~

INFORMATION PROVIDED BY BLDG. SECTION

LOT NO. 31 Portion West Glendale BLOCK NO. ____ TRACT 3787

USE ZONE M2	FIRE ZONE 2	OCCUPANCY E2 & F2	SEC. SH. 20

REQ'D SET BACKS	FRONT	RIGHT SIDE	LEFT SIDE	REAR
	0	0	0	0

TYPE OF CONSTR. III-N SPECIAL CASE NO. ____ GRADE ____

Approval & Information by Others
CITY ENGINEER EASEMENT

DIST. FACE OF CURB TO P.L. ____ FT. SEWER YES NO DRIVE OVER ____

PUBLIC SERVICE 1-16-67 WATER PW ELECTRIC DPO

PLANNING

P.C. FEE 77.75 PERMIT FEE

PERM. PLAN APPROVED ☑ W/OUT PLAN ☐

CHECKER'S APPROVAL

I have carefully read and examined the above application and find the same to be true and correct. All provisions of the Laws and Ordinances governing building construction will be complied with whether specified herein or not. No person shall be employed in violation of the Labor Code of the State of California. I agree not to occupy or allow occupancy of any building authorized by this permit until final building inspection has been received.

SIGNATURE OF OWNER OR AUTHORIZED AGENT

FORM B-51 PERMANENT

CK. CASH M.O. PLAN CHECK VALIDATION
15949 NOV 10 66 PC 7775 - 1800 - 1850 JAN 16 67 PC

CK. CASH M.O. NOTE: WHEN PROPERLY VALIDATED IN THIS SPACE, THIS FORM CONSTITUTES A BUILDING PERMIT TO DO THE WORK PRESCRIBED HEREIN.
17851 JAN 16 67 BP 19150 -

INSPECTION RECORD

ITEM SET BACKS FRONT | R. SIDE | FIELD CHECK L. SIDE | REAR	INSPECTOR	DATE
Piles Per Plan	aur	2/10/67
1st. FLOOR JOIST		
FRAMING	aur	5/17/67
FINAL	aur	8/4/67

PARTIAL OR MISC. INSPECTIONS

CONTINUOUS INSPECTION ON FRICTION PILES AND FIELD WELDING		
Pard Slab	aur	2/10/67
7-Panels W. Panel Stat	RJ	2-20-67
Complete Panels	aur	2/24/67
Partial-Column Steel	aur	4/4/67
Roof Nailing	aur	5/2/67
Partial Frame	aur	5/16/67
Partial Final	aur	7/10/67

NOTE: LOCATE ALL STRUCTURES ON LOT, MAKE BOTTOM OF PAGE THE STREET FRONTAGE

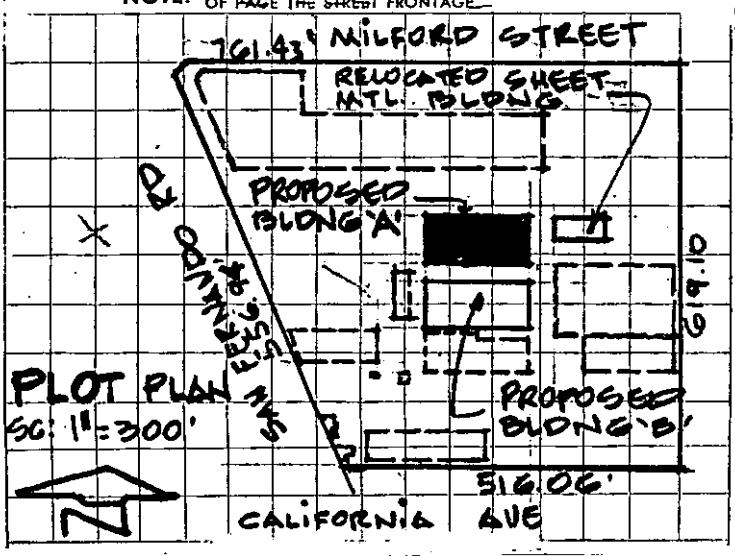

OWNER N. W. PETERS ADDRESS 5430 SAN FERNANDO RD.

PURPOSE OF BUILDING BILL BOARD SPECIAL PERMIT No. 3992 FIRE DISTRICT NO.

BUILDING	PLUMBING	PLASTERING	WIRING
Date 3-29-38	Date	Date	Date 4-5-38 Out
No. 11307	No.	No.	No. 23205 Sw.
Amt. $400.00	Amt.	Yds. Int.	Fix
		Yds. Ext.	Mot
			Fur
Con. GILLETT ADV. CO.	Con.	Con.	Con. H. L. MAGEE

	Insp'd	Insp.		Insp'd	Insp.		Insp'd	Insp.		Insp'd	Insp.
Foundation			Rough			Ext. Lath			Rough	4-6	C.H.
1st Floor			Gas			In. Lath			Finish	4-6	
2 & 3 Floor			Sewer			Ext. Plaster			Fixtures		
Chimney			Cesspool			In. Plaster			Motor		
			Furnace			Garage			Furnace		
			Finish								

SEWER	CESSPOOL	FURNACE	WIRING
Date	Date	Date	Date Out
No.	No.	No.	No. Sw.
Amt.	Amt.	Amt.	Fix
Con.	Con.	Con.	Mot
			Fur

5454 SAN FERNANDO RD. (see 800 MILFORD)

APPLICATION FOR CERTIFICATE OF USE AND OCCUPANCY

Certificate No. BUO-1999 0111

City of Glendale
Permit Services Center

Accepted by: ZL
Receipt No. 0015

MSB Room 101 633 E. Broadway at Glendale Avenue (818) 548-3200

Please read instructions on the back before completing this form.
Please type or print legibly in ink. Complete all numbered boxes.

1 Street Address of New Business: 5454 San Fernando Rd. #A, Glendale, CA 91203	Unit Number	Date: 5/21/99
Name of Business: PRC-DeSoto International, Inc.		Business Phone: 818-240-2060
Name of Applicant (Owner of Business or Corp. Officer): Theodore M. Clark	Title: President	Emergency Phone: 818-242-8148
Mailing Address of Applicant: P. O. Box 1800, Glendale, CA		Zip Code: 91209-1800
Owner of Building: 5430 Glendale Investors	Mailing Address of Owner: 15260 Ventura Blvd., Sherman Oaks	Phone: (818) 789-5600

2 Proposed Building Use	3 Previous Building Use	4 Floor Area Devoted To Such Use (Sq. Ft.)
Offices (399)	Offices (399)	27,500

5 Please describe all ~~of the~~ business activity which you intend to conduct ~~on~~ this property (please attach additional sheet if necessary).
Offices to support manufacturing operations.

6 Number of off-street parking spaces	7 Maximum number of EMPLOYEES expected to be on the premises at any given time	8 Maximum number of OTHER PERSONS expected to be on the premises at any given time
294	300	8

9 Will seating be provided on the premises for patrons? [XX] No [ ] Yes
If yes, number of seats to be provided _____ (Please attach a seating plan, complete with location and width of exitways and aisles.)

10 Any outside storage [XX] No [ ] Yes

11 Proposed Occupancy Date _____
Earliest date when access for inspection will be available _____

12 Estimated cost of any proposed modification: None

13 Will hazardous materials be used, stored, handled or generated on the premises? [XX] No [ ] Yes
If yes, please complete a hazardous materials disclosure permit application and return it with this application.

14 If any of the following specific equipment or material is required for the proposed use, please indicate size, type or quantity:
acids _____ chemical solvents _____ clarifier _____ equipment requiring cooling water _____
explosives _____ flammables _____ grease trap _____ parts washer _____ spray booth _____
spray painting _____ miscellaneous _____

15 I declare under penalty of perjury that the foregoing is true and ~~correct. Executed on~~ _____ at _____ California.
Driver's License No. [redacted]
Signature of Applicant _____

INFORMATION TO BE PROVIDED BY THE BUILDING SECTION

Where applicable, has the applicant been informed of the requirements of the Redevelopment Agency? [✓] No [ ] Yes
Does this use require a permit from the City Manager? [✓] No [ ] Yes

checker AN fee 140.00 s.s 20 lot Pal 3 block _____ tract West Glendale
use zone M2 fire zone 2 present occupancy B2/H2/H3 proposed occupancy B/H2/H3

INVESTIGATOR'S REPORT: subject to P.I.

Building Inspection ok
Zoning ok
Indus. Waste ok
Fire ok
Hazardous Materials _____

PWPSC-83 (Rev. 10/95) Printed on Recycled Paper

5454 San Fernando, #A

Issued 2/16/00

5454 San Fernando Rd #A

Certificate of Use and Occupancy

February 16, 2000 For Existing Legal Structure or Building **BUO-19990111**

Named Applicant: **Theordore M. Clark, President** .

Named Business: **PRC -DeSoto International, Inc**

Street Address: **5454 San Fernando Rd., #A, Glendale, CA 91203**

Use: **OFFICES** Occupancy Classification: **B2/H2/H3**

Square Feet: **27,500** Parking Spaces: **294** Zoning: **M2**

This certifies that so far as ascertained by or made known to the below named parties, the building identified above is a legally existing building and has been determined that the change of use or occupancy or both to the named use and occupancy and owner or tenant will not result in any increased hazard to life or limb, health, property or public welfare and such use and occupancy complies with the various ordinances of the city regulating building construction and use.

Stuart D. Tom, P.E.
Building Official

Edith Fuentes
Zoning Administrator

(Section 109.5 Volume I of the Glendale Building and Safety Code requires that this certificate be posted in a conspicuous place on the premises and shall not be removed except by the Permit Services Administrator.)

WESTERN MANUFACTURING DIVISION
5454 SAN FERNANDO ROAD · GLENDALE, CALIFORNIA 91203
TELEX 67-7067 [213] 240-2060
EASTERN SALES & MANUFACTURING
410 JERSEY AVE., GLOUCESTER CITY, N. J. 08030
TELEX 83-4445 [609] 456-5700
RESEARCH LABORATORIES
2820 EMPIRE AVENUE · BURBANK, CALIFORNIA 91504

CABLE ADDRESS "PRORECO"

PRODUCTS RESEARCH & CHEMICAL CORPORATION
PRC COATINGS AND SEALANTS DIVISION
2919 EMPIRE AVENUE · BURBANK, CALIFORNIA 91504 · AREA CODE 213 849-3992

① Andy
② JN
③ WOS WO

May 29, 1973

Mr. Fred S. Solomon
Superintendent of Buildings
City of Glendale
633 East Broadway
Glendale, California 91205

Dear Mr. Solomon:

Your Letter of April 16 Concerning Discharge of Hexavalent Chromium to the Public Street at 5454 San Fernando Road, Glendale

Corrections have been made to prevent any reoccurrence as follows:

1. The bermed cleaning area has been made water tight.
2. The metylene chloride storage tank has been diked.
3. Spent cleaning solutions are returned to the supplier for reprocessing and reuse.
4. A portable tank and pump are available for emptying the bermed and diked areas in the event of a spill.
5. Employees have been informed of the absolute necessity of preventing any chemical discharge to the street gutters.

We hope this meets with your approval and if there are any questions, please contact the writer.

Very truly yours,

PRODUCTS RESEARCH & CHEMICAL CORPORATION

G Carson

G. Carson
Plant Engineer

/sl

54554 Dan Thomas

5430 San Fernando #F

APPLICATION FOR CERTIFICATE OF USE AND OCCUPANCY

Certificate No. BUO-19990110

City of Glendale
Permit Services Center

Accepted by (RD)
Receipt No. 0013

MSB Room 101 633 E. Broadway at Glendale Avenue (818) 548-3200

Please read instructions on the back before completing this form.
Please type or print legibly in ink. Complete all numbered boxes.

1 Street Address of New Business: 5430 San Fernando Rd. #F, Glendale, CA 91203 — Unit Number: — Date: 5/21/99

Name of Business: PRC-DeSoto International, Inc. — Business Phone: 818-240-2060

Name of Applicant (Owner of Business or Corp. Officer): Theodore M. Clark — Title: President — Emergency Phone: 818-242-8148

Mailing Address of Applicant: P. O. Box 1800, Glendale, CA — Zip Code: 91209-1800

Owner of Building: 5430 Glendale Investors — Mailing Address of Owner: 15260 Ventura Blvd., Sherman Oaks — Phone: (818) 789-5600

2 Proposed Building Use: Manufacturing (399)

3 Previous Building Use: Manufacturing (399)

4 Floor Area Devoted To Such Use (Sq. Ft.): 12,400

5 Please describe all of the business activity which you intend to conduct on this property (please attach additional sheet if necessary).
Shipping and receiving warehousing to support manufacturing operations.

6 Number of off-street parking spaces: 294

7 Maximum number of EMPLOYEES expected to be on the premises at any given time: 300

8 Maximum number of OTHER PERSONS expected to be on the premises at any given time: 8

9 Will seating be provided on the premises for patrons? [XX] No [ ] Yes
If yes, number of seats to be provided _____ (Please attach a seating plan, complete with location and width of exitways and aisles.)

10 Any outside storage [XX] No [ ] Yes

11 Proposed Occupancy Date _____
Earliest date when access for inspection will be available _____

12 Estimated cost of any proposed modification: None

13 Will hazardous materials be used, stored, handled or generated on the premises? [ ] No [XX] Yes
If yes, please complete a hazardous materials disclosure permit application and return it with this application.

14 If any of the following specific equipment or material is required for the proposed use, please indicate size, type or quantity:
acids _____ chemical solvents XX clarifier _____ equipment requiring cooling water _____
explosives _____ flammables XX grease trap _____ parts washer _____ spray booth _____
spray painting _____ miscellaneous _____

15 I declare under penalty of perjury that the foregoing is true and correct. Executed on _____ at _____ California.
Driver's License No. [redacted]
Signature of Applicant _____

INFORMATION TO BE PROVIDED BY THE BUILDING SECTION

Where applicable, has the applicant been informed of the requirements of the Redevelopment Agency? [✓] No [ ] Yes
Does this use require a permit from the City Manager? [✓] No [ ] Yes

checker AN fee 140 s.s 20 lot Pr of 3 block _____ tract West Glendale
use zone M2 fire zone 2 present occupancy B2/H2/H3 proposed occupancy S1/H2/H3

INVESTIGATOR'S REPORT: subject to P.I.

Building Inspection ok
Zoning ok
Indus. Waste ok
Fire ok
Hazardous Materials _____

PWPSC-83 (Rev. 10/95) Printed on Recycled Paper

5454 San Fernando #F

Certificate of Use and Occupancy

February 16, 2000 For Existing Legal Structure or Building **BUO-19990110**

Named Applicant: **Theordore M. Clark, President**

Named Business: **PRC-DeSoto International, Inc**

Street Address: **5454 San Fernando Rd., #F, Glendale, CA 91203**

Use: **MANUFACTURING** Occupancy Classification: **B2/H2/H3**

Square Feet: **12,400** Parking Spaces: **294** Zoning: **M2**

This certifies that so far as ascertained by or made known to the below named parties, the building identified above is a legally existing building and has been determined that the change of use or occupancy or both to the named use and occupancy and owner or tenant will not result in any increased hazard to life or limb, health, property or public welfare and such use and occupancy complies with the various ordinances of the city regulating building construction and use.

Stuart D. Tom, P.E.
Building Official

Edith Fuentes
Zoning Administrator

(Section 109.5 Volume I of the Glendale Building and Safety Code requires that this certificate be posted in a conspicuous place on the premises and shall not be removed except by the Permit Services Administrator.)

APPLICATION FOR CERTIFICATE OF USE AND OCCUPANCY

1999-0112

Certificate No. B00-1999-0112

City of Glendale
Permit Services Center

Accepted by: (AN)

Receipt No. 0016

MSB Room 101 633 E. Broadway at Glendale Avenue (818) 548-3200

Please read instructions on the back before completing this form.
Please type or print legibly in ink. Complete all numbered boxes.

5454 San Fernando, #B

Issued 2/16/00

1 Street Address of New Business: 5454 San Fernando Rd. #B, Glendale, CA 91203	Unit Number	Date: 5/21/99
Name of Business: PRC-DeSoto International, Inc.		Business Phone: 818-240-2060
Name of Applicant (Owner of Business or Corp. Officer): Theodore M. Clark	Title: President	Emergency Phone: 818-242-8148
Mailing Address of Applicant: P. O. Box 1800, Glendale, CA		Zip Code: 91209-1800
Owner of Building: 5430 Glendale Investors	Mailing Address of Owner: 15260 Ventura Blvd., Sherman Oaks	Phone: (818) 789-5600

2 Proposed Building Use: Manufacturing (399)	3 Previous Building Use: Manufacturing (399)	4 Floor Area Devoted To Such Use (Sq. Ft.): 46,600

5 Please describe all of the business activity which you intend to conduct on this property (please attach additional sheet if necessary).
Manufacturing and packaging of plastic products.

6 Number of off-street parking spaces: 294	7 Maximum number of EMPLOYEES expected to be on the premises at any given time: 300	8 Maximum number of OTHER PERSONS expected to be on the premises at any given time: 8

9 Will seating be provided on the premises for patrons? [XX] No [ ] Yes
If yes, number of seats to be provided _____ (Please attach a seating plan, complete with location and width of exitways and aisles.)

10 Any outside storage [ ] No [XX] Yes

11 Proposed Occupancy Date _____
Earliest date when access for inspection will be available _____

12 Estimated cost of any proposed modification: None

13 Will hazardous materials be used, stored, handled or generated on the premises? [XX] No [ ] Yes
If yes, please complete a hazardous materials disclosure permit application and return it with this application.

14 If any of the following specific equipment or material is required for the proposed use, please indicate size, type or quantity:
acids _____ chemical solvents _____ clarifier _____ equipment requiring cooling water _____
explosives _____ flammables _____ grease trap _____ parts washer _____ spray booth _____
spray painting _____ miscellaneous _____

15 I declare under penalty of perjury that the foregoing is true and correct. Executed on _____ at _____ California.
Driver's License No. [redacted]
Signature of Applicant _____

INFORMATION TO BE PROVIDED BY THE BUILDING SECTION

Where applicable, has the applicant been informed of the requirements of the Redevelopment Agency? [✓] No [ ] Yes
Does this use require a permit from the City Manager? [✓] No [ ] Yes

checker AN fee 140.00 s.s 20 lot Prop 3 block _____ tract West Glendale
use zone M2 fire zone 2 present occupancy H3 proposed occupancy H3

INVESTIGATOR'S REPORT: Subject to P.I.

Building Inspection ok
Zoning ok
Indus. Waste ok
Fire ok
Hazardous Materials _____

PWPSC-83 (Rev. 10/95)

Printed on Recycled Paper

5454 San Fernando #B

Certificate of Use and Occupancy

February 16, 2000 For Existing Legal Structure or Building **BUO-19990112**

Named Applicant: **Theordore M. Clark, President**

Named Business: **PRC -DeSoto International, Inc**

Street Address: **5454 San Fernando Rd., #B, Glendale, CA 91203**

Use: **MANUFACTURING** Occupancy Classification: **H3**

Square Feet: **46,600** Parking Spaces: **294** Zoning: **M2**

This certifies that so far as ascertained by or made known to the below named parties, the building identified above is a legally existing building and has been determined that the change of use or occupancy or both to the named use and occupancy and owner or tenant will not result in any increased hazard to life or limb, health, property or public welfare and such use and occupancy complies with the various ordinances of the city regulating building construction and use.

Stuart D. Tom, P.E.
Building Official

Edith Fuentes
Zoning Administrator

(Section 109.5 Volume I of the Glendale Building and Safety Code requires that this certificate be posted in a conspicuous place on the premises and shall not be removed except by the Permit Services Administrator.)

APPLICATION FOR CERTIFICATE OF USE AND OCCUPANCY

Certificate No. BJO-19990109

City of Glendale
Permit Services Center

Accepted by: D
Receipt No. 0012

MSB Room 101 633 E. Broadway at Glendale Avenue (818) 548-3200

Please read instructions on the back before completing this form.
Please type or print legibly in ink. Complete all numbered boxes.

5430 San Fernando, #E

1 Street Address of New Business: 5430 San Fernando Rd. #E, Glendale, CA 91203 — Unit Number — Date: 5/21/99

Name of Business: PRC-DeSoto International, Inc. — Business Phone: 818-240-2060

Name of Applicant (Owner of Business or Corp. Officer): Theodore M. Clark — Title: President — Emergency Phone: 818-242-8148

Mailing Address of Applicant: P. O. Box 1800, Glendale, CA — Zip Code: 91209-1800

Owner of Building: 5430 Glendale Investors — Mailing Address of Owner: 15260 Ventura Blvd., Sherman Oaks — Phone: (818) 789-5600

2 Proposed Building Use: Offices 399

3 Previous Building Use: Offices 399

4 Floor Area Devoted To Such Use (Sq. Ft.): 5,200

5 Please describe all of the business activity which you intend to conduct on this property (please attach additional sheet if necessary).
Ancillary support offices for adjacent manufacturing operations.

6 Number of off-street parking spaces: 294

7 Maximum number of EMPLOYEES expected to be on the premises at any given time: 300

8 Maximum number of OTHER PERSONS expected to be on the premises at any given time: 8

9 Will seating be provided on the premises for patrons? [XX] No [ ] Yes
If yes, number of seats to be provided _____ (Please attach a seating plan, complete with location and width of exitways and aisles.)

10 Any outside storage [XX] No [ ] Yes

11 Proposed Occupancy Date _____
Earliest date when access for inspection will be available _____

12 Estimated cost of any proposed modification: None

13 Will hazardous materials be used, stored, handled or generated on the premises? [ ] No [XX] Yes
If yes, please complete a hazardous materials disclosure permit application and return it with this application.

14 If any of the following specific equipment or material is required for the proposed use, please indicate size, type or quantity:
acids _____ chemical solvents XX clarifier _____ equipment requiring cooling water _____
explosives _____ flammables _____ grease trap _____ parts washer _____ spray booth _____
spray painting _____ miscellaneous _____

15 I declare under penalty of perjury that the foregoing is true and correct. Executed on _____ at _____ California.
Driver's License No. [redacted]
Signature of Applicant _____

INFORMATION TO BE PROVIDED BY THE BUILDING SECTION

Where applicable, has the applicant been informed of the requirements of the Redevelopment Agency? [✓] No [ ] Yes

Does this use require a permit from the City Manager? [✓] No [ ] Yes

checker AN fee 140.00 s.s 20 lot Pad 3 block _____ tract West Glendale

use zone M2 fire zone 2 present occupancy B2/H2/H3 proposed occupancy B/H2/H3

INVESTIGATOR'S REPORT: subject to P.I.

Building Inspection: ok
Zoning: ok
Indus. Waste: ok
Fire: ok
Hazardous Materials: _____

Issued 2/16/00

PWPSC-83 (Rev. 10/95) Printed on Recycled Paper

5454 San Fernando #E

Certificate of Use and Occupancy

February 16, 2000 For Existing Legal Structure or Building **BUO-19990109**

Named Applicant: **Theordore M. Clark, President**

Named Business: **PRC-DeSoto International, Inc**

Street Address: **5454 San Fernando Rd., #E, Glendale, CA 91203**

Use: **OFFICE** Occupancy Classification: **B2/H2/H3**

Square Feet: **5,200** Parking Spaces: **294** Zoning: **M2**

This certifies that so far as ascertained by or made known to the below named parties, the building identified above is a legally existing building and has been determined that the change of use or occupancy or both to the named use and occupancy and owner or tenant will not result in any increased hazard to life or limb, health, property or public welfare and such use and occupancy complies with the various ordinances of the city regulating building construction and use.

Stuart D. Tom, P.E.
Building Official

Edith Fuentes
Zoning Administrator

(Section 109.5 Volume I of the Glendale Building and Safety Code requires that this certificate be posted in a conspicuous place on the premises and shall not be removed except by the Permit Services Administrator.)

WESTERN MANUFACTURING DIVISION
5426 SAN FERNANDO ROAD • GLENDALE 3, CALIFORNIA
EASTERN SALES & MANUFACTURING DIVISION:
410 JERSEY AVE., GLOUCESTER CITY, N. J.
TWX 710-898-2850

CABLE ADDRESS "PRORECO"

PRODUCTS RESEARCH & CHEMICAL CORPORATION

CORPORATE OFFICES • RESEARCH LABORATORIES

2919 EMPIRE AVENUE • BURBANK, CALIFORNIA 91504 • AREA CODE 213 849-3992 • TWX 910-498-2246

December 9, 1969

Department of Building and Safety
City of Glendale
Glendale, California

Gentlemen:

We hereby apply for permit for metal canopy to be installed at the south entrance of building located at 5454 San Fernando Road, Glendale.

We are aware of the restriction requiring a 60' set-back from this canopy.

Yours truly,

I. P. Seegman
Sr. Executive Vice President

IPS/et

CARL LINDERMAN.
240- 0006
SUPT. FOR PRODUCTS RESEARCH.
NO FINAL APPROVAL UNTIL
CANOPY IS PROVIDED WITH
AN AUTOMATIC SPRINKLER
SYSTEM R. DH. 12-18-69.

5454 San Fernando

City of GLENDALE CALIFORNIA

PLANNING DIVISION
GERALD J. JAMRISKA, A.I.P.
PLANNING DIRECTOR
MARLENE T. ROTH, A.I.P.
PRINCIPAL PLANNER
JOHN W. McKENNA
ZONING ADMINISTRATOR

633 EAST BROADWAY
GLENDALE, CALIFORNIA 91205
TELEPHONE (213) 956-2144
(213) 956-2115

September 9, 1976

Products Research & Chemical Corp.
5454 San Fernando Rd.
Glendale, California 91203

Re: Case No. 6143-U

Gentlemen:

Pursuant to the provisions of Article IX, Appendix, Glendale Municipal Code, the Zoning Administrator on September 1, 1976, conducted and closed a hearing, taking under submission the application for Zone Variance to manufacture polymeric raw materials in the M2 Industrial Zone at 5454 San Fernando Road, being Portion of West Glendale and Portion of Lot 31, Tract No. 3784, which is in the M2 Zone and No. 2 Fire Zone.

After considering the evidence presented with respect to this application, under the provisions of Section 900, Appendix, the Zoning Administrator has made the following findings:

I. The strict application of the provisions of the ordinance would result in practical difficulties or unnecessary hardship inconsistent with the general purposes and intent of the ordinance in that it would cause abandonment of a use which has been established for ten years pursuant to a variance renewed twice in the past. The area used in polymeric production is essential to the efficient operation of the plant, but uses only a very minor fraction of the total land area. The ordinance intends reasonable flexibility to allow an operation in a zone which chiefly falls into the Code allowed uses.

II. There are exceptional circumstances or conditions applicable to the property involved or to the intended use or development of the property that do not apply generally to other property in the same zone or neighborhood in

that the proposed site is one of the largest in the neighborhood, and the area occupied for the polymeric production is in the center of this area, totally buffered with uses permitted in the M2 Zone.

III. The granting of the variance will not be materially detrimental to the public welfare or injurious to the property or improvements in such zone or neighborhood in which the property is located because the use will not be expanded beyond its present size, the use has not proven detrimental in the past, the Environmental and Planning Board has recommended that the use would not be detrimental to the surrounding area, and because the use will continue to be surrounded by uses conforming to the Code.

IV. The granting of the variance will not be contrary to the objectives of the ordinance in that the surrounding neighborhood will be protected, which is the intent of the Code, and because of the unique situation further or more extensive variance or zone change requests will not be engendered by the favorable consideration of this variance.

It is, therefore, the determination of the Zoning Administrator on September 9, 1976, that this application for variance be granted subject to compliance with the following conditions:

1. That all noise and odors be suppressed from being transmitted into the adjacent residential areas. Noise shall be suppressed to the extent prescribed by Article II, Chapter 11, Glendale Municipal Code.

2. All requirements of the Bureau of Fire Prevention shall be maintained in satisfactory compliance.

3. That the polymeric raw material manufacturing facility shall remain essential where located on the site as shown on the site plan submitted in conjunction with the application. Variance granted herein shall terminate if the site or property is divided for sale, lease or rental to other firms such that the above spatial relationship no longer exists.

4. That variance granted herein shall be granted for a period of seven years, until September 1, 1983, at which time renewal may be considered.

Under the provisions of Article X, Appendix, the determination of the Zoning Administrator does not become effective for a

fifteen-day period. This period of time, until September 24, 1976, is allowed for any person aggrieved by this determination to file a written appeal in triplicate on forms which shall be provided upon request to the Board of Zoning Adjustments.

The rights and privileges granted by this variance will expire one year from the date of this grant unless promptly commenced and used in full compliance with the law and all conditions of approval.

Very truly yours,

Gerald J. Jamriska, A.I.P.
Planning Director

John W. McKenna
Zoning Administrator

JWMK:lt
cc: City Clerk; Building Section; City Engineer; Tax Assessor; Fire Chief; City Manager; Public Service; William Howden

5454 S. F.

Building

City of GLENDALE CALIFORNIA

PLANNING DIVISION

633 EAST BROADWAY
GLENDALE, CALIFORNIA 91205
TELEPHONE (213) 956-2115
(213) 956-2140
(213) 956-2144

December 4, 1979

Products Research & Chemical Corp.
5454 San Fernando Road
Glendale, California 91203

Re: Case No. 6886-U
5454 San Fernando Road

Gentlemen:

Pursuant to the provisions of Article IX, Appendix, Glendale Municipal Code, the Zoning Administrator on November 14, 1979, conducted and closed a public hearing on your application for Use Variance to continue the manufacture of polymeric raw materials in the M2 Industrial Zone at 5454 San Fernando Road, being a Portion of Lot 31, Tract No. 3784.

After considering the evidence presented with respect to this application, under the provisions of Section 900, Appendix, the Zoning Administrator has made the following findings:

I. The strict application of the provisions of the ordinance would result in practical difficulties or unnecessary hardship inconsistent with the general purposes and intent of the ordinance in that it would create an uncertainty that could lead to relocation of the business. The Code intends to promote stability among uses of property, promoting investment in plants and improvements.

II. There are exceptional circumstances or conditions applicable to the property involved or the intended use or development of the property that do not apply generally to other property in the same zone or neighborhood in that the area used for polymeric production (the M3 use) is but a minor fraction of the plant; and it is located far from the boundaries of the property. The bulk of all operations is well within M2 permitted uses. The polymeric production is however, a vital element of the company's business.

RECEIVED
BUILDING SECTION

1979 DEC 7 PM 12 47

III. The granting of the variance will not be materially detrimental to the public welfare or injurious to the property or improvements in such zone or neighborhood in which the property is located in that the use has proven to be compatible with the industrial zone it is in for more than thirteen years, and no expansion of the M3 polymeric production is contemplated or granted herein. The Environmental and Planning Board has recommended that the use would not be determinantal to the surrounding area, and the Fire Division has indicated conditional approval is appropriate.

IV. The granting of the variance will not be contrary to the objectives of the ordinance in that the surrounding neighborhood is not subjected to a use of property that is any more intense than permitted M2 uses. Only reasonable flexibility is granted herein to permit a business to continue operations which for all practical considerations is already permitted in the Zone.

It is, therefore, the determination of the Zoning Administrator, that this application for variance be granted subject to compliance with the following conditions:

1. That all noise and odors be suppressed from being transmitted into the adjacent residential areas. Noise shall be suppressed to the extent prescribed by Article II, Chapter 11, Glendale Municipal Code.

2. All requirements of the Bureau of Fire Prevention shall be maintained in satisfactory compliance.

3. That the polymeric raw material manufacturing facility shall remain essential where located on the site as shown on the site plan submitted in conjunction with the application. Variance granted herein shall terminate if the site or property is divided for sale, lease or rental to other firms such that the above spatial relationship no longer exists.

4. All flammable liquids and material that may not be compatible shall be clearly identified and stored properly as to minimize any potential fire hazard to the satisfaction of the Bureau of Fire Prevention.

5. The plant shall at all times operate within the established regulations of all regulatory agencies having jurisdiction concerning hazards or pollutants.

6. The discharge of waste water to San Fernando Road or other City street shall immediately be discontinued.

RECEIVED
BUILDING SECTION

1979 DEC 7 PM 12 47

Under the provisions of Section 1001, Appendix, any person affected by the above decision may appeal said determination to the Board of Zoning Adjustments within fifteen days following the actual date of such action. Appeal forms will be provided by the Zoning office upon request and must be filed with the prescribed fee prior to expiration of the 15-day period, or until December 19, 1979, at the office of the Zoning Administrator.

The rights and privileges granted by this variance will expire one year from the date of this grant unless promptly commenced and used in full compliance with the law and all conditions of approval.

Very truly yours,

Gerald J. Jamriska, A.I.C.P.
Director of Planning

John W. McKenna
Zoning Administrator

JWMK/mg

cc: City Clerk; Building Section; City Engineer; Tax Assessor; Public Service; Street Section; Mr. G. Carson; Ruth Russell; Howard W. Jackson

RECEIVED
BUILDING SECTION

1979 DEC 7 PM 12 47

5454 San Fernando Rd.

5454 SFR

5454 SAN FERNANDO RD A #A

Permit Number: BE 20000383
Plan Check Number:

Printed On: 03-APR-2000

Expiration Date: 30-SEP-2000

BE3020
ELEC. FOR ALT/REPAIR TO C

CITY OF GLENDALE - BUILDING AND SAFETY
633 E.Broadway, Rm.101
Glendale, CA 91206 - (818)548-3200 (818)548-4830(INSP)

Electrical Permit

Permit Status: OPEN
Status Date: 03-APR-2000

Scope of Work
7 OUTLETS - LIGHTS, SWITCHES AND PLUGS

Individual's / Company Name	Address / City, State Zip	City, State Lic. / Worker's Comp.	Phone Number
(APP) Milestone Building Services	5632 VAN NUYS BLVD Van Nuys, Ca 91402		
(OWN) Sunland Chemical Corp	5447 San Fernando Rd W Los Angeles Ca, 900390000		
(CNT)			
(GEN) Milestone Building Services	5632 Van Nuys Blvd Van Nuys, Ca 91402	CCLB 20000246/, /,	818377-9695

Tract Name / Number	Block(s)	Lot(s)	Assessor's ID
Tract 42-75		601800	5593005040

Estimated Value: **Calculated Value:** $9

Permit Quantities	Qty	Comments or Y / N	Permit Quantities	Qty	Comments or Y / N
1 - 10 Outlets	7				

Comments

Fees	Amount	Fee Description	Amount
ELECTRIC	$26.75		
Total Fees:	$26.75		
Total Fees Due:	$0.00	Total Fees Paid:	$26.75

Clearances Agencies

Activity Code	Status	By	Date
Condition Code	Status	By	Date

The person signing for this permit acknowledges that there are NO Oak, Bay or Sycamore Trees with trunks larger than an eight inch (8") diameter within a twenty foot (20 ft.) influence of the proposed construction.

The City of Glendale restricts issuance of the building permit to the property owner or licensed general contractor only. Signatures of this individual must be verified by personal identification. Any person signing the permit application as agent for the owner or contractor shall have an original letter of authorization at the time of permit issuance.

Applications Shall expire 180 days after the date of submittal unless excepted by sec. 107.4 of the Glendale Building Code, and thereafter, any documents submitted to the department shall be returned to the applicant or destroyed by the building official. Upon written request from the applicant, the building official may extend the period of permit application.

5454 SAN FERNANDO RD A,

LICENSED CONTRACTORS DECLARATION

I hereby affirm, under penalty of perjury, that I am licenced under the provisions of Chapter 9 (starting with Section 7000) of Division 3 o fthe Bus. & Prof. code , and that my license is in full force and effect.

License Class _____ License No._____ Contractor's Signature _____ Date_____

OWNER - BUILDER DECLARATION

As the property owner and builder of the proposed project ('owner-builder') you are the responsible party of record on this permit. Building permits are not required to be signed by property owners unless they are personally performing their own work. If your work is being performed by someone other than yourself, you may protect yourself from possible liability if that person applies for the proper permit in his or her name. Contractors are required by law to be licensed and bonded by the State of California and to have a business license from the City of Glendale. They are also required by law to put their license number on all permits for which they apply. If you plan to do your own work, with the exception of various trades that you plan to subcontract, you should be aware that if you employ or otherwise engage any persons other than your immediate family, and the work (including materials and other costs) is $200 or more for the entire project, and such persons are not licensed as contractors or subcontractors, then you may be an employer. If you are an employer, you must register with the state and federal government as an employer and you are subject to several obligations including state and federal income tax withholding, federal social security taxes, workers compensation insurance, disability insurance costs, and unemployment compensation contributions. There may be financial risks for you if you do not carry out these obligations, and these risks are especially serious with respect to workers' compensation insurance. For more specific information about your obligations under federal law, contact the Internal Revenue Service (and, if you wish, the U.S. Small Business Administration). For more specific information about your obligations under state law, contact the Department of Benefit Payments and the Division of Industrial Accidents. If the structure is intended for sale, property owners who are not licensed contractors are allowed to perform their work personally or through their own employees, without a licensed contractor or subcontractor, only under limited conditions. A frequent practice of unlicensed persons professing to be contractors is to secure an 'owner-builder' building permit, erroneously implying that the property owner is providing his or her own labor and material personally. Information about licensed contractors may be obtained by contacting the Contractors' State License Board in your community or at 1020 N Street, Sacramento, California 95814. Note: The current mailing address of the Contractors State License Board is P.O. Box 26000, Sacramento, California 95826.

Section 7031.5 of the Bus. & Prof. Code requires the permit applicant to sign a statement above or claim exemption from the Contractor's license Law and state the basis for such exemption. Violations of this section subjects the applicant to a civil penalty of not more than five hundred dollars ($500). I hereby affirm that I have read the paragraph above and willfully accept the responsibility of an owner-builder. I further affirm, under penalty of perjury, that I am exempt from the Contractor's License Law for the following reason:

_____ INITIAL I, as owner of the property, or my employees with wages as their sole compensation, will do the work, and the structure is not intended or offered for sale (Sec. 7044, Business and Professions Code: The Contractors License Law does not apply to an owner of property who builds or improves thereon, and who does such work himself or herself or through his or her own employees, provided that the improvements are not intended or offered for sale. If, however, the building or improvement is sold within one year of completion, the owner-builder will have the burden of proving that he or she did not build or improve for the purpose of sale.).

_____ INITIAL I, as owner of the property, am exclusively contracting with licensed contractors to construct the project (Sec. 7044, Business and Professions Code: The Contractors License Law does not apply to an owner of property who builds or improves thereon, and who contracts for the projects with a contractor(s) licensed pursuant to the Contractors License Law.). I have or plan to contract with the following person (company) to provide the proposed construction:

Name_____ Address_____ Phone_____ Contractors Lic. No._____

_____ INITIAL I, as owner of the property, plan to provide portions of the work but I have or plan to contract with the following person(s) /(company(ies)) to provide the work indicated.

Name_____ Address_____ Phone_____ Type of work_____

Name_____ Address_____ Phone_____ Type of work_____

Name_____ Address_____ Phone_____ Type of work_____

I am exempt under Section _____ of the Bus. and Prof. Code for the following reason:_____

_____ INITIAL

Name of Property Owner _____ Signature _____ Date _____

WORKERS COMPENSATION DECLARATION

_____ INITIAL I have and will maintain a certificate of consent to self-insure for workers' compensation, as provided for by Section 3700 of the Labor Code, for the performance of the work for which this permit is issued.

_____ INITIAL I have and will maintain workers' compensation insurance, as required by Section 3700 of the Labor Code, for the performance of the work for which this permit is issued. My workers'compensation insurance carrier and policy number are:

Carrier_____ Policy Number_____ Expiration Date_____
(This section need not be completed if the permit is for one hundred dollars ($100) or less)

_____ INITIAL I certify that in the performance of the work for which this permit is issued, I shall not employ any person in any manner so as to become subject to the workers' compensation laws of California, and agree that if I should become subject to the workers' compensation provisions of Section 3700 of the Labor Code, I shall forthwith comply with those provisions.

Print Name _____ Signature _____ Date _____

☐ CONTRACTOR
☐ OWNER
☐ AGENT

WARNING: FAILURE TO SECURE WORKERS' COMPENSATION COVERAGE IS UNLAWFUL, AND SHALL SUBJECT AN EMPLOYER TO CRIMINAL PENALTIES AND CIVIL FINES UP TO ONE HUNDRED THOUSAND DOLLARS ($100,000), IN ADDITION TO THE COST OF COMPENSATION, DAMAGES AS PROVIDED FOR IN SECTION 3706 OF THE LABOR CODE, INTEREST, AND ATORNEY'S FEES.

ASBESTOS NOTIFICATION

☐ I declare that notification of asbestos removal is not applicable to this project. ☐ A notification letter has or will be sent to the AQMD or EPA.

_____ SIGNATURE

CONSTRUCTION LENDING AGENCY

I hereby affirm under penalty of perjury that there is a construction lending agency for the performance or the work for which this permit is issued (Sec. 3097, Civil Code).

Lender's Name_____ Lender's Address_____ Phone_____

FINAL DECLARATION

I certify that I have read this application and state that the above information is correct. I agree to comply with all city and county ordinances and state laws relating to building construction, and hereby authorize representatives of the City of Glendale to enter upon the above-mentioned property for inspection purposes.

Print Name NICK KHREAST Signature _____ Date 4-3-2006

☒ CONTRACTOR
☐ OWNER
☐ AGENT

APPLICATION FOR ELECTRICAL PERMIT

City of Glendale
Permit Services Center

Permit No. BE20000383
Accepted by: CM
Receipt No. 0033

MSB Room 101 633 E. Broadway at Glendale Avenue (818) 548-3200

Please print legibly in ink and complete all applicable spaces.
A double fee will be charged if work is started before a permit is pulled.

Job Address 5454 SAN FERNANDO RD GLENDALE CA 91203 | Date 4-3-2000

Contractor/Company MILESTONE BUILDING SVCS.
Mailing Address 8341 COLBATH AVE
City PANORAMA CITY State CA Zip 91402
Telephone (818) 377-9695 Emergency No (818) 517-0838
Contractor's City License No. _____ Expires on _____
State License No. 576057 Expires on 10-31-2000
Workmen's Comp. Expires on 6-1-2000.

Property Owner's Name PAC DESOTO INTERNATIONAL.
Mailing Address 5454 SAN FERNANDO RD
City GLENDALE State CA Zip 91203
Telephone (818) 240-2070.

CONTRACTOR'S EXEMPTION DECLARATION

I certify that I am exempt from the "License Required" provisions of the Contractor License Law. (State Basis of Exemption)

_____

If I should become subject to the Workmen's Compensation provisions of the Labor Code of California, I will forthwith comply with provisions of Sec. 3700 or my permit will be deemed revoked.

Date _____ Signature of Exempt Individual

DECLARATION OF OWNER

I am the bonafide owner of the building described in the foregoing application: Said building is a single family dwelling used exclusively for living purposes except for the usual accessory buildings in conjunction with such dwelling: Said living quarters are occupied or will be occupied by the under signed. I will personally purchase all materials and will perform all labor in connection with the foregoing permit. I declare under penalty of perjury that the foregoing is true and correct.

Date _____ Signature of the Owner/Builder

THIS PERMIT IS FOR:

☐ New Bldg. ☐ Existing Bldg.
☐ No Service Change ☐ Reconnect or Reseal

Totals shown below must be submitted in diagram on back of this application or on separate greensheet on site when Rough Electrical Inspection is requested.

Branch Circuits:
First Ten _____
Eleven to Forty _____
Each Additional over Forty _____

Quantity	HP - KW - KVA Over	Incl.	Actual	Phase 1	3	Unit Cost
	0	1				
	1	5				
	5	20				
	20	50				
	50	100				

7 Adding Outlets
_____ Cellular Floor Raceway @ _____ per 100ft.
_____ Distribution Panel, Overcurrent Device @ _____ each
_____ Switchboard - Voltage
_____ Service - Voltage _____
Amperage _____
_____ Temp. Service or Temp. Lighting
_____ Private Swimming Pool
_____ Miscellaneous

Specify Number of:
Motors _____ Welder _____ Water Heater _____
Transformers _____ Range _____ Heating Appl. _____
Dryer _____ Misc. Equip. or Appl. _____

I hereby certify that I have read this application and state that the information is correct. I agree to comply with all City and County ordinances and State laws relating to this type of construction, whether specified herein or not. I hereby authorize representatives of the City to enter upon the above mentioned property for purposes of inspecting the work permitted. "I certify that in the performance of the work for which this permit is issued I shall not employ any persons in any manner so as to become subject to the workmen's compensation laws of California." This permit becomes null and void if work is not commenced within 180 days, or if work is suspended or abandoned for a period of 90 days at any time after work is commenced.

Date 4-3-[redacted]
Driver's License No [redacted]

Signature of Property Owner/Contractor

PWPSC-53 (Rev. 4/95) Printed on Recycled Paper

SHOW COMPLETE WIRING DIAGRAM IN SPACE PROVIDED BELOW

(For larger projects attach full Electrical Plan)

MILESTONE BUILDING SERVICES

Lic #576057

5632 Van Nuys Blvd., Suite 108
Van Nuys, CA 91401
(818) 377-9695

ELECTRICAL-
GREEN SHEET-

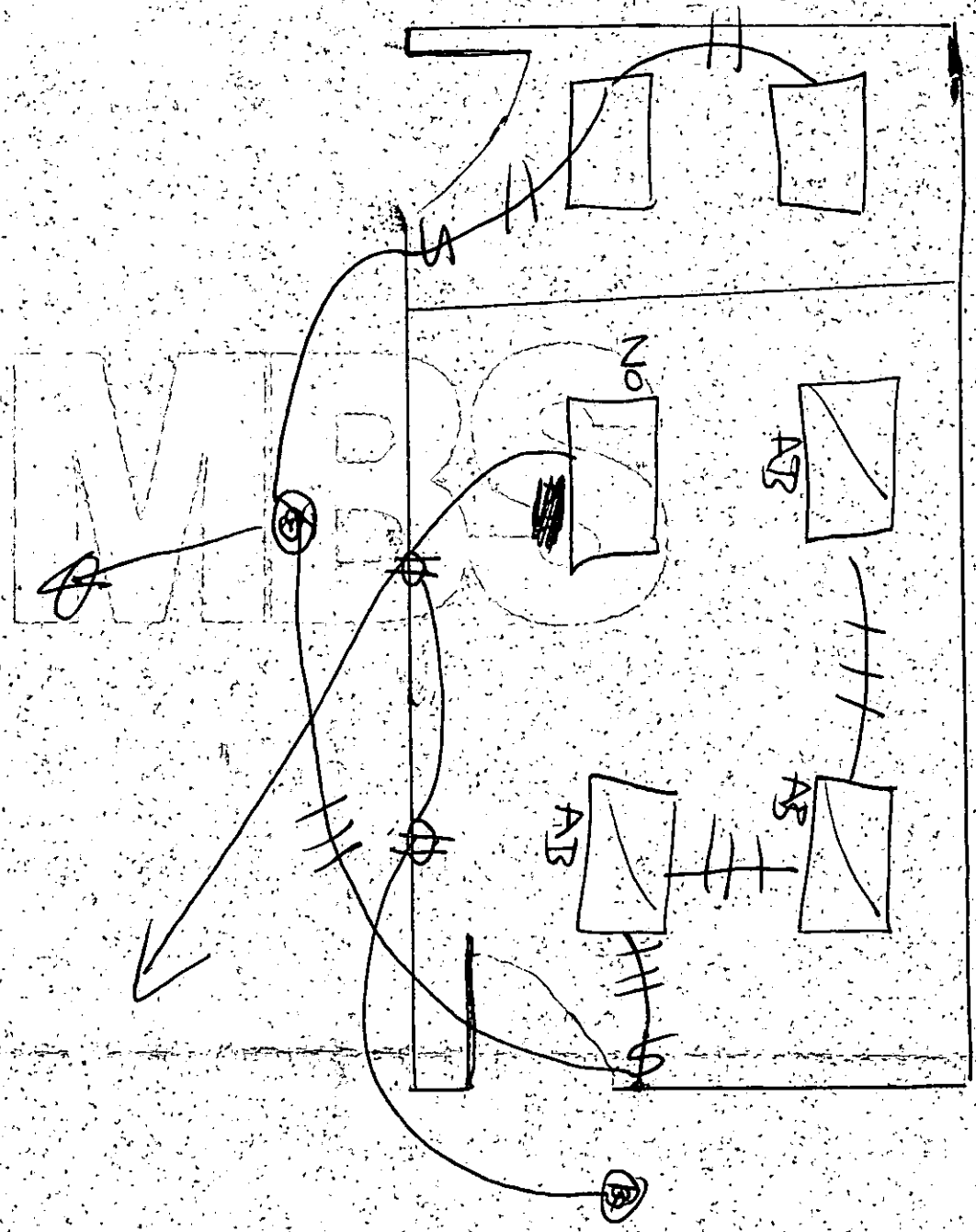

BLDG PERMIT NO.

ADDRESS

INSPECTIONS	APPROVED BY	DATE
Presite		
Shoring		
Setback & Yards		
Ufer		
Trench & Forms Reinforcing Survey		
Setback & Elevation Survey		
OK to Pour Footings		
DO NOT POUR FOOTINGS UNTIL ABOVE IS APPROVED		

Underground Hydro		
Underground Flush		
Heat or Refrigeration Groundwork		
Electrical Groundwork		
Plumbing Groundwork		
Gas Piping Groundwork		
Under Floor Insulation		
First Floor Joists		
OK to Pour Slab Floor		
DO NOT POUR CONCRETE FLOOR SLAB OR COVER FIRST FLOOR JOISTS UNTIL ABOVE IS APPROVED		

WALL ONLY

Rough Electric	DM 4/2/00	
Rough Plumbing		
Ducts		
Rough Heating or Refrig.		
Rough Gas Piping		
Roof Sheating (Commercial Only)		
Rough Framing & Roof		
Alarm Rough		
Overhead Hydro		
Fire Sprinkler Weld Insp.		
Insulation		
OK To Cover		
DO NOT COVER UNTIL ABOVE IS APPROVED		

INSPECTIONS	APPROVED BY	DATE
Lathing Interior ☐ Exterior ☐		
Drywall		
Brown Coat Interior ☐ Exterior ☐		
Sewer-Septic Tank - Cesspool		
Final Gas		
Final Plumbing		
Final Electrical	DM 6/8/00	
Final Heating or Refrigeration		
Energy Final		
Landscape Final		
Grading Final		
Final-Engineering		
Final Sprinkler		
Final Central Station		
Final Fire Alarm		
F.P.B. Final		
Final Building Inspection		

OCCUPANCY OF THIS BUILDING BEFORE ALL FINAL INSPECTIONS ARE MADE IS VIOLATION OF THE CITY OF GLENDALE MUNICIPAL CODE

CORRECTIONS & PARTIAL INSPECTIONS

INSPECTIONS	APPROVED BY	DATE

00

CITY OF GLENDALE
PERMIT SERVICES CENTER
633 E. BROADWAY
MSB ROOM 101
GLENDALE CA 91206-4453
(818) 548-3200

SIGN PERMIT

PERMIT NBR: S10031720
PROJECT NBR:

APPLIC DATE: 07/16/92
ISSUE DATE: 07/16/92

IMPROVEMENT TYPE.: ALTERATION
USE TYPE.....: COMMERCIAL
PROPOSED WORK....: ALTERATION COMMERCIAL
PROPSD WORK LINE1: 1 NON-ELECTRIC WALL SIGN
PROPSD WORK LINE2:

BUILDING ADDRESS:
5454 SAN FERNANDO RD
GLENDALE CA 91203

PROPERTY DESCRIPTION: 5638-0018-0032
*LOT COM AT INTERSECTION OF NE LINE OF SAN FERNANDO RD WITH N LINE OF TR NO 5468 TH NW ON SD NE LINE AND E ON S LINE OF MILFORD ST TO W LINE OF TR NO SEE ASSESSOR MAPBOOK FOR MISSING PORTION NO 3784 AND POR OF WEST GLENDALE

WORKERS COMP. EXEMPT: N ZONING:
WORKERS COMP. EXP DATE: 10/01/92

VALUATION $ 425.00

OWNER INFORMATION:
KERDMAN,HARRY U TR ET AL
606 N ROXBURY DR
BEVERLY HILLS CA 90210

WK:(818) 368-4860 HM:
APPLC: O'CONNOR GEORGE R
DR. # [redacted]
CONTRACTOR INFORMATION:
O'CONNOR, GEORGE R
614 SAN FERNANDO RD
LOS ANGELES CA 91340-
PHONE:
CITY LICENSE: ESG00089
STATE LICENSE:
LICENSEE: O'CONNOR GEORGE R
PHONE:

In respect to the signatures provided on the application design permit, I/we certify that existing amortized or obsolete signs will be removed prior to the erection of the above requested sign; and that I/we am/are:

1. an owner of the property,
2. authorized by written agreement or contract to represent the property owner,
3. the owner of a lease which assigns to the leasee authorization to erect such sign; or
4. authorized by written agreement or contract to represent a leasee described in 3. above.

========== M I S C. I N F O R M A T I O N ==========

NUMBER OF SIGNS.....1 WALL SIGN.....1 MICROFILM FEE.....1

==========

==========COMMENTS==========

FEE: $ 30.80

THIS IS TO CERTIFY THAT PERMIT IS GRANTED THIS DATE: _____

PW-PSC-2 (REV. 3/92)

INSPECTION RECORD

PRESERVE THIS RECORD OF YOUR BUILDING INSPECTIONS

This card must be posted in a conspicuous place at or near the main entrance to the new building, addition or alteration during foundation and framing construction.

When the building is framed this card may be posted at the electric meter service box or the garage and must always be available to the building inspector.

The issuance of a building permit does not authorize the installation of mechanical work such as plumbing, electrical, heating or refrigeration which requires a separate plumbing, electrical, heating or refrigeration permit.

Building permits shall expire on the **one hundred eightieth (180)** day from date of issuance if the work permitted thereunder has not been commenced. Such permit shall also expire if the building or work authorized by such permit is suspended or abandoned for a period of **180** days at any time after work commences.

INSPECTIONS

INSPECTIONS	APPROVED BY	DATE
PRESITE		
SHORING		
SETBACK AND YARDS		
UFER		
TRENCH AND FORMS REINFORCING STEEL		
SETBACK & ELEVATION SURVEY		
O.K. TO POUR FOOTINGS		

DO NOT POUR FOOTINGS UNTIL ABOVE IS APPROVED

UNDERGROUND HYDRO		
UNDERGROUND FLUSH		
HEAT OR REFRIG. GROUNDWORK		
ELECTRICAL GROUNDWORK		
PLUMBING GROUNDWORK		
GAS PIPING GROUNDWORK		
UNDER FLOOR INSULATION		
FIRST FLOOR JOISTS		
O.K. TO POUR SLAB FLOOR		

DO NOT POUR CONCRETE FLOOR SLAB OR COVER FIRST FLOOR JOISTS UNTIL ABOVE IS APPROVED

INSPECTIONS	APPROVED BY	DATE
ROUGH ELECTRIC		
ROUGH PLUMBING		
DUCTS		
ROUGH HEATING OR REFRIGERATION		
ROUGH GAS PIPING		
ROOF SHEATHING (Commercial Only)		
ROUGH FRAMING AND ROOF		
ALARM ROUGH		
OVERHEAD HYDRO		
FIRE SPRINKLER WELD INSPECTION		
INSULATION		
O.K. TO COVER		

DO NOT COVER UNTIL ABOVE IS APPROVED

LATHING Interior ☐ Exterior ☐		
DRYWALL		
BROWNCOAT Interior ☐ Exterior ☐		
SEWER SEPTIC TANK-CESSPOOL		
FINAL GAS		
FINAL PLUMBING		
FINAL ELECTRICAL		
FINAL HEATING OR REFRIGERATION		
ENERGY FINAL		
LANDSCAPE FINAL		
GRADING FINAL		
FINAL ENGINEERING		
FINAL SPRINKLER		
FINAL CENTRAL STATION		
FINAL FIRE ALARM		
F.P.B. FINAL		
FINAL BUILDING INSPECTION SIGN	MJ	8·10·92

CORRECTIONS & PARTIAL INSPECTIONS

INSPECTIONS	APPROVED BY	DATE

A ①

APPLICATION FOR SIGN PERMIT

City of Glendale
Permit Services Center

Permit No. 310031720
Accepted by: GKD
Receipt No. _____

MSB Room 101 633 E. Broadway at Glendale Avenue (818) 548-3200

Please print legibly and complete all applicable spaces.

Job Address 5454 San Fernando Rd | Date 6-7-92

Contractor/Company Oconnor Electric
Mailing Address 614 San Fernando Rd
City San Fernando State Ca Zip 91340
Telephone 818 368-4860
State License No. 406653 Expires on 6-30-93
City License No. ESG 89 Expires on 12-31-92
Workmen's Comp. Expires on 10-01-92

Provide Plot Plan on back of this Application

Description of Work: ⑤ ~~4~~
Ground Sign ____ Marquee ____
Wall Sign 1 Under Marquee ____
Other ____ Non - Electric X
Valuation $ 425.00

Engineer ____
State License No. ____
Mailing Address ____
Telephone ____

Sign Manufacturer ____
Total KVA Non Illuminated

NOTE: The U.L. approval decal shall be exposed for electrical inspector at time of inspection.

Owner's Name Courtaulds Aerospace
Mailing Address 5454 San Fernando Rd
City Glendale State Ca Zip ____
Telephone ____

		Fees
NA	Number of Electric Circuits	
____	Additional Branch Circ.	
	Permit Fee	
	Total Fees $	

CONTRACTOR'S EXEMPTION DECLARATION

I certify that I am exempt from the "License Required" provisions of the Contractor License Law. (State Basis of Exemption)

If I should become subject to the Workmen's Compensation provisions of the Labor Code of California, I will forthwith comply with provisions of Sec. 3700 or my permit will be deemed revoked.

Date Signature of Exempt Individual

For Staff Use Only
Por West Glendale
Lot No. ____ Bl. No. ____ Sec. Sht. 20
Tract ____ Use Zone M-2

In respect to the signature below, I certify that existing amoritized or obsolete signs will be removed prior to the erection of the above requested sign; and that I am:
1. an owner of the property,
2. authorized by written agreement or contract to represent the property owner,
3. the owner of a lease which assigns to the leasee authorization to erect such sign; or
4. authorized by written agreement or contract to represent a leasee described in 3. above.

O.K. TO ISSUE
BLDG ONLY

7-6-92 John McKenny
Date Signature of Owner or Authorized Agent

CHECKED O.T.C.

This permit becomes null and void if work is not commenced within 30 days, or if construction or work is suspended or abandoned for a period of 60 days at any time after work is commenced. I hereby certify that I have read this application and state that the information is correct. I agree to comply with all City and County ordinances and State laws relating to this type of construction, whether specified herein or not. I hereby authorize representatives of the City to enter upon the above mentioned property for purposes of inspecting the work permitted. "I certify that in the performance of the work for which this permit is issued I shall not employ any persons in any manner so as to become subject to the workmen's compensation laws of California."

Date 7-6-92
Driver's License No. [redacted]

John McKenny
Signature of Contractor or Authorized Agent

PSC-57 (Rev. 10/91) Printed on Recycled Paper

PLOT PLAN

NOTE: Locate all Structures and all new and existing Signs on Lot. Make Bottom of Page the Street Frontage. Indicate colors, size and wording of sign and indicate if illuminated.

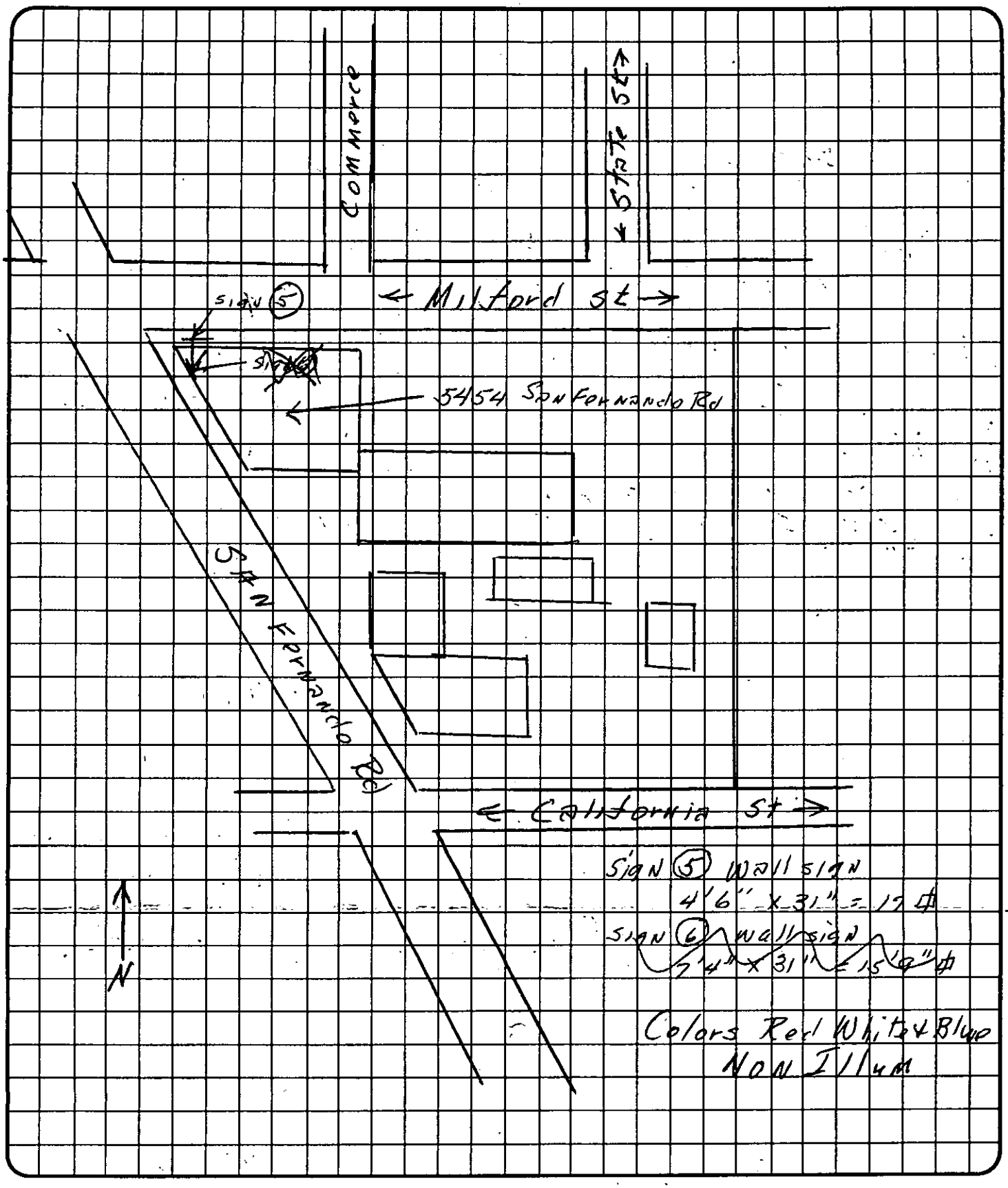

Bob Ames

Bldgs. Removed
Owner Complied
7-1-58 R Ames

May 23, 1958

Ames Harris Neville Company
5454 San Fernando Road
Glendale, California

Gentlemen:

Regarding Violation Notice #107 issued to your office May 14th, 1958, and pertaining to the canvas covered structure on your property which was erected without a building permit, and the following conversation between you and Mr. Wilson, Superintendent of Buildings, the Building Section agrees to allow said structure to remain until June 25th, 1958. A reinspection of the property will be made at that time to see that the canvas covered structure has been removed.

Yours very truly,

Wm. L. O. Martini
Director of Public Works

by _____
Gerald B. Wilson
Supt. of Buildings

GBW:blm
cc: Robert Ames
Building Inspector
5 STPR

Ames Harris Neville Co. 5-23-58
5454 San Fernando Rd.
Glendale, Calif.

Gentlemen!

Regarding Violation Notice #107 issued to your office May 14, 58 and pertaining to the Canvas Covered Structure on your property which was Erected without a Bldg. Permit, and the Following conversation between you and Mr Wilson Bldg. Superintendent, the Bldg. Dept. agrees to allow said structure to Remain until June 25, 1958, when a Re-inspection of the Property will be made to see that the Canvas Covered structure has been Removed

WLOM

~~R Ames~~

GBW

P.S.: use standard closure

Put note in your memory file.

5454 San Fernando Rd.

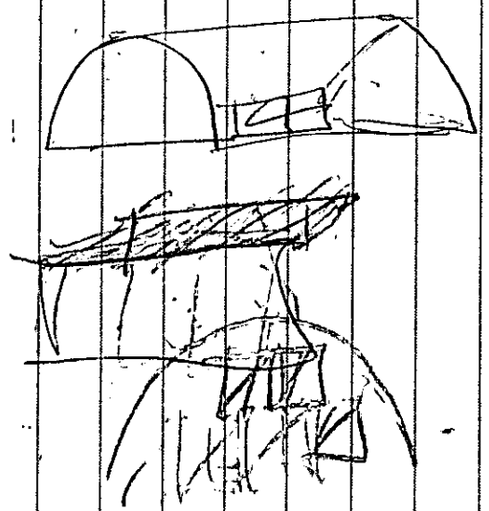

5454 San Fernando #11

CITY OF GLENDALE
PERMIT SERVICES CENTER
633 E. BROADWAY
MSB ROOM 101
GLENDALE CA 91206-4453
(818) 548-3200

MARS
APR 23 1997
L-99

PERMIT NBR: E10064021
PROJECT NBR:

APPLIC DATE: 03/14/97
ISSUE DATE: 03/14/97

ELECTRICAL PERMIT

IMPROVEMENT TYPE.: ALTERATION
USE TYPE.....: COMMERCIAL
PROPOSED WORK....: ALTERATION
PROPSD WORK LINE1: 1 MOTOR
PROPSD WORK LINE2:

COMMERCIAL

BUILDING ADDRESS:
5454 SAN FERNANDO RD #11
GLENDALE CA 91203

OWNER INFORMATION:
COURTAULDS AEROSPACE
9401 WILSHIRE BLVD 9
BEVERLY HILLS CA 90212

PROPERTY DESCRIPTION: 5638-0018-0032
*LOT COM AT INTERSECTION OF NE LINE OF SAN FERNANDO RD WITH N LINE OF TR NO 5468 TH NW ON SD NE LINE AND E ON S LINE OF MILFORD ST TO W LINE OF TR NO SEE ASSESSOR MAPBOOK FOR MISSING PORTION NO 3784 AND POR OF WEST GLENDALE

WK:(818) 549-7770 HM:
APPL: COURTAULDS AEROSPACE
DR. # [redacted]
CONTRACTOR INFORMATION:
ALL POWER SERVICES INC
11371 RUGGIERO AVE
LAKE VIEW TERR CA 91342-
PHONE:
CITY LICENSE: ELE01045
STATE LICENSE:
LICENSEE: ALL POWER SERVICES
PHONE: (818) 834-9425

WORKERS COMP. EXEMPT: Y ZONING:
WORKERS COMP. EXP DATE:

========== DESCRIPTION OF WORK ==========

MOTORS 50-100 HP.....1

==========SERVICE SIZE==========
SERVICE EQUIPMENT AMPS/VOLT

==========EQUIPMENT==========
MOTORS WATER HEATER
TRANSFORMERS MISC. EQ. OR
HEATING APPL.

=====FIXTURE COUNTS======
OUTLETS

==========COMMENTS==========

WORK ON THIS PERMIT MUST COMMENCE WITHIN 180 DAYS FROM DATE OF ISSUANCE O PERMIT BECOMES VOID.

WORK IS TO BE LIMITED TO THAT STATED ON THIS PERMIT. ALL WORK MUST BE DONE IN ACCORDANCE WITH THE CITY OF GLENDALE CODE AND THE RULES OF THIS DEPARTMENT. WORK MUST BE DONE BY THE LICENSEE OR EMPLOYEES UNDER LICENSEE'S DIRECT SUPERVISION. CONCEALED WORK MUST BE INSPECTED BEFORE CLOSE-IN.

ROUGH _____ CUT-IN _____ FINAL _____

FEE: $ 52.50

THIS IS TO CERTIFY THAT PERMIT IS GRANTED THIS DATE: _____

FOR INSPECTIONS
CALL 818 548-4830

FOR PERMIT SERVICES ADMINISTRATOR

PW-PSC-2 (REV. 3/92)

INSPECTION RECORD

PRESERVE THIS RECORD OF YOUR BUILDING INSPECTIONS

This card must be posted in a conspicuous place at or near the main entrance to the new building, addition or alteration during foundation and framing construction.

When the building is framed this card may be posted at the electric meter service box or the garage and must always be available to the building inspector.

The issuance of a building permit does not authorize the installation of mechanical work such as plumbing, electrical, heating or refrigeration which requires a separate plumbing, electrical, heating or refrigeration permit.

Building permits shall expire on the **one hundred eightieth (180)** day from date of issuance if the work permitted thereunder has not been commenced. Such permit shall also expire if the building or work authorized by such permit is suspended or abandoned for a period of **180** days at any time after work commences.

INSPECTIONS

INSPECTIONS	APPROVED BY	DATE
PRESITE		
SHORING		
SETBACK AND YARDS		
UFER		
TRENCH AND FORMS REINFORCING STEEL		
SETBACK & ELEVATION SURVEY		
O.K. TO POUR FOOTINGS		

DO NOT POUR FOOTINGS UNTIL ABOVE IS APPROVED

UNDERGROUND HYDRO		
UNDERGROUND FLUSH		
HEAT OR REFRIG. GROUNDWORK		
ELECTRICAL GROUNDWORK		
PLUMBING GROUNDWORK		
GAS PIPING GROUNDWORK		
UNDER FLOOR INSULATION		
FIRST FLOOR JOISTS		
O.K. TO POUR SLAB FLOOR		

DO NOT POUR CONCRETE FLOOR SLAB OR COVER FIRST FLOOR JOISTS UNTIL ABOVE IS APPROVED

INSPECTIONS	APPROVED BY	DATE
ROUGH ELECTRIC		
ROUGH PLUMBING		
DUCTS		
ROUGH HEATING OR REFRIGERATION		
ROUGH GAS PIPING		
ROOF SHEATHING (Commercial Only)		
ROUGH FRAMING AND ROOF		
ALARM ROUGH		
OVERHEAD HYDRO		
FIRE SPRINKLER WELD INSPECTION		
INSULATION		
O.K. TO COVER		

DO NOT COVER UNTIL ABOVE IS APPROVED

LATHING Interior ☐ Exterior ☐		
DRYWALL		
BROWNCOAT Interior ☐ Exterior ☐		
SEWER SEPTIC TANK-CESSPOOL		
FINAL GAS		
FINAL PLUMBING		
FINAL ELECTRICAL	Tue	4/16-97
FINAL HEATING OR REFRIGERATION		
ENERGY FINAL		
LANDSCAPE FINAL		
GRADING FINAL		
FINAL ENGINEERING		
FINAL SPRINKLER		
FINAL CENTRAL STATION		
FINAL FIRE ALARM		
F.P.B. FINAL		
FINAL BUILDING INSPECTION		

CORRECTIONS & PARTIAL INSPECTIONS

INSPECTIONS	APPROVED BY	DATE
GENERATOR.		

APPLICATION FOR ELECTRICAL PERMIT

City of Glendale
Permit Services Center

Permit No. E10064021
Accepted by: [illegible]
Receipt No. 0041 B025

MSB Room 101 633 E. Broadway at Glendale Avenue (818) 548-3200

Please print legibly and complete all applicable spaces.

Job Address 5454 San Fernando Road Bldg #11 | Date 3/14/97

Contractor/Company All Power Services Inc
Mailing Address 11371 Ruggiero Ave
City Lakeview Terrace State Ca Zip 91342
Telephone 818 834 9425 Emergency No.
Contractor's City License No. ELE 01045 Expires on
State License No. 640487
Workmen's Comp. Expires on

Owner's Name Courtaulds Aerospace
Mailing Address 5454 San Fernando Rd
City Glendale State Ca Zip 91200
Telephone 818 549-7770

CONTRACTOR'S EXEMPTION DECLARATION

I certify that I am exempt from the "License Required" provisions of the Contractor License Law. (State Basis of Exemption)

If I should become subject to the Workmen's Compensation provisions of the Labor Code of California, I will forthwith comply with provisions of Sec. 3700 or my permit will be deemed revoked.

3/14/97
Date Signature of Exempt Individual

DECLARATION OF OWNER

I am the bonafide owner of the building described in the foregoing application: Said building is a single family dwelling used exclusively for living purposes except for the usual accessory buildings in conjunction with such dwelling: Said living quarters are occupied or will be occupied by the under signed. I will personally purchase all materials and will perform all labor in connection with the foregoing permit. I declare under penalty of perjury that the foregoing is true and correct.

Date Signature of the Owner/Builder

THIS PERMIT IS FOR:

☐ New Bldg. ☐ Existing Bldg.
☐ No Service Change ☐ Reconnect or Reseal

Totals shown below must be submitted in diagram on back of this application or on separate greensheet on site when Rough Electrical Inspection is requested.

Branch Circuits:
First Ten
Eleven to Forty
Each Additional over Forty

Quantity	HP - KW - KVA Over	Incl.	Actual	Phase 1	3	Unit Cost
	0	1				
	1	5				
	5	20				
	20	50				
1	50	100	60KW			37.00

Adding Outlets
Cellular Floor Raceway @ per 100ft.
Distribution Panel, Overcurrent Device @ each
Switchboard - Voltage
Service - Voltage
Amperage
Temp. Service or Temp. Lighting
Private Swimming Pool
Miscellaneous

Specify Number of:
Motors Welder Water Heater
Transformers Range Heating Appl.
Dryer Misc. Equip. or Appl.

I hereby certify that I have read this application and state that the information is correct. I agree to comply with all City and County ordinances and State laws relating to this type of construction, whether specified herein or not. I hereby authorize representatives of the City to enter upon the above mentioned property for purposes of inspecting the work permitted. "I certify that in the performance of the work for which this permit is issued I shall not employ any persons in any manner so as to become subject to the workmen's compensation laws of California." This permit becomes null and void if work is not commenced within 180 days, or if work is suspended or abandoned for a period of 90 days at any time after work is commenced.

Date [redacted]
Driver's License No. [redacted]
Signature of Contractor or Authorized Agent

SHOW COMPLETE WIRING DIAGRAM IN SPACE PROVIDED BELOW

(For larger projects attach full Electrical Plan)

July 8, 1976

Products Research
5454 San Fernando Road
Glendale, California

Re: Explosion Damage
5454 San Fernando Road
M.R. 42-39, Portion West Glendale

Gentlemen:

As a result of an explosion, an inspection of the commercial buildings at 5454 San Fernando Road was made by a representative of the Building Section on July 6, 1976. The inspection revealed the following conditions:

The corrugated metal wall covering was blown off of the building.

Correction requires that you repair the building under permit and inspection.

In accordance with the provisions of Section 203 of Ordinance 4193, you are hereby required to obtain the necessary permits and commence corrective action within thirty (30) days of the date of this notice.

Please do not hesitate to contact this office for any clarification you may require.

Very truly yours,

Alexander C. Pyper, S.E.
Superintendent of Buildings

FN:rj

April 16, 1973

Products Research and Chemical Corporation
2919 Empire Avenue
Burbank, Ca. 91504

Re: Discharge of Hexavalent Chromium
to the public street at
5454 San Fernando Road, Glendale

Attention: Mr. Charles Foley
Executive Vice President

Gentlemen:

A sample was collected by Mr. Wayne O'Shana, Industrial Waste Inspector, for laboratory analysis for hexavalent chromium from the street gutter at the subject address at 10:40 A.M. on April 11, 1973, which contained 740 ppm Cr^{+6} and a pH of 6.4. A sample collected on March 9, 1973, contained 360 ppm Cr^{+6} and a similar flow was noted on March 22, 1973. These flows enter the storm drain system and discharge into the Los Angeles river via Verdugo Wash in violation of Section 25-38 of the Glendale Municipal Code.

Mr. Gerald Carson, Plant Manager, was contact on April 11, 1973, regarding the above discharges and the recommendations contained herein were made to effect the correction of these violations.

A similar situation at your facility at 5426 San Fernando Road occurred on December 11, 1963, when a sample from the street gutter was found to contain 7,700 ppm of Cr^{+6} and a ph of 5.8 which flowed to the storm drain. Mr. Carson was notified of the situation and corrections to the facility were made. No further violations have been noted at that facility. To correct the situation at 5454 San Fernando Road the following corrections are to be made:

1. The bermed wash area must be made water-tight and be provided with a storage tank, or sump, to collect and contain all waste liquids in that area.
2. All chemical storage areas are to be bermed, or diked, to prevent any spills from reaching the storm drain system.

There was evidence of waste discharge from the doorway of a chemical compounding room onto the paved area. Cease and desist from such discharge and provide proper disposal for this waste.

It is requested that thorough inspection of the facility at 5454 San Fernando Road should be made to insure that no dischaege of toxic or hazardous materials can escape the premises to reach the storm drain system.

Please do not hesitate to call if this office can provide additional information.

Very truly yours,

Fred S. Solomon
Superintendent of Buildings

by
Alexander C. Pyper, S. E.
Supervising Structural
Engineering Associate

ACP:WO:jb

cc Mr. Raymond M. Hertel
Los Angeles Regional
Water Quality Control Board

May 23, 1958

Ames Harris Neville Company
5454 San Fernando Road
~~Glendale, California~~

Gentlemen:

Regarding Violation Notice #107 issued to your office May 14th, 1958, and pertaining to the canvas covered structure on your property which was erected without a building permit, and the following conversation between you and Mr. Wilson, Superintendent of Buildings, the Building Section agrees to allow said structure to remain until June 25th, 1958. A reinspection of the property will be made at that time to see that the canvas covered structure has been removed.

Yours very truly,

Wm. L. O. Martini
Director of Public Works

by _____
Gerald B. Wilson
Supt. of Buildings

GBW:blm
cc: Robert Ames
Building Inspector

3M - 1-58
Form #B-50

CITY OF GLENDALE

BUILDING SECTION

NOTICE OF VIOLATION

№ 107

TO:

Date 5-14-58

NAME: Ames, Harris, Neville Co.

ADDRESS: 5454 San Fernando Rd.

An inspection of the property located at ~~5454 San Fernando Rd.~~ has revealed the fact that certain violations of the Glendale Bldg Code exist as follows:

(1) Section 301-A - Glendale Bldg. Code
(Erection of Canvas covered structure along South Property line without Permit)

(2) Section 1603 Glendale Bldg. Code.
(This Canvas Covered structure does not conform to Fire Zone #2 Requirements.

Correction of these conditions requires that the following be done:

Remove Canvas Covered structure.

(Gen. Manager J. P. Guthrie
Carl W. Fadave)

7 Days For office Hearing
June 25, 1958 To Comply by Removal.

You are hereby notified to comply with these requirements within ..... days from this date or legal proceedings will be started against you.

Receipt of this notice is acknowledged

Inspector R. Ames
CI. 4-4651, Ext.

Reinspection Record:

OK 6-20-58

5454 S. F. Rd.

SPECIAL CASE 5454 San Fernando Road

JUNE 1974

Maintain a 60 foot yard, 3 sides

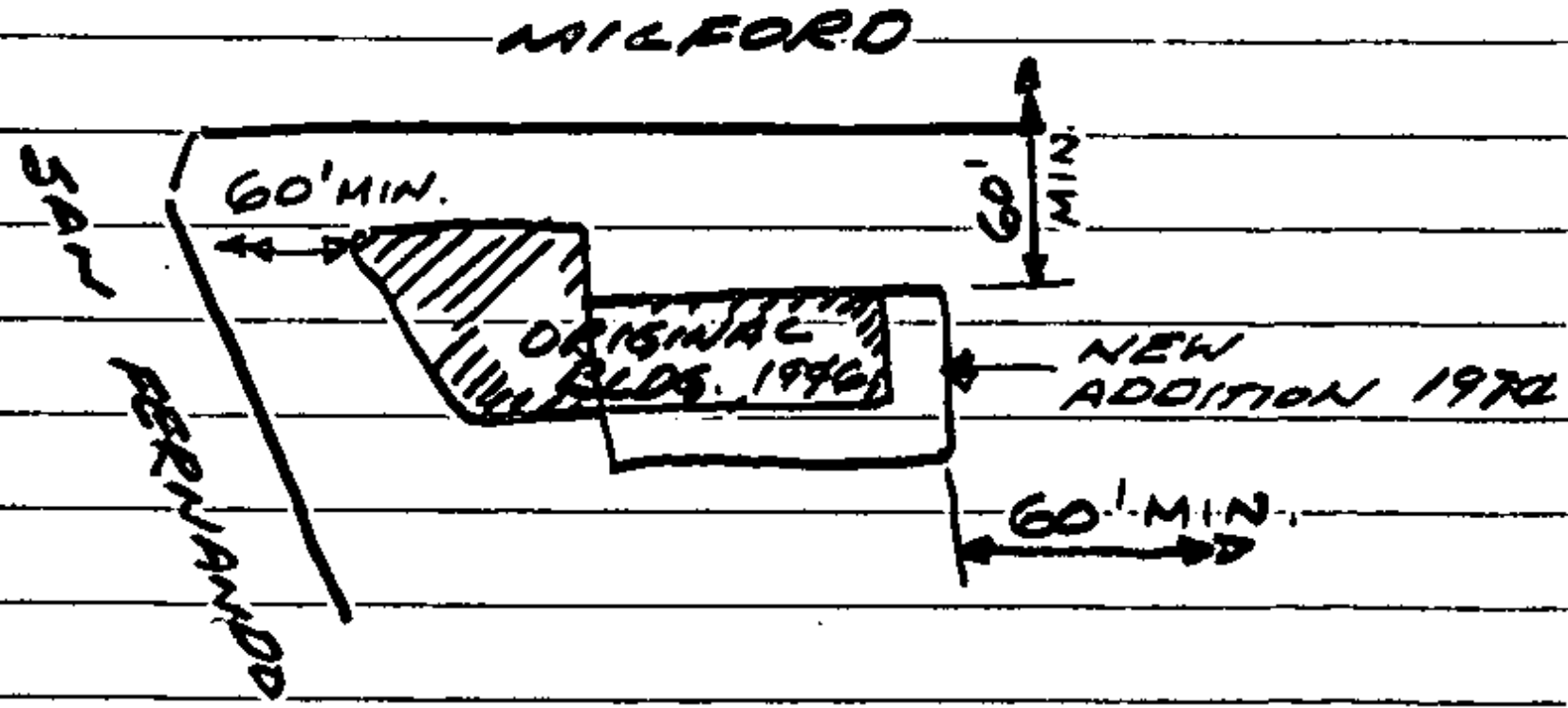

SPECIAL CASE 5454 San Fernando Road

Maintain a 60 foot yard between the metal canopy and the south property line.

VOID

JOB ADDRESS

5454 SAN FERNANDO RD.

NUMBER STREET

APPLICATION FOR A

BUILDING PERMIT

BUILDING SECTION, PUBLIC WORKS DIVISION
633 E. BROADWAY, CITY OF GLENDALE, CA 91205 956-4835

LICENSED CONTRACTOR'S DECLARATION

I hereby affirm that I am licensed under provisions of Chapter 9 (commencing with Section 7000) of Division 3 of the Business and Professions Code, and my license is in full force and effect.

CONTRACTOR CARL LINDERMAN	CITY LIC. NO. 5024
MAILING ADDRESS 543-1 SAN FERNAN. RD	TEL. NO. 240 2066
☐ ARCH. ☐ ENGR.	STATE LIC. NO.
MAILING ADDRESS	TEL. NO.
OWNER SAME P.R.C.	TEL. NO. 240 2066
MAILING ADDRESS 5426 SAN FERNANDO RD	

I hereby affirm that there is a construction lending agency for the performance of the work for which this permit is issued. (Sec. 3097, Civil Code.)

CONSTRUCTION LENDER & BRANCH —

MAILING ADDRESS —

DESCRIPTION OF WORK

NEW ☐ ADD'N ☐ ALTER. ☐ REPAIR ☒ DEMOLISH ☐

FLOOR AREA INCR. OR DECR. (SQ. FT.)	NO. OF STORIES	NO. OF DWELLING UNITS

PRESENT BLDG. USE	PROPOSED BLDG. USE
OFFICE + MFG	SAME

DESCRIBE WORK TO BE DONE REPLACE GLASS OPENINGS WITH WOOD + STUCCO

LOT WIDTH	LOT DEPTH	NO. OF EXISTING BLDGS. ON LOT
		12

NOTE! PROVIDE PLOT PLAN ON BACK SIDE OF THIS COPY ONLY

VALUATION **NOTE: Include Labor, Mat., Wiring, Plumb., Heat, Etc.** $ 2000

WORKERS COMPENSATION EXPIRE DATE

MAP BK. 5638 PAGE 18 PARCEL # 32 SEC. SH. 20
LOT NO. per W. Glendale BLOCK NO. TRACT

USE ZONE M2 FIRE ZONE 2 OCCUPANCY B-2 TYPE OF CONSTR. III N

REQ'D SET BACKS	FRONT	RIGHT SIDE	LEFT SIDE	REAR	SPECIAL CASE
	NO	CHANGE			—

CITY ENGINEER

EASEMENT

DIST. FACE OF CURB TO P.L. FT. SEWER YES NO GRADING N/A

PUBLIC SERVICE	PLANNING
WATER ELECTRIC N/A	N/A

P.C. FEE PERMIT FEE 24.80 PERM. PLAN ☐ W/OUT PLAN ☒ CHECKER'S APPROVAL NM

I certify that I have read this application and state that the above information is correct. I agree to comply with all city and county ordinances and state laws relating to building construction, and hereby authorize representatives of this city to enter upon the above-mentioned property for inspection purposes.

SM.50

Signature of Applicant Carl Lindemann Date 9/14/80

STRONG MOTION FEE

Form PWB-51 (Rev. 7/79)

CK. CASH M.O. PLAN CHECK VALIDATION

CK. CASH M.O. NOTE: WHEN PROPERLY VALIDATED IN THIS SPACE, THIS FORM CONSTITUTES A BUILDING PERMIT TO DO THE WORK PRESCRIBED HEREIN.

764113 SEP 16 80PP 25.30

PERMANENT #2

INSPECTION RECORD

ITEM	INSPECTOR	DATE
SET BACKS: FRONT | L. SIDE | FIELD CHECK: R. SIDE | REAR		
TRENCHES: WIDTH _____ DEPTH _____		
1st FLOOR JOIST: SLAB _____		
FRAMING _____		
FINAL NP	[illegible]	1/29/81

PARTIAL OR MISC. INSPECTIONS

notice send, bldg permit to expire 1/24/81.	[illegible]	1/13/81
no permit	[illegible]	1/29/81

EXEMPTION DECLARATION

I certify that I am exempt from the "Licens Required" provisions of the Contractor Licens Law. (State basis of exemption)

Contractor (no employees)

If I should become subject to the workmen's compensation provisions of the Labor Code of California I will forthwith comply with the provisions of Section 3700 or my permit will be deemed revoked.

Carl Lindelman

Date 9/17/00 Signature of Exempt Individu

NOTE: LOCATE ALL STRUCTURES ON LOT. MAKE BOTTOM OF PAGE THE STREET FRONTAGE.

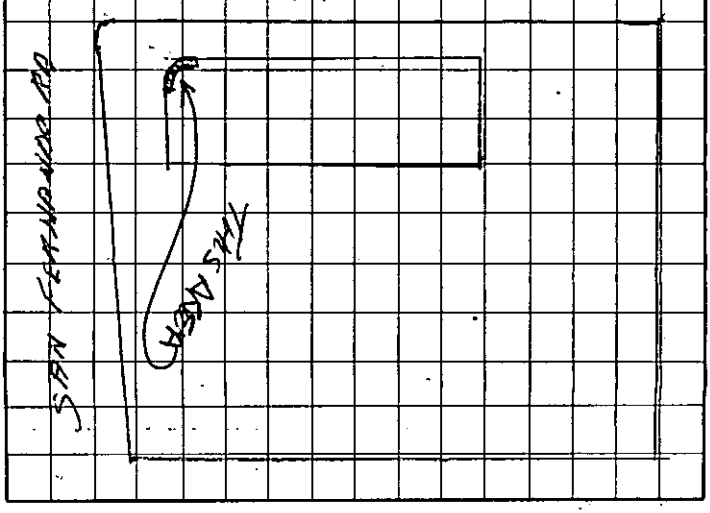

JOB ADDRESS

5454 SAN FERNDO RD

NUMBER STREET

APPLICATION FOR A

BUILDING PERMIT

BUILDING SECTION, PUBLIC WORKS DIVISION
CITY OF GLENDALE, CALIFORNIA

CONTRACTOR [redacted]	CITY LIC. NO. OWNER
MAILING ADDRESS [redacted]	TEL. NO. [redacted]
☐ ARCH. ☐ ENGR. HM HANSEN	STATE LIC. NO. S.E. 824
MAILING ADDRESS 9126 LAS TUNAS	TEL. NO. 283 6721
OWNER PRODUCTS RESEARCH	TEL. NO. 240 2060
MAILING ADDRESS 2919 EMPIRE BURBANK	
CONSTRUCTION LENDER & BRANCH —	242-3181
MAILING ADDRESS —	

DESCRIPTION OF WORK

NEW ☐ ADD'N ☑ ALTER. ☐ REPAIR ☐ DEMOLISH ☐

FLOOR AREA INCR. OR DECR. (SQ.FT.)	NO. OF STORIES	NO. OF DWELLING UNITS
20840	1	

PRESENT BLDG. USE	PROPOSED BLDG. USE
MFG. + STORAGE	STORAGE

DESCRIBE WORK TO BE DONE FOOTINGS CONCRETE FLOOR + WALLS PANEL ROOF SYSTEM

LOT WIDTH	LOT DEPTH	NO. OF EXISTING BLDGS. ON LOT
—	—	10

NOTE! PROVIDE PLOT PLAN ON BACK SIDE OF ORIGINAL COPY ONLY

VALUATION NOTE: Include Labor, Mat., Wiring, Plumb., Heat, Etc. $ 155,000

MAP BK. 56-38 PAGE 18 PARCEL # 1 SEC. SH. 20
N.P. 42-39 Pari W 1/2 Glendale
LOT NO. — BLOCK NO. — TRACT

USE ZONE	FIRE ZONE	OCCUPANCY	TYPE OF CONSTR.
M-2	2	F2	[redacted]

REQ'D SET BACKS	FRONT	RIGHT SIDE	LEFT SIDE	REAR	SPECIAL CASE
	0	0	0	0	III-N [redacted]

Approval & Information by Others

CITY ENGINEER

EASEMENT NONE SHOWN RKS/RS

DIST. FACE OF CURB TO P.L. 10 FT. SEWER (YES) NO GRADING

PUBLIC SERVICE	PLANNING
WATER RDM ELECTRIC DPO	B. Foote

P.C. FEE 250.74	PERM. PLAN ☑	CHECKER'S APPROVAL
PERMIT FEE 385.73	W/OUT PLAN ☐	LJ

I have carefully read and examined the above application and find the same to be true and correct. All provisions of the Laws and Ordinances governing building construction will be complied with whether specified herein or not. No person shall be employed in violation of the Labor Code of the State of California. I agree not to occupy or allow occupancy of any building authorized by this permit until final building inspection has been received.

Carl Lindeman

SIGNATURE OF OWNER OR AUTHORIZED AGENT

FORM B-51 (REV. 10/69) **PERMANENT** MICRO 4.50

CK. CASH M.O. PLAN CHECK VALIDATION 02739 MAY 8 74 PC 250.74 R

NOTE: WHEN PROPERLY VALIDATED IN THIS SPACE, THIS FORM CONSTITUTES A BUILDING PERMIT TO DO THE WORK DESCRIBED HEREIN. 04241 JUN 21 74 MS JUN 21 74 AL 385.73 4.50

CK. CASH M.O.

O.M. 10.25

INSPECTION RECORD

ITEM	INSPECTOR	DATE
SET BACKS FRONT / L. SIDE / R. SIDE / REAR FIELD CHECK		
TRENCHES: WIDTH / DEPTH per plan		6-25-74
1st. FLOOR JOIST: SLAB		
FRAMING		
FINAL		2-13-75

PARTIAL OR MISC. INSPECTIONS

trench elevs.		6-21-74
partial grout block wall	K.P.	7-10-74
partial grout block wall	R.C.	7-15-74
Wall sides & grout wall below tilt up walls	R.D.	7-17-74
tilt up wall panels & steel	R.D.	8-8-74
2nd panel roof	R.D.	9-30-74
3 office partitions	ALK	11/1/74

NOTE: LOCATE ALL STRUCTURES ON LOT, MAKE BOTTOM OF PAGE THE STREET FRONTAGE

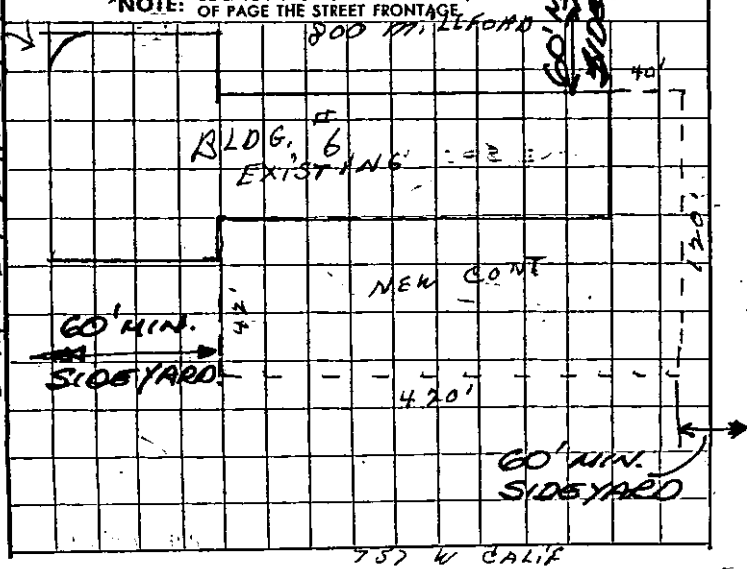

JOB ADDRESS

5454 SF Rd

NUMBER STREET

APPLICATION FOR A #4299

BUILDING PERMIT

BUILDING SECTION, PUBLIC WORKS DIVISION
CITY OF GLENDALE, CALIFORNIA

CONTRACTOR Pryil Const Co	STATE LIC. NO. 164154
MAILING ADDRESS 1932 1st San Fernando	TEL. NO. 361-4500
☐ ARCH. ☒ ENGR. L W Backenoble	STATE LIC. NO. 515-00
MAILING ADDRESS	TEL. NO.
OWNER Sem Co Co	TEL. NO.
MAILING ADDRESS 5454 SF Rd	

DESCRIPTION OF WORK

NEW ☐ ADD'N ☒ ALTER. ☐ REPAIR ☐ DEMOLISH ☐

FLOOR AREA (SQ. FT.)	NO. OF STORIES	NO. OF DWELLING UNITS
	1	0

PRESENT BLDG. USE	PROPOSED BLDG. USE
Warehouse	Manufacturing

DESCRIBE WORK TO BE DONE Transformer Vault

NOTE! PROVIDE PLOT PLAN ON BACK SIDE OF ORIGINAL COPY ONLY

EXTERIOR WALL MATERIAL Concrete Block	ROOF FRAMING MATERIAL None
PARTITIONING MATERIAL	ROOF COVERING MATERIAL None
LOT WIDTH ____ LOT DEPTH ____	NO. OF EXISTING BLDGS. ON LOT 1

VALUATION NOTE: Include Labor, Mat., Wiring, Plumb., Heat, Etc. $ 1800.00

INFORMATION PROVIDED BY BLDG. SECTION

POR. OF W. GLENDALE

LOT NO. ____ BLOCK NO. ____ TRACT ____

USE ZONE	FIRE ZONE	OCCUPANCY	SEC. SH.
M-2	2	F-2	20

REQ'D SET BACKS	FRONT	RIGHT SIDE	LEFT SIDE	REAR
	0'	0'	0'	0'

TYPE OF CONSTR. III SPECIAL CASE NO. ____ GRADE ____

Approval & Information by Others
CITY ENGINEER EASEMENT

DIST. FACE OF CURB TO P.L. ____ FT. SEWER YES NO DRIVE OVER ____

PUBLIC SERVICE	PLANNING
WATER ____ ELECTRIC ____	
P.C. FEE 9.00 PERMIT FEE 18.00	PERM. PLAN APPROVED W/OUT PLAN ☐ ☒ CHECKER'S APPROVAL

I have carefully read and examined the above application and find the same to be true and correct. All provisions of the Laws and Ordinances governing building construction will be complied with whether specified herein or not. No person shall be employed in violation of the Labor Code of the State of California. I agree not to occupy or allow occupancy of any building authorized by this permit until final building inspection has been received.

Kenneth D Pryl

SIGNATURE OF OWNER OR AUTHORIZED AGENT

FORM B-51 PERMANENT

CASH M.O. PLAN CHECK VALIDATION 46184 APR 9 69 PC 9.00 CK.

NOTE: WHEN PROPERLY VALIDATED IN THIS SPACE, THIS FORM CONSTITUTES A BUILDING PERMIT TO DO THE WORK PRESCRIBED HEREIN. CASH M.O. 46185 APR 9 69 AL 18.00 CK.

INSPECTION RECORD

ITEM	INSPECTOR	DATE
SET BACKS — FRONT 100'± | R. SIDE 40'± | L. SIDE | REAR 180'± — FIELD CHECK		
TRENCHES: WIDTH 24in DEPTH 4in		4-15-69
1st. FLOOR JOIST		
FRAMING		
FINAL		5-7-69

PARTIAL OR MISC. INSPECTIONS

OK Front with clearouts		4-18-69
Slab		4-22-69

NAME, BRANCH, ADDRESS OF CONSTRUCTION LENDER:

No Lender

NOTE: LOCATE ALL STRUCTURES ON LOT, MAKE BOTTOM OF PAGE THE STREET FRONTAGE.

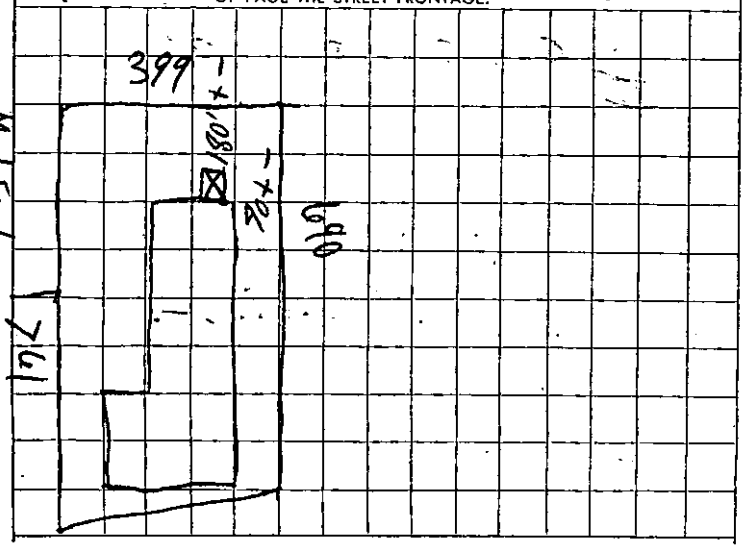

JOB ADDRESS

5454 SAN FERNANDO RD

NUMBER STREET

APPLICATION FOR A

BUILDING PERMIT

BUILDING SECTION, PUBLIC WORKS DIVISION
CITY OF GLENDALE, CALIFORNIA

CONTRACTOR SELF	STATE LIC. NO.
MAILING ADDRESS 2919 EMPIRE AVE	TEL. NO. 249 3992
☐ ARCH. ☐ ENGR.	STATE LIC. NO.
MAILING ADDRESS	TEL. NO.
OWNER PRODUCTS RESEARCH	TEL. NO. 249 3992
MAILING ADDRESS	C.J.T. 3.39

DESCRIPTION OF WORK

NEW ☐ ADD'N ☐ ALTER. ☑ REPAIR ☑ DEMOLISH ☐

FLOOR AREA (SQ. FT.) 52,800	NO. OF STORIES 1	NO. OF DWELLING UNITS
PRESENT BLDG. USE MANF + STORAGE	PROPOSED BLDG. USE SAME	

DESCRIBE WORK TO BE DONE ALTER PARTITIONS.

NEW GRID CEILING.

NOTE! PROVIDE PLOT PLAN ON BACK SIDE OF ORIGINAL COPY ONLY

EXTERIOR WALL MATERIAL CONCRETE	ROOF FRAMING MATERIAL CONCRETE + STEEL
PARTITIONING MATERIAL WOOD PLASTER	ROOF COVERING MATERIAL BUILT UP 5 PLY
LOT WIDTH ____ LOT DEPTH ____	NO. OF EXISTING BLDGS. ON LOT ONE

VALUATION NOTE: Include Labor, Mat., Wiring, Plumb., Heat, Etc. $ 40,000

INFORMATION PROVIDED BY BLDG. SECTION

LOT NO. ____ BLOCK NO. ____ TRACT Pov of West Glendale

USE ZONE M2	FIRE ZONE 2	OCCU-PANCY F2	SEC. SH. 20

REQ'D SET BACKS	FRONT	RIGHT SIDE	LEFT SIDE	REAR

TYPE OF CONSTR III-N SPECIAL CASE NO. ____ GRADE ____

Approval & Information by Others
CITY ENGINEER
EASEMENT
DIST. FACE OF CURB TO P.I. ____ FT. SEWER YES NO DRIVE OVER ____

PUBLIC SERVICE	PLANNING
WATER ____ ELECTRIC ____	
P.C. FEE 63.25 PERMIT FEE 126.50	PERM. PLAN APPROVED ☑ W/OUT PLAN ☐ CHECKER'S APPROVAL

I have carefully read and examined the above application and find the same to be true and correct. All provisions of the Laws and Ordinances governing building construction will be complied with whether specified herein or not. No person shall be employed in violation of the Labor Code of the State of California. I agree not to occupy or allow occupancy of any building authorized by this permit until final building inspection has been received.

Carl Lindemann

SIGNATURE OF OWNER OR AUTHORIZED AGENT

FORM B-51 PERMANENT

CK. CASH. M.O. PLAN CHECK VALIDATION

53826 NOV 5 69 PC 6325

NOTE: WHEN PROPERLY VALIDATED IN THIS SPACE THIS FORM CONSTITUTES A BUILDING PERMIT TO DO THE WORK PRESCRIBED HEREIN.

CASH M.O. 53867 NOV 6 69 AL 12650

INSPECTION RECORD

ITEM	INSPECTOR	DATE
SET BACKS: FRONT | R. SIDE | FIELD CHECK: L. SIDE | REAR		
TRENCHES: WIDTH ____ DEPTH ____		
1st. FLOOR JOIST		
FRAMING	[illegible]	12-24-69
FINAL	J M	9/15/70

PARTIAL OR MISC. INSPECTIONS

* Job Completed		
no Inspection		
called		

NAME, BRANCH, ADDRESS OF CONSTRUCTION LENDER:

None

NOTE: LOCATE ALL STRUCTURES ON LOT, MAKE BOTTOM OF PAGE THE STREET FRONTAGE.

NOTE:— EXISTING ON THIS PROJECT

JOB ADDRESS

5454 SAN FERNANDO RD

NUMBER STREET

APPLICATION FOR A

BUILDING PERMIT

BUILDING SECTION, PUBLIC WORKS DIVISION
CITY OF GLENDALE, CALIFORNIA

CONTRACTOR CARL LINDERMAN	CITY LIC. NO. 15708
MAILING ADDRESS 1604½ VICTORY	TEL. NO. 242 3181
☐ ARCH. ☐ ENGR. NONE	STATE LIC. NO.
MAILING ADDRESS	TEL. NO.
OWNER PRC.	TEL. NO. 240 2060
MAILING ADDRESS 2919 EMPIRE AVE	
CONSTRUCTION LENDER & BRANCH NONE	
MAILING ADDRESS	

DESCRIPTION OF WORK

NEW ☐ ADD'N ☐ ALTER. ☑ REPAIR ☐ DEMOLISH ☐

FLOOR AREA INCR. OR DECR. (SQ.FT.)	NO. OF STORIES 1	NO. OF DWELLING UNITS

PRESENT BLDG. USE	PROPOSED BLDG. USE
OFFICE + MFG	OFFICE + MFG.

DESCRIBE WORK TO BE DONE EXISTING BLDG. REMOVE GLASS ENCLOSE OPENINGS

LOT WIDTH _____ LOT DEPTH _____ NO. OF EXISTING BLDGS. ON LOT 1

NOTE! PROVIDE PLOT PLAN ON BACK SIDE OF ORIGINAL COPY ONLY

VALUATION NOTE: Include Labor, Mat., Wiring, Plumb., Heat, Etc. $ 960.

MAP BK. 3638 PAGE 18 PARCEL # 16 SEC. SH. 20

LOT NO. 31 BLOCK NO. _____ TRACT 37841

USE ZONE M2 FIRE ZONE 2 OCCUPANCY F-2 TYPE OF CONSTR. III N

REQ'D SET BACKS	FRONT	RIGHT SIDE	LEFT SIDE	REAR	SPECIAL CASE
	N/A				

CITY ENGINEER Approval & Information by Others

EASEMENT _____

DIST. FACE OF CURB TO P.L. _____ FT. SEWER * YES NO GRADING _____

PUBLIC SERVICE	PLANNING
WATER _____ ELECTRIC _____	
P.C. FEE 2.15	PERM. PLAN ☐ CHECKER'S APPROVAL
PERMIT FEE 11.00	W/CUP PLAN ☐

I have carefully read and examined the above application and find the same to be true and correct. All provisions of the Laws and Ordinances governing building construction will be complied with whether specified herein or not. I agree not to occupy or allow occupancy of any building authorized by this permit until final building inspection has been received. "I certify that in the performance of the work for which this permit is issued I shall not employ any person in any manner so as to become subject to the workmen's compensation laws of California."

Carl Lindeman

SIGNATURE OF OWNER OR CONTRACTOR

FORM B-51 (REV. 7/74) ® L. **PERMANENT**

PLAN CHECK VALIDATION

CK. CASH M.O.

NOTE: WHEN PROPERLY VALIDATED IN THIS SPACE, THIS FORM CONSTITUTES A BUILDING PERMIT TO DO THE WORK PRESCRIBED HEREIN.

CK. CASH M.O.

INSPECTION RECORD

ITEM	INSPECTOR	DATE
SET BACKS: FRONT | L. SIDE | R. SIDE | REAR — FIELD CHECK		
TRENCHES: WIDTH_____ DEPTH_____		
1st. FLOOR JOIST: SLAB_____		
FRAMING_____		
FINAL_____	NM	11-9-76

PARTIAL OR MISC. INSPECTIONS

NOTE: LOCATE ALL STRUCTURES ON LOT. MAKE BOTTOM OF PAGE THE STREET FRONTAGE.

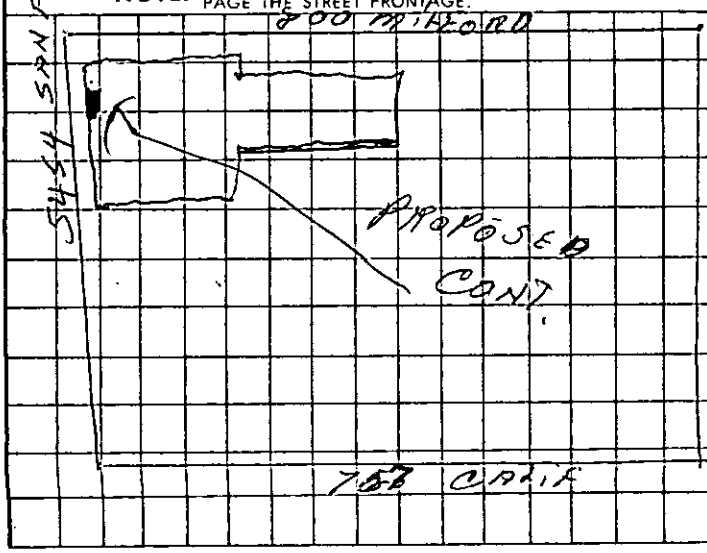

JOB ADDRESS

5454 SAN FERNANDO RD.
NUMBER STREET

mailed

APPLICATION FOR AN

ELECTRICAL PERMIT

BUILDING SECTION, PUBLIC WORKS DIVISION
CITY OF GLENDALE, CALIFORNIA

CONTRACTOR: George W Welch.	TEL. NO.: VI 92-500
MAILING ADDRESS: 3310 W Victory Blvd.	STATE LIC. NO.: 90081
OWNER: Fullview Corp.	CITY LIC. NO.: 3958
MAILING ADDRESS: 5454 San Fernando Rd	TEL. NO.: CH-56502

DESCRIPTION OF WORK

☐ NEW BLDG. ☑ EXIST. BLDG. ☐ NO SERV. CHANGE ☐ RECONNECT OR RESEAL | USE ZONE

FEE COMPUTATION

NOTE! TOTALS SHOWN BELOW MUST BE SUBMITTED IN DIAGRAM ON SEPARATE WORK SHEET PROVIDED FOR THIS PURPOSE.

4 FIXTURES

4 OUTLETS, BASE PLUGS, SWITCHES

FIRST TEN @ 25¢ EACH 2.00

ADDITIONAL @ 10¢ EACH

MOTORS

QUAN.	OVER	INCL.	ACTUAL HP	RATE	FEE
	0	1 HP		@ .75 EA.	
	1 HP	5 HP		@ $1.50 "	
	5 HP	20 HP		@ $3.00 "	
	20 HP	50 HP		@ $4.00 "	
	50 HP	UP		@ $6.00 "	

TOTAL AIR COND. H. P. ____ SUB TOTAL → 2.00

____ RANGE, OR OVEN OUTLETS @ $1.00 EACH

____ TRANSFORMERS OR RECTIFIERS KVA @ 25¢ PER KVA

____ HEATING ELEMENTS OVER 1650 WATTS @ $1.00 EACH

____ AIR CONDITIONER, PLUGS @ $1.50 EACH

____ WELDERS (TRANSFORMER TYPE) ____ KVA @ 25¢ PER KVA

____ WELDERS (MOTOR GENERATOR) ____ HP (FEE 75% GREATER THAN MTR. ALONE)

____ CLOTHES DRYER @ $1.00 EACH

____ MISCELLANEOUS

I have carefully read and examined the above application and know the same to be true and correct. All provisions of the Laws and Ordinances governing this type of construction will be complied with whether mentioned herein or not. No person shall be employed in violation of the Labor Code of the State of California.

PERMIT FEE @	2.00
SUPPLEMENTARY PERMIT FEE @ .50	
INVESTIGATION FEE	
TOTAL FEE	4.00

George W Welch.
SIGNATURE OF CONTRACTOR OR AUTHORIZED AGENT

24906 JUL 21 61 EL 4.00

CK. NO. CASH NOTE: WHEN PROPERLY VALIDATED IN THIS SPACE, THIS FORM CONSTITUTES AN ELECTRIC PERMIT TO DO THE WORK DESCRIBED HEREON.

FORM B-53 PERMANENT

INSPECTION RECORD

BASIC INSPECTIONS

ITEM	INSPECTOR	DATE
GROUND WORK		
ROUGH	JHCA	7/24/61
FINISH	JHCA	7/24/61
FIXTURES	JHCA	7/24/61
FINAL RELEASE TO PUBLIC SERV.		

PARTIAL OR MISC. INSPECTIONS

UNSUCCESSFUL TRIPS

RECORD INFORMATION

O.H.	U.G.	TEMP. OK.	TEMP. CONSTR.	NO. OF METERS

LITE _____ WIRE	PWR _____ PHASE	HEAT _____ KW

RANGE	OVEN	TABLE TOP	W. HTR.	DRYER

OTHER RES. APPLIANCES OVER 2 KW.

TOTAL KW OR HP.	TOTAL HP.
_____ S Φ	_____ 3 Φ

JOB ADDRESS
5454 S. Ocean Grande Rd.

NUMBER STREET

APPLICATION FOR AN
ELECTRICAL PERMIT
ELECTRICAL SECTION, PUBLIC WORKS DIVISION
CITY OF GLENDALE, CALIFORNIA

CONTRACTOR: Acc high Elect	TEL. NO.
MAILING ADDRESS: 15521 E. Melvin St.	STATE LIC. NO.: C-10 1447
OWNER: R. Farrell Fontana	CITY LIC. NO.: 2957
MAILING ADDRESS: 15521 E. Melvin Fontana-Cal	TEL. NO.: 822-8669

DESCRIPTION OF WORK

☐ NEW BLDG. ☐ EXIST. BLDG. ☐ NO SERV. CHANGE ☐ RECONNECT OR RESEAL

FEE COMPUTATION

NOTE! TOTALS SHOWN BELOW MUST BE SUBMITTED IN DIAGRAM ON SEPARATE WORK SHEET PROVIDED FOR THIS PURPOSE.

221 FIXTURES 70 RECEPTACLES

OUTLETS SWITCHES

FIRST TEN @ .25 EACH 2.50

ADDITIONAL @ .10 EACH 28.70 FEE 31.20

MOTORS WELDER

TRANSFORMERS RANGE

HEATING APPL. DRYER

WATER HTR. MISC. EQ. or APPL.

QUAN.	HP - KW - KVA OVER	INCL.	ACTUAL	PHASE 1	3	UNIT COST	FEE
	0	1					
	1	5					
	5	20					
	20						

40.00

SIGNS – INCANDESCENT – TRANSFORMER @ ea.

CELLULAR FLOOR RACEWAY @ PER 100 FT.

DISTRIBUTION PANEL, OVERCURRENT DEVICE @ ea.

SWITCHBOARD – VOLTAGE

SERVICE – VOLTAGE , AMPERAGE

TEMP. SERVICE OR TEMP. LIGHTING

MISCELLANEOUS

CK. NO. 54200 NOV 20 69 EL

CASH NOTE: WHEN PROPERLY VALIDATED IN THIS SPACE, THIS FORM CONSTITUTES AN ELECTRIC PERMIT TO DO THE WORK DESCRIBED HEREON.

33.20

I have carefully read and examined the above application and know the same to be true and correct. All provisions of the Laws and Ordinances governing this type of construction will be complied with whether mentioned herein or not. No person shall be employed in violation of the Labor Code of the State of California.

PERMIT FEE @	2.00
INVESTIGATION FEE	
TOTAL FEE	33.20

SIGNATURE OF CONTRACTOR OR AUTHORIZED AGENT

FORM B-53

PERMANENT

INSPECTION RECORD
BASIC INSPECTIONS

ITEM	INSPECTOR	DATE
GROUND WORK		
ROUGH		
FIXTURES	J. M	9/15/70
RELEASE TO PUBLIC SERVICE		
FINAL	J. M	9/15/70

PARTIAL OR MISC. INSPECTIONS

Roof not complete, Cor. J-bolt + gutters cannot be connected,	J	12/2[illegible]
[illegible]	J	1/27/70
Job Completed no final inspection called.	J. M	9/14/70

JOB ADDRESS

5454 SAN FERNANDO RD

NUMBER STREET

APPLICATION FOR A

HEATING, VENTILATING, AIR-CONDITIONING OR REFRIGERATION PERMIT

BUILDING SECTION, PUBLIC WORKS DIVISION
CITY OF GLENDALE, CALIFORNIA

CONTRACTOR Gilmore Air Cond	STATE LIC. NO. 307057
MAILING ADDRESS 344 W. Colorado St	TEL. NO. 247-5621
OWNER SEMCO	CITY BUS. LIC. 5639
MAILING ADDRESS 5454 San Fernando	TEL. NO. 247-7140

9-249-562

DESCRIPTION OF BLDG.

NEW ☐ ADD'N ☐ ALTER. ☐ REPLACE ☐

FEE COMPUTATION

QUAN.	ITEM	UNIT COST	FEE
	GAS SYSTEMS:		
	APPLIANCE VENT		
	AIR HANDLING UNITS		
	EVAPORATIVE COOLERS		18.00
6	VENTILATING SYSTEMS (FAN, HOOD, ETC.)	3.00	~~36.00~~
	REFRIGERATION SYSTEMS ALTERED, REPAIRED OR ADDED TO		
	AIR-CONDITIONING SYSTEMS ALTERED, REPAIRED OR ADDED TO		
	HEATING APPLIANCE OR SYSTEM ALTERED, REPAIRED OR ADDED TO		

NOTE: WHEN PROPERLY VALIDATED IN THIS SPACE THIS FORM CONSTITUTES A PERMIT TO DO THE WORK DESCRIBED HEREON.

CK MO. CASH

16532 SEP 11 75 PB 21.00

HEATING APPLIANCES

(INSTALLED, OR RELOCATED)

TYPE	B.T.U.	FEE

BOILERS, COMPRESSORS OR ABSORPTION SYSTEMS INSTALLED OR RELOCATED

QUANTITY	TYPE	HP OR B.T.U.	UNIT COST	FEE
			@ EA.	
			@ "	
			@ "	

I have carefully read and examined the above application and know the same to be true and correct. All provisions of Laws and Ordinances covering this type of construction will be complied with whether specified herein or not. No person shall be employed in violation of the Labor Code of the State of California.

PERMIT FEE	3.00
INVESTIGATION FEE	
TOTAL FEE	~~33.00~~ 21.00

SIGNATURE OF CONTRACTOR OR AUTHORIZED AGENT

PERMANENT

FORM B-55

INSPECTION RECORD

ITEM	INSPECTOR	DATE
GROUND WORK	—	—
GAS	—	—
ROUGH HEATING	—	—
ROUGH REFRIG. OR AIR COND.	LLB	9-15-75
DUCTS	LLB	9-15-75
FINAL HEATING	—	—
FINAL REFRIG. OR AIR COND.	LLB	9-23-75

CORRECTIONS & PARTIAL INSPECTIONS

Unable to Locate Equip Plate Mfgr (Will Call.
LLB 9-11-75

Fastball Local E. Discs @ 6-P Units. LLB 9-15-75

Answering Service Will have E. Call. LLB 9-16-75
Ditto. LLB 9-17-75

T&M Elect. permit not Taken. Mike, or Ken, 845-7536
LLB 9-19-75

My Mistake. Permit # 16149 Was Found By J.T. When J.V. Was on Vac. E. Discs Are Under-Domes on Units.
LLB 9-23-75

JOB ADDRESS

5454 SAN FERNANDO RD

NUMBER STREET

APPLICATION FOR A

BUILDING PERMIT

BUILDING SECTION, PUBLIC WORKS DIVISION
CITY OF GLENDALE, CALIFORNIA

CONTRACTOR OWNER	STATE LIC. NO.
MAILING ADDRESS	TEL. NO.
☐ ARCH. ☐ ENGR.	STATE LIC. NO.
MAILING ADDRESS 2919 EMPIRE AVE	TEL. NO.
OWNER PRODUCTS RESEARCH	TEL. NO.
MAILING ADDRESS 2919 EMPIRE AVE. BURBANK	

DESCRIPTION OF WORK

NEW ☐ ADD'N ☐ ALTER. ☑ REPAIR ☐ DEMOLISH ☐

FLOOR AREA (SQ. FT.) 19000	NO. OF STORIES 1	NO. OF DWELLING UNITS
PRESENT BLDG. USE MANFG.	PROPOSED BLDG. USE MANFG.	

DESCRIBE WORK TO BE DONE 2 X 4 WOOD & SHEET ROCK PARTITIONS 1-HR

NOTE! PROVIDE PLOT PLAN ON BACK SIDE OF ORIGINAL COPY ONLY

EXTERIOR WALL MATERIAL CONCRETE	ROOF FRAMING MATERIAL CONCRETE & STEEL
PARTITIONING MATERIAL 2 X 4 & GYP	ROOF COVERING MATERIAL 5 PLY BUILT UP
LOT WIDTH 300 LOT DEPTH 900	NO. OF EXISTING BLDGS. ON LOT ONE

VALUATION NOTE: Include Labor, Mat., Wiring, Plumb., Heat, Etc. $ 4,000

INFORMATION PROVIDED BY BLDG. SECTION
FOR OF WEST GLENDALE

LOT NO. _____ BLOCK NO. _____ TRACT _____

USE ZONE M2	FIRE ZONE 2	OCCUPANCY F2		SEC. SH. 20
REQ'D SET BACKS	FRONT	RIGHT SIDE	LEFT SIDE	REAR
TYPE OF CONSTR. III-N	SPECIAL CASE NO.		GRADE	

Approval & Information by Others
CITY ENGINEER

EASEMENT

DIST. FACE OF CURB TO P.L. _____ FT. SEWER YES NO DRIVE OVER _____

PUBLIC SERVICE	PLANNING
WATER _____ ELECTRIC _____	
P.C. FEE 13.00 PERMIT FEE 26.00	PERM. PLAN APPROVED W/OUT PLAN ☐ CHECKER'S APPROVAL B.H.

I have carefully read and examined the above application and find the same to be true and correct. All provisions of the Laws and Ordinances governing building construction will be complied with whether specified herein or not. No person shall be employed in violation of the Labor Code of the State of California. I agree not to occupy or allow occupancy of any building authorized by this permit until final building inspection has been received.

Carl Lundeman
SIGNATURE OF OWNER OR AUTHORIZED AGENT

FORM B-51 PERMANENT

CK. CASH M.O. PLAN CHECK VALIDATION
55064 DEC 23 69 PC 13.00

NOTE: WHEN PROPERLY VALIDATED IN THIS SPACE, THIS FORM CONSTITUTES A BUILDING PERMIT TO DO THE WORK PRESCRIBED HEREIN.
CK. CASH M.O.
55065 DEC 23 69 AL 26.00

INSPECTION RECORD

ITEM	INSPECTOR	DATE
SET BACKS: FRONT | R. SIDE | FIELD CHECK: L. SIDE | REAR		
TRENCHES: WIDTH_____ DEPTH_____		
1st. FLOOR JOIST		—
FRAMING	ZH	12-24-69
FINAL *	J.M	9/15/70

PARTIAL OR MISC. INSPECTIONS

* Job Complete No Inspection Called		

NAME, BRANCH, ADDRESS OF CONSTRUCTION LENDER:

NOTE: LOCATE ALL STRUCTURES ON LOT, MAKE BOTTOM OF PAGE THE STREET FRONTAGE.

JOB ADDRESS

5454 SAN FERNANDO

NUMBER STREET

Bldg # 4A

APPLICATION FOR A HEATING, VENTILATING, AIR-CONDITIONING OR REFRIGERATION PERMIT

BUILDING SECTION, PUBLIC WORKS DIVISION
CITY OF GLENDALE, CALIFORNIA

CONTRACTOR: M.S. McCabe	STATE LIC. NO.: 274879
MAILING ADDRESS: P.O. Box 3145	TEL. NO.: 242-8762
OWNER: P.R.C.	CITY BUS. LIC.: 6986
MAILING ADDRESS: 5454 San Fernando	TEL. NO.: 240-2060

DESCRIPTION OF BLDG.

NEW ☐ ADD'N ☐ ALTER. ☐ REPLACE ☐

FEE COMPUTATION

QUAN.	ITEM	UNIT COST	FEE
1	GAS SYSTEMS: [redacted]		1.50
	APPLIANCE VENT		
	AIR HANDLING UNITS		
	EVAPORATIVE COOLERS		
	VENTILATING SYSTEMS (FAN, HOOD, ETC.)		
	REFRIGERATION SYSTEMS ALTERED, REPAIRED OR ADDED TO		
	AIR-CONDITIONING SYSTEMS ALTERED, REPAIRED OR ADDED TO		
	HEATING APPLIANCE OR SYSTEM ALTERED, REPAIRED OR ADDED TO		

NOTE: WHEN PROPERLY VALIDATED IN THIS SPACE THIS FORM CONSTITUTES A PERMIT TO DO THE WORK DESCRIBED HEREON.

CK. MO. CASH 02953 MAY 13 74 PB 3350

HEATING APPLIANCES

(INSTALLED, OR RELOCATED)

TYPE	B.T.U.	FEE
2 F.A.U. each	270m	10.00

BOILERS, COMPRESSORS OR ABSORPTION SYSTEMS INSTALLED OR RELOCATED

QUANTITY	TYPE	HP OR B.T.U.	UNIT COST	FEE
2	Compressor	120m ea.	@ EA.	15.00
1	Compressor	24m	@ "	4.00
			@ "	

I have carefully read and examined the above application and know the same to be true and correct. All provisions of Laws and Ordinances covering this type of construction will be complied with whether specified herein or not. No person shall be employed in violation of the Labor Code of the State of California.

PERMIT FEE	5.00
INVESTIGATION FEE	
TOTAL FEE	$32.50

Bill J. McCabe

SIGNATURE OF CONTRACTOR OR AUTHORIZED AGENT

FORM B-55 PERMANENT

INSPECTION RECORD

ITEM	INSPECTOR	DATE
GROUND WORK	—	—
GAS	LLB	5-20-74
ROUGH HEATING	LLB	5-13-74
ROUGH REFRIG. OR AIR COND.	LLB	5-13-74
DUCTS	LLB	5-13-74
FINAL HEATING	LLB	5-20-74
FINAL REFRIG. OR AIR COND.	LLB	5-20-74

CORRECTIONS & PARTIAL INSPECTIONS

Gas test N. G. Clean plugs
Vent to OSA intake on S.
Unit (Entry 2-757 W.
Calif. St.) LLB 5-13-74
—

JOB ADDRESS

(3)

5454 San Fernando Rd.,
NUMBER STREET

APPLICATION FOR A

PLUMBING PERMIT

BUILDING SECTION, PUBLIC WORKS DIVISION
CITY OF GLENDALE, CALIFORNIA

CONTRACTOR: Prindle, Inc.	STATE LIC. NO.: 176304
MAILING ADDRESS: 2668 Honolulu Ave.,	CITY LIC. NO.: 4055
Montrose, Calif.	TEL. NO.: 249 4696
OWNER: Products Research	TEL. NO.:
MAILING ADDRESS: 5400 San Fernando Rd.,	

FEE COMPUTATION

BATHTUBS	CLOTHES WASHERS
SHOWERS AND/OR PAN	SUMP PUMP
WATER CLOSETS AND/OR ANTI-SYPHON BALLCOCK	DRINKING FOUNTAINS
LAVATORIES	URINALS
SINKS, KITCHEN, BAR FLOOR, SERVICE	FLOOR DRAIN
LAUNDRY TRAYS	WATER HEATERS AND OR VENTS
DISHWASHERS	GREASE TRAPS
GARBAGE DISPOSALS (IN EXISTING SINKS)	WATER SOFTENERS

TOTAL NO. OF ABOVE FIXTURES: @ EA.

LAWN SPRINKLER SYSTEMS: 0-5 VALVES ~~3~~ @ ~~1.25~~ - 6-12 VALVES @ - OVER 12 VALVES @ 1 2.00

BACK FLOW DEVICES: 0.5 DEVICES @ ADD. DEVICES @ EA.

INDUSTRIAL WASTE INTERCEPTOR

WATER SYSTEMS, WITHOUT FIXTURES @ 1.00

GAS SYSTEMS: 0-5 OUTLETS @ ADD. OUTLETS @ EA.

BOILERS STEAM OR HOT WATER @

TEMP. AND/OR PRESS RELIEF VALVES OR HI-TEMP LIMIT DEVICES @

SEWER CONNECTIONS @

SEWER CAP OR CESSPOOL FILL @

SEPTIC TANK, SEEPAGE PIT AND/OR DRAIN FIELD @

MISCELLANEOUS

591 48 MAY 14 70 PB 4.00 CK. MO. CASH

NOTE: WHEN PROPERLY VALIDATED IN THIS SPACE, THIS FORM CONSTITUTES A PLUMBING PERMIT TO DO THE WORK DESCRIBED HEREON.

I have carefully read and examined the above application and know the same to be true and correct. All provisions of Laws and Ordinances covering this type of construction will be complied with whether specified herein or not. No person shall be employed in violation of the Labor Code of the State of California.

PERMIT FEE	2.00
REINSPECTION FEE	
INVESTIGATION FEE	
TOTAL FEE	~~4.00~~

Prindle Inc James E Wood

SIGNATURE OF CONTRACTOR OR AUTHORIZED AGENT

FORM B-52
REV. 9/65

PERMANENT

INSPECTION RECORD

BASIC INSPECTIONS

ITEM	INSPECTOR	DATE
GROUND WORK		
ROUGH GAS & PL'B'G		
SEWER, SEPTIC TANK		
SEEPAGE PIT, DRAINFIELD		
FINAL GAS		
FINAL PLUMBING Sprinkler	J.M.	5/14/70

PARTIAL OR MISC. INSPECTIONS

UNSUCCESSFUL TRIPS

JOB ADDRESS

mcrand

5454 San Fernando Rd.,

NUMBER STREET

APPLICATION FOR A

PLUMBING PERMIT

BUILDING SECTION, PUBLIC WORKS DIVISION

CITY OF GLENDALE, CALIFORNIA

CONTRACTOR: Prindle, Inc.	STATE LIC. NO. 176304
MAILING ADDRESS: 2668 Honolulu Ave.,	CITY LIC. NO. 1585
Montrose, Calif.	TEL. NO. 249 4696
OWNER: Products Research	TEL. NO.
MAILING ADDRESS: 5400 San Fernando Rd.,	

FEE COMPUTATION

	BATHTUBS		CLOTHES WASHERS
	SHOWERS AND/OR PAN		SUMP PUMP
	WATER CLOSETS AND/OR ANTI-SYPHON BALLCOCK	1	DRINKING FOUNTAINS
2	LAVATORIES		URINALS
1	SINKS, KITCHEN, BAR FLOOR, SERVICE		FLOOR DRAIN
	LAUNDRY TRAYS	1	WATER HEATERS AND OR VENTS
	DISHWASHERS		GREASE TRAPS
	GARBAGE DISPOSALS (IN EXISTING SINKS)		WATER SOFTENERS

TOTAL NO. OF ABOVE FIXTURES: 5 @ EA. 7.50

LAWN SPRINKLER SYSTEMS: 0-5 VALVES @ - 6-12 VALVES @ - OVER 12 VALVES @

BACK FLOW DEVICES: 0.5 DEVICES @ ADD. DEVICES @ EA.

INDUSTRIAL WASTE INTERCEPTOR

WATER SYSTEMS, WITHOUT FIXTURES @ 1.00

1 GAS SYSTEMS: 0-5 OUTLETS @ ADD. OUTLETS @ EA. 1.50

BOILERS STEAM OR HOT WATER @

TEMP. AND/OR PRESS RELIEF VALVES OR HI-TEMP LIMIT DEVICES @

SEWER CONNECTIONS @

SEWER CAP OR CESSPOOL FILL @

SEPTIC TANK, SEEPAGE PIT AND/OR DRAIN FIELD @

MISCELLANEOUS

I have carefully read and examined the above application and know the same to be true and correct. All provisions of Laws and Ordinances covering this type of construction will be complied with whether specified herein or not. No person shall be employed in violation of the Labor Code of the State of California.

PERMIT FEE	2.00
REINSPECTION FEE	
INVESTIGATION FEE	
TOTAL FEE	11.00

Prindle Inc. June E. Wood

SIGNATURE OF CONTRACTOR OR AUTHORIZED AGENT

FORM B-52
REV. 9/65

PERMANENT

CK. MO. CASH 53980 NOV 12 69 PB 11.00

NOTE: WHEN PROPERLY VALIDATED IN THIS SPACE, THIS FORM CONSTITUTES A PLUMBING PERMIT TO DO THE WORK DESCRIBED HEREON.

INSPECTION RECORD

BASIC INSPECTIONS

ITEM	INSPECTOR	DATE
GROUND WORK	J. M	11/12/69
ROUGH. GAS & PL'B'G	J. M	12/10/69
SEWER, SEPTIC TANK		
SEEPAGE PIT, DRAINFIELD		
FINAL GAS	J. M	2/6/70
FINAL PLUMBING	J. M	2/6/70

PARTIAL OR MISC. INSPECTIONS

2 Drinking Fountains Rgh. O.K.	J. M	12/9/69

UNSUCCESSFUL TRIPS

Rgh Not Complete	J. M	11/25/69

JOB ADDRESS

5454 SAN FERNANDO RD
NUMBER STREET

APPLICATION FOR AN
ELECTRICAL PERMIT
BUILDING SECTION, PUBLIC WORKS DIVISION
CITY OF GLENDALE, CALIFORNIA

CONTRACTOR: F.D. WISDOM	TEL. NO. 4 39855
MAILING ADDRESS: 6332 SAN FERNANDO RD	STATE LIC. NO. 122584
OWNER: FULLVIEW CORP.	CITY LIC. NO. 2287
MAILING ADDRESS:	TEL. NO.

DESCRIPTION OF WORK

☐ NEW BLDG. ☑ EXIST. BLDG. ☑ NO SERV. CHANGE ☐ RECONNECT OR RESEAL | USE ZONE

FEE COMPUTATION

NOTE! TOTALS SHOWN BELOW MUST BE SUBMITTED IN DIAGRAM ON SEPARATE WORK SHEET PROVIDED FOR THIS PURPOSE.

18 4 2 1 11 OUTLETS, BASE PLUGS, SWITCHES, FIXTURES

FIRST TEN @ 25¢ EACH 3.30

ADDITIONAL @ 10¢ EACH

LESS THAN 18 APART @ 5¢ EACH

MOTORS

QUAN.	OVER	INCL.	ACTUAL HP	RATE	FEE
7	0	1 HP	5-1/2 2-1	@ .75 EA.	5.25
1	1 HP	5 HP	1-3	@ $1.50 "	1.50
	5 HP	20 HP		@ $3.00 "	
	20 HP	50 HP		@ $4.00 "	
	50 HP	UP		@ $6.00 "	

TOTAL AIR COND. H. P. ____ SUB TOTAL → 10.05

____ RANGE OUTLETS OR CLOTHES DRYER @ $1.00 EACH

____ TRANSFORMERS OR RECTIFIERS - KVA @ 25¢ PER KVA

____ HEATING ELEMENTS OVER 1650 WATTS @ $1.00 EACH

____ AIR CONDITIONER, PLUGS @ $1.50 EACH

____ WELDERS (TRANSFORMER TYPE) ____ KVA @ 25¢ PER KVA

____ WELDERS (MOTOR GENERATOR) ____ HP (FEE 75% GREATER THAN MTR. ALONE)

____ CONSTRUCTION OR TEMPORARY LIGHTING @ $2.00

____ MISCELLANEOUS

I have carefully read and examined the above application and know the same to be true and correct. All provisions of the Laws and Ordinances governing this type of construction will be complied with whether mentioned herein or not. No person shall be employed in violation of the Labor Code of the State of California.

PERMIT FEE @	2.00
SUPPLEMENTARY PERMIT FEE @ .50	
INVESTIGATION FEE	
TOTAL FEE	12.05

Richard H. Brown
SIGNATURE OF CONTRACTOR OR AUTHORIZED AGENT

PERMANENT

FORM B-53 (1)

08102 JUL 1 60 EL 12.05 -

CK. MO. CASH NOTE: WHEN PROPERLY VALIDATED IN THIS SPACE, THIS FORM CONSTITUTES AN ELECTIC PERMIT TO DO THE WORK DESCRIBED HEREON.

INSPECTION RECORD

BASIC INSPECTIONS

ITEM	INSPECTOR	DATE
GROUND WORK		
ROUGH	[illegible]	7/1/60
FINISH	[illegible]	7/1/60
FIXTURES	[illegible]	7/1/61
FINAL RELEASE TO PUBLIC SERV.	[illegible]	7/1/64

PARTIAL OR MISC. INSPECTIONS

UNSUCCESSFUL TRIPS

RECORD INFORMATION

O.H.	U.G.	TEMP. OK.	TEMP. CONSTR.	NO. OF METERS

LITE _____ WIRE PWR _____ PHASE HEAT _____ KW

RANGE	OVEN	TABLE TOP	W. HTR.	DRYER

OTHER RES. APPLIANCES OVER 2 KW.

TOTAL KW OR HP.	TOTAL HP.
_____ S Φ	_____ 3 Φ

added load to 3 Φ Power
480 v. transformed to 220 v

JOB ADDRESS

5454 San Fernando Rd

NUMBER STREET

APPLICATION FOR A

PLUMBING PERMIT

BUILDING SECTION, PUBLIC WORKS DIVISION

CITY OF GLENDALE, CALIFORNIA

CONTRACTOR A & B Plumbing Company	STATE LIC. NO. 108851
MAILING ADDRESS 1840 So Brand Blvd.,	CITY LIC. NO. 410
Glendale 4, Calif	TEL. NO. CH 5-3462
OWNER Fulview Corporation	TEL. NO. CH 56502
MAILING ADDRESS 5454 San Fernando Rd, Glendale	
PROPOSED USE Commercial	USE ZONE 3

06595 JUN 6 60 PB 2.00

CK. MO. CASH

NOTE: WHEN PROPERLY VALIDATED IN THIS SPACE, THIS FORM CONSTITUTES A PLUMBING PERMIT TO DO THE WORK DESCRIBED HEREON.

FEE COMPUTATION

BATHTUBS	CLOTHES WASHERS
SHOWERS	SHOWER PANS
WATER CLOSETS	DRINKING FOUNTAINS
LAVATORIES	URINALS
SINKS, KITCHEN, BAR FLOOR, SERVICE	SAND TRAPS
LAUNDRY TRAYS	CLARIFIERS
DISHWASHERS	GREASE TRAPS
GARBAGE DISPOSALS	WATER SOFTENERS
WATER HEATERS AND/OR VENTS	

TOTAL NO. OF ABOVE FIXTURES : @ 1.00 EA.

LAWN SPRINKLER SYSTEMS: 0-5 VALVES @ 2.00 - 6-12 VALVES @ 3.00 - OVER 12 VALVES @ 4.00

BACK FLOW DEVICES: 0.5 DEVICES @ 2.00 ADD. DEVICES @ 25¢ EA.

SWIMMING POOL PIPING SYSTEM @ 5.00

1 WATER SYSTEMS @ 1.00 1.00

GAS SYSTEMS: 0-5 OUTLETS @ 1.00 ADD. OUTLETS @ 20¢ EA.

BOILERS STEAM OR HOT WATER @ 2.00

TEMP. AND/OR PRESS RELIEF VALVES OF HI-TEMP LIMIT DEVICES @ 1.00

SEWER CONNECTIONS @ 3.00

SEWER CAP OR CESSPOOL FILL @ 1.00

SEPTIC TANK, SEEPAGE PIT AND/OR DRAIN FIELD @ 3.00

MISCELLANEOUS

I have carefully read and examined the above application and know the same to be true and correct. All provisions of Laws and Ordinances covering this type of construction will be complied with whether specified herein or not. No person shall be employed in violation of the Labor Code of the State of California.

PERMIT FEE	1.00
INVESTIGATION FEE	
TOTAL FEE	2.00

SIGNATURE OF CONTRACTOR OR AUTHORIZED AGENT

FORM B-52

PERMANENT

INSPECTION RECORD

BASIC INSPECTIONS

ITEM	INSPECTOR	DATE
GROUND WORK		
ROUGH GAS & PL'B'G		
SEWER, SEPTIC TANK		
SEEPAGE PIT, DRAINFIELD		
FINAL GAS		
FINAL PLUMBING	MF	6-6-60

PARTIAL OR MISC. INSPECTIONS

UNSUCCESSFUL TRIPS

JOB ADDRESS

5454 SAN FERNANDO

NUMBER STREET

APPLICATION FOR AN

ELECTRICAL PERMIT

BUILDING SECTION, PUBLIC WORKS DIVISION

CITY OF GLENDALE, CALIFORNIA

CONTRACTOR: MACTOLF-DOLL	TEL. NO.: 242-5301
MAILING ADDRESS: GLEN DALE	STATE LIC. NO.: 13554
OWNER: FULLVIEW CORP.	CITY LIC. NO.: 1592
MAILING ADDRESS: SAME	TEL. NO.

DESCRIPTION OF WORK

☐ NEW BLDG. ☑ EXIST. BLDG. ☐ NO SERV. CHANGE ☐ RECONNECT OR RESEAL

USE ZONE

FEE COMPUTATION

NOTE! TOTALS SHOWN BELOW MUST BE SUBMITTED IN DIAGRAM ON SEPARATE WORK SHEET PROVIDED FOR THIS PURPOSE.

10 OUTLETS, BASE PLUGS, SWITCHES, FIXTURES FIRST TEN @ 25¢ EACH — 2.50

43 ADDITIONAL @ 10¢ EACH — 4.30

LESS THAN 18 APART @ 5¢ EACH

MOTORS

QUAN.	OVER	INCL.	ACTUAL HP	RATE	FEE
	0	1 HP		@ .75 EA.	
1	1 HP	5 HP		@ $1.50 "	1.50
	5 HP	20 HP		@ $3.00 "	
	20 HP	50 HP		@ $4.00 "	
	50 HP	UP		@ $6.00 "	

TOTAL AIR COND. H. P. ____ SUB TOTAL → 8.30

____ RANGE OUTLETS OR CLOTHES DRYER @ $1.00 EACH

____ TRANSFORMERS OR RECTIFIERS KVA @ 25¢ PER KVA

____ HEATING ELEMENTS OVER 1650 WATTS @ $1.00 EACH

____ AIR CONDITIONER, PLUGS @ $1.50 EACH

____ WELDERS (TRANSFORMER TYPE) ____ KVA @ 25¢ PER KVA

____ WELDERS (MOTOR GENERATOR) ____ HP (FEE 75% GREATER THAN MTR. ALONE)

____ CONSTRUCTION OR TEMPORARY LIGHTING @ $2.00

____ MISCELLANEOUS

I have carefully read and examined the above application and know the same to be true and correct. All provisions of the Laws and Ordinances governing this type of construction will be complied with whether mentioned herein or not. No person shall be employed in violation of the Labor Code of the State of California.

L W Doll

SIGNATURE OF CONTRACTOR OR AUTHORIZED AGENT

PERMIT FEE @	2.00
SUPPLEMENTARY PERMIT FEE @ .50	
INVESTIGATION FEE	
TOTAL FEE	10.30

PERMANENT

FORM B-53 ⓑ c

01562 FEB 11 60 EL 1030

CR. MO. CASH NOTE: WHEN PROPERLY VALIDATED IN THIS SPACE, THIS FORM CONSTITUTES AN ELECTIC PERMIT TO DO THE WORK DESCRIBED HEREON.

INSPECTION RECORD

BASIC INSPECTIONS

ITEM	INSPECTOR	DATE
GROUND WORK		
ROUGH	[illegible]	2/11/60
FINISH	[illegible]	2/11/60
FIXTURES	[illegible]	2/11/60
FINAL RELEASE TO PUBLIC SERV.	[illegible]	2/11/60

PARTIAL OR MISC. INSPECTIONS

UNSUCCESSFUL TRIPS

RECORD INFORMATION

O.H.	U.G.	TEMP. OK.	TEMP. CONSTR.	NO. OF METERS

LITE _____ WIRE	PWR. _____ PHASE	HEAT _____ KW

RANGE	OVEN	TABLE TOP	W. HTR.	DRYER

OTHER RES. APPLIANCES OVER 2 KW.

TOTAL KW OR HP.	TOTAL HP.
_____ S Φ	_____ 3 Φ

adjusted 5HP to 3Φ 480V
[illegible] 2-11-60 [illegible]

JOB ADDRESS

5454 San Fernando Rd

NUMBER STREET

APPLICATION FOR A

PLUMBING PERMIT

BUILDING SECTION, PUBLIC WORKS DIVISION

CITY OF GLENDALE, CALIFORNIA

CONTRACTOR A & B Plumbing Company	STATE LIC. NO. 108851
MAILING ADDRESS 1840 So Brand Blvd.,	CITY LIC. NO. 410
Glendale 4, Calif	TEL. NO. CH 5-3462
OWNER Fulview Corporation	TEL. NO. CH 5-6502
MAILING ADDRESS 5454 San Fernando Rd Glendale 3	
PROPOSED USE Commercial	USE ZONE 3

FEE COMPUTATION

BATHTUBS	CLOTHES WASHERS
SHOWERS	SHOWER PANS
WATER CLOSETS	DRINKING FOUNTAINS
LAVATORIES	URINALS
SINKS, KITCHEN, BAR FLOOR, SERVICE	SAND TRAPS
LAUNDRY TRAYS	CLARIFIERS
DISHWASHERS	GREASE TRAPS
GARBAGE DISPOSALS	WATER SOFTENERS

1 WATER HEATERS AND/OR VENTS

TOTAL NO. OF ABOVE FIXTURES: 1 @ 1.00 EA. 1.00

LAWN SPRINKLER SYSTEMS: 0-5 VALVES @ 2.00 - 6-12 VALVES @ 3.00 - OVER 12 VALVES @ 4.00

BACK FLOW DEVICES: 0.5 DEVICES @ 2.00 ADD. DEVICES @ 25¢ EA.

SWIMMING POOL PIPING SYSTEM @ 5.00

WATER SYSTEMS @ 1.00

GAS SYSTEMS: 0-5 OUTLETS @ 1.00 ADD. OUTLETS @ 20¢ EA.

BOILERS STEAM OR HOT WATER @ 2.00

TEMP. AND/OR PRESS RELIEF VALVES OF HI-TEMP LIMIT DEVICES @ 1.00

SEWER CONNECTIONS @ 3.00

SEWER CAP OR CESSPOOL FILL @ 1.00

SEPTIC TANK, SEEPAGE PIT AND/OR DRAIN FIELD @ 3.00

MISCELLANEOUS

I have carefully read and examined the above application and know the same to be true and correct. All provisions of Laws and Ordinances covering this type of construction will be complied with whether specified herein or not. No person shall be employed in violation of the Labor Code of the State of California.

PERMIT FEE	1.00
INVESTIGATION FEE	
TOTAL FEE	2.00

SIGNATURE OF CONTRACTOR OR AUTHORIZED AGENT.

FORM B-52

PERMANENT

02844 MAR 14 60 PB 2.00

CK. MO. CASH

NOTE: WHEN PROPERLY VALIDATED IN THIS SPACE, THIS FORM CONSTITUTES A PLUMBING PERMIT TO DO THE WORK DESCRIBED HEREON.

INSPECTION RECORD

BASIC INSPECTIONS

ITEM	INSPECTOR	DATE
GROUND WORK		
ROUGH GAS & PL'B'G		
SEWER, SEPTIC TANK		
SEEPAGE PIT, DRAINFIELD		
FINAL GAS		
FINAL PLUMBING	OD	8-23-80

PARTIAL OR MISC. INSPECTIONS

UNSUCCESSFUL TRIPS

JOB ADDRESS

5454 SAN FERNANDO

NUMBER STREET

APPLICATION FOR A

LATHING/PLASTERING PERMIT
OR
ROOFING PERMIT

BUILDING SECTION, PUBLIC WORKS DIVISION
CITY OF GLENDALE, CALIFORNIA 3434

CONTRACTOR Joe Manibar Drywall Inc | STATE LIC. NO. 201103

MAILING ADDRESS 15126 Germain Mission Hills | TEL. NO. 361-7485

OWNER Products Research | TEL. NO.

MAILING ADDRESS

DESCRIPTION OF WORK

☐ NEW BLDG. ☑ ALTER. ☐ ADD'N. ☐ REPAIR

PRESENT USE | PROPOSED USE

ROOFING DETAILS

TYPE OF ROOFING _____ NO. OF SQUARES _____

DESCRIPTION _____

(INCLUDE WEIGHTS, NO. OF LAYERS, TYPE OF SHINGLES, ROCK, ETC.)

VALUATION (INCLUDE ALL LABOR AND MATERIAL) $ _____ FEE _____

LATHING & PLASTERING DETAILS

_____ YDS. EXTER. LATH

_____ YDS. EXTER. PLASTER

_____ YDS. INTER. LATH

_____ YDS. INTER. PLASTER

600 YDS. INTER. DRYWALL 600

COMBINED LATHING & PLASTERING PERMIT ($4.00)

LATHING, PLASTERING OR DRYWALL PERMIT ($2.00) EA. 2.00

TOTAL FEE 16 ~~3.00~~

INFORMATION PROVIDED BY BUILDING SECTION			
USE ZONE	FIRE ZONE	OCCUPANCY	SEC. SH.

I have read and examined the above application and know the same to be true and correct. All provisions of Laws and Ordinances covering building construction will be complied with whether specified herein or not. No person shall be employed in violation of the Labor Code of the State of California.

Jay M. Manibar

SIGNATURE OF CONTRACTOR OR AUTHORIZED AGENT

PERMANENT

FORM B-54

55299 JAN 2 70 LP 6.00 2.00

EX. NO. (CASH) NOTE: WHEN PROPERLY VALIDATED IN THIS SPACE, THIS FORM CONSTITUTES A PERMIT TO DO WORK DESCRIBED HEREIN.

INSPECTION RECORD

ITEM	INSPECTOR	DATE
INTERIOR LATHING		
EXTERIOR LATHING		
DRYWALL nailing	LEH	1-2-70
EXTERIOR SCRATCH		
INTERIOR SCRATCH		
INTERIOR BROWN		
EXTERIOR BROWN		
INTERIOR FINISH		
FINAL	J-M	4/15/70

PARTIAL OR MISC. INSPECTIONS

Part Tape + fill		1-7-70

JOB ADDRESS

5456 San Fernando Rd.,
NUMBER STREET

APPLICATION FOR A

PLUMBING PERMIT

BUILDING SECTION, PUBLIC WORKS DIVISION
CITY OF GLENDALE, CALIFORNIA

CONTRACTOR Prindle, Inc.	STATE LIC. NO. 176304
MAILING ADDRESS 2608 Honolulu Ave.,	CITY LIC. NO. 1585
Montrose, Calif.	TEL. NO. 249 4696
OWNER Products Research & Chem	TEL. NO.
MAILING ADDRESS 5440 San Fernando Rd.,	

FEE COMPUTATION

	BATHTUBS		CLOTHES WASHERS
	SHOWERS AND/OR PAN		SUMP PUMP
	WATER CLOSETS AND/OR ANTI-SYPHON BALLCOCK	1	DRINKING FOUNTAINS
	LAVATORIES		URINALS
1	SINKS, KITCHEN, BAR FLOOR, SERVICE		FLOOR DRAIN
	LAUNDRY TRAYS		WATER HEATERS AND OR VENTS
	DISHWASHERS		GREASE TRAPS
	GARBAGE DISPOSALS (IN EXISTING SINKS)		WATER SOFTENERS

TOTAL NO. OF ABOVE FIXTURES: 2 @ EA. 3.00

LAWN SPRINKLER SYSTEMS: 0-5 VALVES @ - 6-12 VALVES @ - OVER 12 VALVES @

BACK FLOW DEVICES: 0.5 DEVICES @ ADD. DEVICES @ EA.

INDUSTRIAL WASTE INTERCEPTOR

WATER SYSTEMS, WITHOUT FIXTURES @ 1.00

GAS SYSTEMS: 0-5 OUTLETS @ ADD. OUTLETS @ EA.

BOILERS STEAM OR HOT WATER @

TEMP. AND/OR PRESS RELIEF VALVES OR HI-TEMP LIMIT DEVICES @

SEWER CONNECTIONS @

SEWER CAP OR CESSPOOL FILL @

SEPTIC TANK, SEEPAGE PIT AND/OR DRAIN FIELD @

MISCELLANEOUS

1 Eye Wash 1.50

I have carefully read and examined the above application and know the same to be true and correct. All provisions of Laws and Ordinances covering this type of construction will be complied with whether specified herein or not. No person shall be employed in violation of the Labor Code of the State of California.

PERMIT FEE	2.00
REINSPECTION FEE	
INVESTIGATION FEE	
TOTAL FEE	6.50

Prindle Inc James E Wood
SIGNATURE OF CONTRACTOR OR AUTHORIZED AGENT

FORM B-52
REV. 9/65

PERMANENT

CK. MO. CASH 55692 JAN 16 70 PB 6.50

NOTE: WHEN PROPERLY VALIDATED IN THIS SPACE, THIS FORM CONSTITUTES A PLUMBING PERMIT TO DO THE WORK DESCRIBED HEREON.

INSPECTION RECORD

BASIC INSPECTIONS

ITEM	INSPECTOR	DATE
GROUND WORK		
ROUGH GAS & PL'B'G	J. M	1/16/70
SEWER, SEPTIC TANK		
SEEPAGE PIT, DRAINFIELD		
FINAL GAS		
FINAL PLUMBING *	J. M	9/14/70

PARTIAL OR MISC. INSPECTIONS

* Job Complete		
No Inspection		
Called		

UNSUCCESSFUL TRIPS

JOB ADDRESS

5454 San Fernando

NUMBER STREET

APPLICATION FOR A

HEATING, VENTILATING, AIR-CONDITIONING OR REFRIGERATION PERMIT

BUILDING SECTION, PUBLIC WORKS DIVISION
CITY OF GLENDALE, CALIFORNIA

CONTRACTOR: M.S. McCabe	STATE LIC. NO.: 274879
MAILING ADDRESS: Po Box 3145	TEL. NO.: 242 8762
OWNER: Products Research	CITY BUS. LIC.: 6986
MAILING ADDRESS: 5454 San Fernando	TEL. NO.: 240-2060

DESCRIPTION OF BLDG.

NEW ☐ ADD'N ☐ ALTER. ☐ REPLACE ☐

FEE COMPUTATION

QUAN.	ITEM	UNIT COST	FEE
	GAS SYSTEMS:		
	APPLIANCE VENT		
	AIR HANDLING UNITS		
	EVAPORATIVE COOLERS		
1	VENTILATING SYSTEMS (FAN, HOOD, ETC.)		3.00
	REFRIGERATION SYSTEMS ALTERED, REPAIRED OR ADDED TO		
	AIR-CONDITIONING SYSTEMS ALTERED, REPAIRED OR ADDED TO		
	HEATING APPLIANCE OR SYSTEM ALTERED, REPAIRED OR ADDED TO		

HEATING APPLIANCES

(INSTALLED, OR RELOCATED)

TYPE	B.T.U.	FEE

BOILERS, COMPRESSORS OR ABSORPTION SYSTEMS INSTALLED OR RELOCATED

QUANTITY	TYPE	HP OR B.T.U.	UNIT COST	FEE
			@ EA.	
			@ "	
			@ "	

I have carefully read and examined the above application and know the same to be true and correct. All provisions of Laws and Ordinances covering this type of construction will be complied with whether specified herein or not. No person shall be employed in violation of the Labor Code of the State of California.

PERMIT FEE	3.00
INVESTIGATION FEE	
TOTAL FEE	6.00

MS McCabe by W O Magnuson

SIGNATURE OF CONTRACTOR OR AUTHORIZED AGENT

FORM B-55 PERMANENT

6.00

MAY 17 74 PR

CK. MO. CASH 0317

NOTE: WHEN PROPERLY VALIDATED BY THIS SPACE THIS FORM CONSTITUTES A PERMIT TO DO THE WORK DESCRIBED HEREON.

INSPECTION RECORD

ITEM	INSPECTOR	DATE
GROUND WORK		
GAS		
ROUGH HEATING		
ROUGH REFRIG. OR AIR COND.		
DUCTS		
FINAL HEATING	—	—
FINAL ~~REFRIG. OR AIR COND.~~ Verify S.	OB	5-20-54

CORRECTIONS & PARTIAL INSPECTIONS

757 W. CALIFORNIA
5454 San Fernando

CONTRACTOR BOB WENKART TEL. NO. 993-1456
MAILING ADDRESS 10025 LOUISE NORTHRIDGE STATE LIC. NO. 190823
OWNER P.R.C. (Prod. Rev.) CITY LIC. NO. 11499
MAILING ADDRESS 757 W. CALIFORNIA TEL. NO.

DESCRIPTION OF WORK

☐ NEW BLDG. ☐ EXIST. BLDG. ☐ NO SERV. CHANGE ☐ RECONNECT OR RESEAL

FEE COMPUTATION

NOTE! TOTALS SHOWN BELOW MUST BE SUBMITTED IN DIAGRAM ON SEPARATE WORK SHEET PROVIDED FOR THIS PURPOSE.

BRANCH CIRCUITS
FIRST TEN 10 @ 25.00
ELEVEN TO FORTY 11 @ 22.50
ADDITIONAL
FEE 47.50

MOTORS
TRANSFORMERS
HEATING APPL.
WATER HTR.
WELDER
RANGE
DRYER
MISC. EQ. or APPL.

QUAN.	HP - KW - KVA OVER	INCL.	ACTUAL	PHASE 1	3	UNIT COST	FEE
	0	1					
1	1	5					2.50
2	5	20				4.00	8.00
	20						

ADDING OUTLETS
CELLULAR FLOOR RACEWAY @ PER 100 FT.
DISTRIBUTION PANEL, OVERCURRENT DEVICE @ ea.
SWITCHBOARD – VOLTAGE
SERVICE –VOLTAGE , AMPERAGE
TEMP. SERVICE OR TEMP. LIGHTING
PRIVATE SWIMMING POOL
MISCELLANEOUS

I have carefully read and examined the above application and know the same to be true and correct. All provisions of the Laws and Ordinances governing this type of construction will be complied with whether mentioned herein or not. No person shall be employed in violation of the Labor Code of the State of California.

PERMIT FEE @ 4.00
INVESTIGATION FEE
TOTAL FEE 52.00

SIGNATURE OF CONTRACTOR OR AUTHORIZED AGENT

FORM B-53

CK. MO. CASH NOTE: WHEN PROPERLY VALIDATED IN THIS SPACE, THIS FORM CONSTITUTES AN ELECTRIC PERMIT TO DO THE WORK DESCRIBED HEREON.

01693 APR 974 EL 62.00

INSPECTION RECORD
BASIC INSPECTIONS

ITEM	INSPECTOR	DATE
GROUND WORK		✓
ROUGH	[illegible]	4/15/94
FIXTURES	[illegible]	6/12/94
RELEASE TO PUBLIC SERVICE	[illegible]	" ✓
FINAL	[illegible]	" ✓

PARTIAL OR MISC. INSPECTIONS

JOB ADDRESS Bldg # 6

5454 San Fernando

NUMBER STREET

APPLICATION FOR A

HEATING, VENTILATING, AIR-CONDITIONING OR REFRIGERATION PERMIT

BUILDING SECTION, PUBLIC WORKS DIVISION

CITY OF GLENDALE, CALIFORNIA

CONTRACTOR: MS McCabe	STATE LIC. NO.: 274879
MAILING ADDRESS: PO Box 3145	TEL. NO.: 242-8162
OWNER: Products Research	CITY BUS. LIC.: 1986
MAILING ADDRESS: 5454 San Fernando	TEL. NO.: 240-2060

DESCRIPTION OF BLDG.

NEW ☐ ADD'N ☐ ALTER. ☐ REPLACE ☐

FEE COMPUTATION

QUAN.	ITEM	UNIT COST	FEE
1	GAS SYSTEMS:		1.50
~~3~~	APPLIANCE VENT		
	AIR HANDLING UNITS		
2	EVAPORATIVE COOLERS	3.00	6.00
	VENTILATING SYSTEMS (FAN, HOOD, ETC.)		
	REFRIGERATION SYSTEMS ALTERED, REPAIRED OR ADDED TO		
	AIR-CONDITIONING SYSTEMS ALTERED, REPAIRED OR ADDED TO		
	HEATING APPLIANCE OR SYSTEM ALTERED, REPAIRED OR ADDED TO		

HEATING APPLIANCES

(INSTALLED, OR RELOCATED)

TYPE	B.T.U.	FEE
3 Unit Heaters	400,000	1.50
	400,000	
	200,000	

BOILERS, COMPRESSORS OR ABSORPTION SYSTEMS INSTALLED OR RELOCATED

QUANTITY	TYPE	HP OR B.T.U.	UNIT COST	FEE
1	Gas Electric	2½ HP	@ 4.00 EA.	4.00
			@ "	
			@ "	

I have carefully read and examined the above application and know the same to be true and correct. All provisions of Laws and Ordinances covering this type of construction will be complied with whether specified herein or not. No person shall be employed in violation of the Labor Code of the State of California.

PERMIT FEE	3.00
INVESTIGATION FEE	
TOTAL FEE	29.50

Bill D. McCabe

SIGNATURE OF CONTRACTOR OR AUTHORIZED AGENT

FORM B-55 PERMANENT

CK. MO. CASH 085 NOV 7 74 PM 29.50

NOTE: WHEN PROPERLY VALIDATED IN THIS SPACE THIS FORM CONSTITUTES A PERMIT TO DO THE WORK DESCRIBED HEREON.

INSPECTION RECORD

ITEM	INSPECTOR	DATE
GROUND WORK	—	—
GAS	[illegible]	11-18-74
ROUGH HEATING	[illegible]	11-18-74
ROUGH REFRIG. OR AIR COND.	[illegible]	11-18-74
DUCTS	[illegible]	11-18-74
FINAL HEATING	[illegible]	1-28-75
FINAL REFRIG. OR AIR COND.	[illegible]	1-28-75

CORRECTIONS & PARTIAL INSPECTIONS

C.B. has o.k.ed. Gas
2nd Call J.M. 12/6/74

No Coap. [illegible] 1-28-75

JOB ADDRESS

5454 San Fernando Rd.

NUMBER STREET

APPLICATION FOR AN #688

ELECTRICAL PERMIT Gil

BUILDING SECTION, PUBLIC WORKS DIVISION
CITY OF GLENDALE, CALIFORNIA

CONTRACTOR: T&M Electric — TEL. NO.: 845-2651

MAILING ADDRESS: 2676-B W. Magnolia — STATE LIC. NO.: 295105

OWNER: Semco — CITY LIC. NO.: ~~[illegible]~~ 16310

MAILING ADDRESS: 5454 San Fernando — TEL. NO.: 247-7140

DESCRIPTION OF WORK

☐ NEW BLDG. ☑ EXIST. BLDG. ☑ NO SERV. CHANGE ☐ RECONNECT OR RESEAL

FEE COMPUTATION

NOTE! TOTALS SHOWN BELOW MUST BE SUBMITTED IN DIAGRAM ON SEPARATE WORK SHEET PROVIDED FOR THIS PURPOSE.

BRANCH CIRCUITS

FIRST TEN _____

ELEVEN TO FORTY _____

ADDITIONAL _____ FEE _____

MOTORS _____ WELDER _____

TRANSFORMERS _____ RANGE _____

HEATING APPL. _____ DRYER _____

WATER HTR. _____ MISC. EQ. or APPL. _____

QUAN.	HP - KW - KVA OVER	INCL.	ACTUAL	PHASE 1	PHASE 3	UNIT COST	FEE
~~2~~	0	1	~~[illegible]~~	~~3~~			
6	1	5	1½ hp	3		2.50	15.00
	5	20					
	20						

CK. MO. CASH NOTE: WHEN PROPERLY VALIDATED IN THIS SPACE, THIS FORM CONSTITUTES AN ELECTRIC PERMIT TO DO THE WORK DESCRIBED HEREON.

16149 AUG 28 EL 1.00

_____ ADDING OUTLETS _____

_____ CELLULAR FLOOR RACEWAY @ _____ PER 100 FT. _____

_____ DISTRIBUTION PANEL, OVERCURRENT DEVICE, @ _____ ea. _____

_____ SWITCHBOARD—VOLTAGE _____

_____ SERVICE—VOLTAGE _____, AMPERAGE _____

_____ TEMP. SERVICE OR TEMP. LIGHTING

_____ PRIVATE SWIMMING POOL _____

_____ MISCELLANEOUS _____

Plans to follow

I have carefully read and examined the above application and know the same to be true and correct. All provisions of the Laws and Ordinances governing this type of construction will be complied with whether mentioned herein or not. "I certify that in the performance of the work for which this permit is issued I shall not employ any person in any manner so as to become subject to the workmen's compensation laws of California."

PERMIT FEE @	4.00
INVESTIGATION FEE	
TOTAL FEE	19.00

SIGNATURE OF CONTRACTOR OR AUTHORIZED AGENT

FORM B-53 (REV 7/74) Ⓟ L **PERMANENT**

INSPECTION RECORD

BASIC INSPECTIONS

ITEM	INSPECTOR	DATE
GROUND WORK		
ROUGH		
FIXTURES		
RELEASE TO PUBLIC SERVICE		
FINAL	J-T.	9/3/25

PARTIAL OR MISC. INSPECTIONS

JOB ADDRESS

5454 San Fernando Rd Glendale

NUMBER STREET

APPLICATION FOR AN

ELECTRICAL PERMIT

BUILDING SECTION, PUBLIC WORKS DIVISION
CITY OF GLENDALE, CALIFORNIA

CONTRACTOR: Howell Electric	TEL. NO.: 829-1884
MAILING ADDRESS: 17712 Upland, Fontana	STATE LIC. NO.: 993-711
OWNER: Semco-P.R.C.	CITY LIC. NO.: 7770
MAILING ADDRESS: 5454 San Fernando Rd. Glendale	TEL. NO.

DESCRIPTION OF WORK

☒ NEW BLDG. ☐ EXIST. BLDG. ☐ NO SERV. CHANGE ☐ RECONNECT OR RESEAL

FEE COMPUTATION

NOTE! TOTALS SHOWN BELOW MUST BE SUBMITTED IN DIAGRAM ON SEPARATE WORK SHEET PROVIDED FOR THIS PURPOSE.

BRANCH CIRCUITS

FIRST TEN _____

ELEVEN TO FORTY _____

ADDITIONAL _____ FEE _____

MOTORS 5 HP. WELDER _____

TRANSFORMERS _____ RANGE _____

HEATING APPL. _____ DRYER _____

WATER HTR. _____ MISC. EQ. or APPL. _____

QUAN.	HP - KW - KVA OVER	HP - KW - KVA INCL.	HP - KW - KVA ACTUAL	PHASE 1	PHASE 3	UNIT COST	FEE
	0	1					
2	1	5				2.50	5.00
	5	20					
	20						

136	ADDING OUTLETS	18.70
	CELLULAR FLOOR RACEWAY @ _____ PER 100 FT.	
	DISTRIBUTION PANEL, OVERCURRENT DEVICE, @ _____ ea.	
	SWITCHBOARD—VOLTAGE	
1	SERVICE—VOLTAGE 480, AMPERAGE 2000	15.00
	TEMP. SERVICE OR TEMP. LIGHTING	
	PRIVATE SWIMMING POOL	
	MISCELLANEOUS	

I have carefully read and examined the above application and know the same to be true and correct. All provisions of the Laws and Ordinances governing this type of construction will be complied with whether mentioned herein or not. "I certify that in the performance of the work for which this permit is issued I shall not employ any person in any manner so as to become subject to the workmen's compensation laws of California."

PERMIT FEE @	4.00
INVESTIGATION FEE	
TOTAL FEE	42.90

Richard A. Howell

SIGNATURE OF CONTRACTOR OR AUTHORIZED AGENT

FORM B-53 (REV 7/74) ® L PERMANENT

CK. MO. CASH NOTE: WHEN PROPERLY VALIDATED IN THIS SPACE, THIS FORM CONSTITUTES AN ELECTRIC PERMIT TO DO THE WORK DESCRIBED HEREON.

08227 OCT 28 74 EL 42.90

INSPECTION RECORD
BASIC INSPECTIONS

ITEM	INSPECTOR	DATE
GROUND WORK		
ROUGH		
FIXTURES		9/21/75
RELEASE TO PUBLIC SERVICE		4/24/75
FINAL		5/21/75

PARTIAL OR MISC. INSPECTIONS

Rough on office		10/31/74
walls.		
Progress		12/17/74
Final on ware-		2/3/75
house office		

[illegible] to be connected after release.

JOB ADDRESS

5454 SAN FERNANDO RD

NUMBER STREET

APPLICATION FOR A

BUILDING PERMIT

BUILDING SECTION, PUBLIC WORKS DIVISION
CITY OF GLENDALE, CALIFORNIA

CONTRACTOR SOLAR CO — STATE LIC. NO. 169208

MAILING ADDRESS 3135 VERDUGO RD — TEL. NO. 257-8156

☐ ARCH. ☒ ENGR. R. W. HAUSSLER — STATE LIC. NO. 698

MAILING ADDRESS 3031 BURBANK BL — TEL. NO. TH 2-5107

OWNER PRODUCTS RESEARCH — TEL. NO. 849-3992

MAILING ADDRESS 2919 EMPIRE - BURBANK

DESCRIPTION OF WORK

NEW ☐ ADD'N ☐ ALTER. ☐ REPAIR ☐ DEMOLISH ☐

FLOOR AREA (SQ. FT.) | NO. OF STORIES | NO. OF DWELLING UNITS

PRESENT BLDG. USE | PROPOSED BLDG. USE

DESCRIBE WORK TO BE DONE METAL CANOPY

52' x 17'

NOTE! PROVIDE PLOT PLAN ON BACK SIDE OF ORIGINAL COPY ONLY

EXTERIOR WALL MATERIAL | ROOF FRAMING MATERIAL Steel

PARTITIONING MATERIAL | ROOF COVERING MATERIAL Steel

LOT WIDTH ____ LOT DEPTH ____ | NO. OF EXISTING BLDGS. ON LOT ____

VALUATION NOTE: Include Labor, Mat., Wiring, Plumb., Heat, Etc. $1687.00

INFORMATION PROVIDED BY BLDG. SECTION

LOT NO. ____ BLOCK NO. ____ TRACT For West Glendale

USE ZONE	FIRE ZONE	OCCUPANCY	SEC. SH.
M2	3	F2	90

REQ'D SET BACKS	FRONT	RIGHT SIDE	LEFT SIDE	REAR
	EXIST	60'	EXIST.	

TYPE OF CONSTR. ____ SPECIAL CASE NO. ____ GRADE ____

Approval & Information by Others
CITY ENGINEER
DIST. FACE OF CURB TO P.L. ____ FT. SEWER YES NO DRIVE OVER ____ EASEMENT

PUBLIC SERVICE: WATER ____ ELECTRIC ____

PLANNING

P.C. FEE 8.50
PERMIT FEE 17.00
PERM. PLAN APPROVED W/~~OUT~~ PLAN
CHECKER'S APPROVAL

I have carefully read and examined the above application and find the same to be true and correct. All provisions of the Laws and Ordinances governing building construction will be complied with whether specified herein or not. No person shall be employed in violation of the Labor Code of the State of California. I agree not to occupy or allow occupancy of any building authorized by this permit until final building inspection has been received.

SIGNATURE OF OWNER OR AUTHORIZED AGENT

FORM B-51 PERMANENT

CASH M.O. PLAN CHECK VALIDATION 54801 DEC 12 69 PC 8.50

CASH M.O. 54802 DEC 12 69 AL 17.00

NOTE: WHEN PROPERLY VALIDATED IN THIS SPACE, THIS FORM CONSTITUTES A BUILDING PERMIT TO DO THE WORK PRESCRIBED HEREIN.

INSPECTION RECORD

ITEM	INSPECTOR	DATE
SET BACKS: FRONT | R. SIDE | FIELD CHECK: L. SIDE | REAR		
TRENCHES: WIDTH_____ DEPTH_____		
1st. FLOOR JOIST.....		
FRAMING.....		
FINAL.....	[illegible]	2-27-70
PARTIAL OR MISC. INSPECTIONS		
Courtesy	[illegible]	12-16-69
Not sprinkled	[illegible]	1-16-70
DO NOT APPROVE FINAL UNTIL THE CANOPY IS PROVIDED WITH A SPRINKLER SYSTEM, AUTOMATIC. RH		
NAME, BRANCH, ADDRESS OF CONSTRUCTION LENDER: no lender		cash

NOTE: LOCATE ALL STRUCTURES ON LOT, MAKE BOTTOM OF PAGE—THE STREET FRONTAGE.

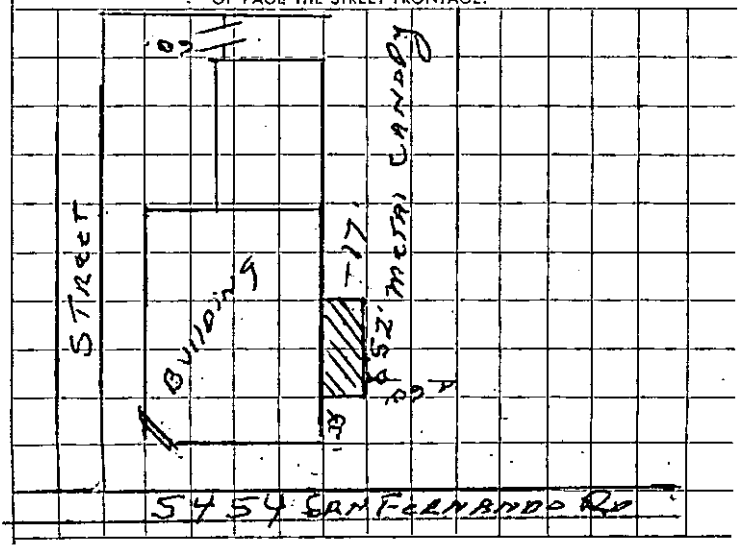

JOB ADDRESS

5454 SAN-FERNANDO RD
NUMBER STREET

APPLICATION FOR A

BUILDING PERMIT

BUILDING SECTION, PUBLIC WORKS DIVISION
CITY OF GLENDALE, CALIFORNIA

CONTRACTOR DODEMSKI	STATE LIC. NO. 133287
MAILING ADDRESS 1616 VICTORY BLVD	TEL. NO. CI-23181
☐ ARCH. ☐ ENGR.	STATE LIC. NO.
MAILING ADDRESS	TEL. NO.
OWNER FULL VIEW	TEL. NO.
MAILING ADDRESS 5454 SAN FERNANDO RD	

DESCRIPTION OF WORK

NEW ☐ ADD'N ☐ ALTER. ☐ REPAIR ☐ DEMOLISH ☐

FLOOR AREA (SQ. FT.)	NO. OF STORIES	NO. OF DWELLING UNITS

PRESENT BLDG. USE SOLIFIED INSB.	PROPOSED BLDG. USE
DESCRIBE WORK TO BE DONE CUT DOOR AT SIDE OF BUILDING	

NOTE! PROVIDE PLOT PLAN ON BACK SIDE OF ORIGINAL COPY ONLY

EXTERIOR WALL MATERIAL CONCRETE	ROOF FRAMING MATERIAL STEEL
PARTITIONING MATERIAL STEEL	ROOF COVERING MATERIAL COMP
LOT WIDTH ____ LOT DEPTH ____	NO. OF EXISTING BLDGS. ON LOT ____

VALUATION NOTE: Include Labor, Mat., Wiring, Plumb., Heat, Etc. $150 00

INFORMATION PROVIDED BY BLDG. SECTION

per of West Glendale

LOT NO. ____ BLOCK NO. ____ TRACT ____

USE ZONE A2	FIRE ZONE 2	OCCUPANCY F-2	SEC. SH. 20

REQ'D SET BACKS	FRONT	RIGHT SIDE	LEFT SIDE	REAR

TYPE OF CONSTR. III-N SPECIAL CASE NO. ____ GRADE ____

Approval & Information by Others

CITY ENGINEER EASEMENT

DIST. FACE OF CURB TO P.L. ____ FT. SEWER AVAILABLE ____ DRIVE OVER ____

PUBLIC SERVICE

WATER ____ ELECTRIC ____

PLANNING

P.C. FEE ____ PERMIT FEE 3 00

PERM. PLAN APPROVED ☐ W/OUT PLAN ☐ CHECKER'S APPROVAL

I have carefully read and examined the above application and find the same to be true and correct. All provisions of the Laws and Ordinances governing building construction will be complied with whether specified herein or not. No person shall be employed in violation of the Labor Code of the State of California. I agree not to occupy or allow occupancy of any building authorized by this permit until final building inspection has been received.

SIGNATURE OF OWNER OR AUTHORIZED AGENT

FORM B-51 Ⓟ E

PERMANENT

CK. CASH M.O. PLAN CHECK VALIDATION

CK. CASH M.O. 054467 MAY 11 60 AL 3.00

NOTE: WHEN PROPERLY VALIDATED IN THIS SPACE, THIS FORM CONSTITUTES A BUILDING PERMIT TO DO THE WORK PRESCRIBED HEREIN.

INSPECTION RECORD

BASIC INSPECTIONS

ITEM	INSPECTOR	DATE
TRENCHES: WIDTH _____ DEPTH _____		
1st. FLOOR JOIST		
FRAMING	RJ	5-17-65
FINAL	RJ	6-21-65

PARTIAL OR MISC. INSPECTIONS

UNSUCCESSFUL TRIPS

ITEM	INSP.	DATE	ITEM	INSP.	DATE

SET BACKS FIELD CHECK	FRONT	R. SIDE	L. SIDE	REAR	INSP.	DATE

TO APPLICANT: PLEASE DO NOT WRITE ABOVE THIS LINE

NOTE: LOCATE ALL STRUCTURES ON LOT, MAKE BOTTOM OF PAGE THE STREET FRONTAGE.

RON, WHEN YOU MAKE THIS INSPECTION FOR DAVE, SEE MR. DAVIS OF FULVIEW ABOUT REQUESTED INFORMATION ON COVERING EXISTING STRUCTURES WITH METAL.

JOB ADDRESS

5454 San Fernando Rd

NUMBER STREET

APPLICATION FOR A

SIGN PERMIT

BUILDING SECTION, PUBLIC WORKS DIVISION

CITY OF GLENDALE, CALIFORNIA

OWNER FULLVIEW CORP	TEL. NO.
MAILING ADDRESS SAME	
ENGINEER	STATE LIC. NO.
MAILING ADDRESS	TEL. NO.
CONTRACTOR QRS NEON Corp	STATE LIC. NO. 27902
MAILING ADDRESS 1717 Corocova St LA 7	CITY BUS. LIC. NO. 1659 TEL. NO. RE30131

DESCRIPTION OF WORK

ACCESSORY SIGN ☒ (Advertising dealing with goods or activity on the premises)

BILL BOARD ☐ (Advertising NOT connected with premises on which the sign is erected)

TYPE OF SIGN: Valuation 500.00

GROUND SIGN ☒ TEMPORARY SIGN ☐ WALL SIGN ☐

ROOF SIGN ☐ PROJECTING SIGN ☐ COMB. SIGN ☐

NOTE! PROVIDE PLOT PLAN ON BACK OF ORIGINAL COPY ONLY

SIGN MANUFACTURER QRS NEON TOTAL KVA

NOTE: THE U.L. APPROVAL DECAL SHALL BE EXPOSED FOR ELECTRICAL INSPECTOR AT TIME OF INSPECTION.

ELECTRICAL FEES

1 OUTLETS @ .25 EA. .25

5 Transformers @ 1.00 EA. 5.00

ELECTRICAL PERMIT FEE 2.00

TOTAL ELECTRICAL FEE 7.25

INFORMATION PROVIDED BY BLDG. SECTION		
LOT NO.	BLOCK NO.	TRACT
USE ZONE	FIRE ZONE	SECTIONAL SHEET
CHECKER'S APPROVAL	P. C. FEE PERMIT FEE 5.00	

I have carefully read and examined the above application and know the same to be true and correct. All provisions of Laws and Ordinances covering this type of construction will be complied with whether specified herein or not. No person shall be employed in violation of the Labor Code of the State of California.

QRS Neon Corp/A L Harwood

SIGNATURE OF CONTRACTOR OR AUTHORIZED AGENT

FORM B-57 (P) E

PERMANENT

PLAN CHECK VALIDATION

CK. M.O. CASH

500

029886 MAR 16 '60 AL

MAR-16-60 EL

ONLY WHEN PROPERLY VALIDATED IN THIS SPACE, THIS FORM CONSTITUTES A PERMIT TO DO THE WORK DESCRIBED HEREIN.

CK. MO. CASH

INSPECTION RECORD

BASIC INSPECTIONS

ITEM	INSPECTOR	DATE
HOLE: DIA. _____ DEPTH _____		
ROOF FOOTING		
FRAMING		
ROUGH WIRING	[illegible]	4-19-60
FINISH WIRING	[illegible]	4-19-60
FINAL	[illegible]	4-20-60

PARTIAL OR MISC. INSPECTIONS

UNSUCCESSFUL TRIPS

TO APPLICANT: DO NOT WRITE ABOVE THIS LINE

PLOT PLAN

NOTE: LOCATE ALL STRUCTURES ON LOT. MAKE BOTTOM OF PAGE THE STREET FRONTAGE.

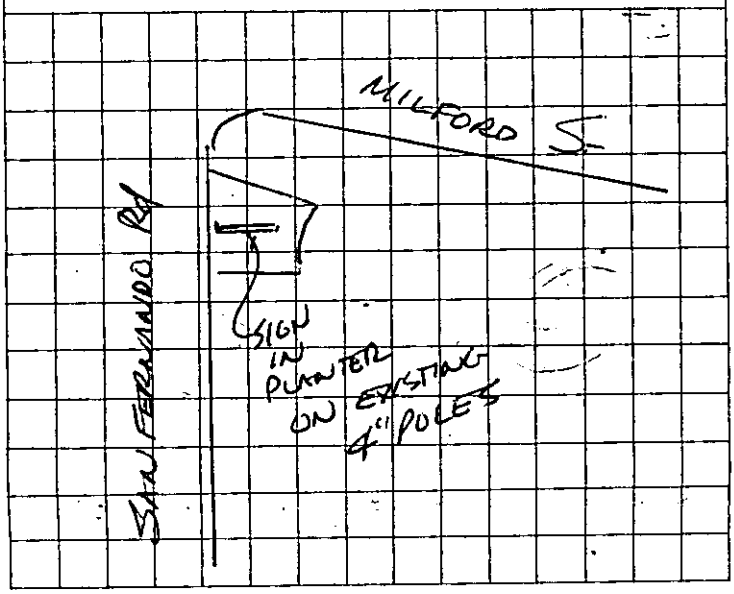

JOB ADDRESS

5454 San Fernando Rd

NUMBER STREET

(3)

APPLICATION FOR A

HEATING, VENTILATING, AIR-CONDITIONING OR REFRIGERATION PERMIT

BUILDING SECTION, PUBLIC WORKS DIVISION
CITY OF GLENDALE, CALIFORNIA

CONTRACTOR Fargo Heat & Air	STATE LIC. NO. C-38 255458
MAILING ADDRESS PO Box 3145	TEL. NO. 2428762
OWNER P.R.C.	CITY BUS. LIC. 3983
MAILING ADDRESS 5454 San Fernando	TEL. NO. 2402060

DESCRIPTION OF BLDG.

NEW ☐ ADD'N ☐ ALTER. ☐ REPLACE ☐

FEE COMPUTATION

QUAN.	ITEM	UNIT COST	FEE
	GAS SYSTEMS:		
6	EVAPORATIVE COOLERS	2.00	12.00
6	VENTILATING SYSTEMS	2.00	12.00
	REFRIGERATION SYSTEMS ALTERED, REPLACED, RELOCATED		
	AIR-CONDITIONING SYSTEMS ALTERED, REPLACED, RELOCATED		

double fee

SUB TOTAL → 24.00

HEATING APPLIANCES

(INSTALLED, ALTERED, REPLACED OR RELOCATED) @ _____ EACH

TYPE	B.T.U.	FEE
4 - F.A.U.		8.00

AIR CONDITIONING OR REFRIGERATION SYSTEMS INSTALLED

QUANTITY	OVER	INCL.	ACTUAL TONS	UNIT COST	FEE
5	0	20	2 - 7½ 1 10	@ 4.00 EA.	20.00
	20	50	1 - 2 1 - 1	@ "	
	50	UP		@ "	

AIR CIRCULATING OUTLETS OR INLETS 60 @ .25 " 15.00

I have carefully read and examined the above application and know the same to be true and correct. All provisions of Laws and Ordinances covering this type of construction will be complied with whether specified herein or not. No person shall be employed in violation of the Labor Code of the State of California.

PERMIT FEE	1.00
INVESTIGATION FEE	
TOTAL FEE	126.00

Bill J. McCa[illegible]

SIGNATURE OF CONTRACTOR OR AUTHORIZED AGENT

FORM B-55 PERMANENT

56526 FEB 18 70 PB 126.00

CK MO. CASH

NOTE: WHEN PROPERLY VALIDATED IN THIS SPACE THIS FORM CONSTITUTES A PERMIT TO DO THE WORK DESCRIBED HEREON.

INSPECTION RECORD

ITEM	INSPECTOR	DATE
GROUND WORK		
GAS		
ROUGH HEATING		
ROUGH REFRIG. OR AIR COND.		
DUCTS	J. M	3/13/70
FINAL HEATING	J. M	9/15/70
FINAL REFRIG. OR AIR COND.	J. M	3/13/70

CORRECTIONS & PARTIAL INSPECTIONS

Job Complete
No Inspection J. M 9/15/70
called

JOB ADDRESS

800 W Milford St

NUMBER STREET

APPLICATION FOR A

HEATING, VENTILATING, AIR-CONDITIONING OR REFRIGERATION PERMIT

BUILDING SECTION, PUBLIC WORKS DIVISION
CITY OF GLENDALE, CALIFORNIA

CONTRACTOR Henton Johnson	STATE LIC. NO. 134319
MAILING ADDRESS 1646 Victory	TEL. NO. 243-6271
OWNER Same	CITY BUS. LIC. 423
MAILING ADDRESS Same	TEL. NO.

DESCRIPTION OF BLDG.

NEW ☐ ADD'N ☐ ALTER. ☐ REPLACE ☐

FEE COMPUTATION

QUAN.	ITEM	UNIT COST	FEE
1	GAS SYSTEMS:		1.50
	EVAPORATIVE COOLERS		
	VENTILATING SYSTEMS		
	REFRIGERATION SYSTEMS ALTERED, REPLACED, RELOCATED		
	AIR-CONDITIONING SYSTEMS ALTERED, REPLACED, RELOCATED		

SUB TOTAL →

HEATING APPLIANCES

(INSTALLED, ALTERED, REPLACED OR RELOCATED) @ _____ EACH

TYPE	B.T.U.	FEE
6 - Shop Heaters	175 MA	12.00

AIR CONDITIONING OR REFRIGERATION SYSTEMS INSTALLED

QUANTITY	OVER	INCL.	ACTUAL TONS	UNIT COST	FEE
	0	20		@ EA.	
	20	50		@ "	
	50	UP		@ "	
AIR CIRCULATING OUTLETS OR INLETS				@ "	

I have carefully read and examined the above application and know the same to be true and correct. All provisions of Laws and Ordinances covering this type of construction will be complied with whether specified herein or not. No person shall be employed in violation of the Labor Code of the State of California.

PERMIT FEE	1.00
INVESTIGATION FEE	
TOTAL FEE	14.50

C. E. Henton

SIGNATURE OF CONTRACTOR OR AUTHORIZED AGENT

FORM B-55 PERMANENT

52173 SEP 16 69 PB 1450 -

CR. MO. CASH

NOTE: WHEN PROPERLY VALIDATED IN THIS SPACE THIS FORM CONSTITUTES A PERMIT TO DO THE WORK DESCRIBED HEREON.

INSPECTION RECORD

ITEM	INSPECTOR	DATE
GROUND WORK		
GAS	CLB	9-16-69
ROUGH HEATING	CLB	10-6-69
ROUGH REFRIG. OR AIR COND.		
DUCTS		
FINAL HEATING	CLB	10-15-69
FINAL REFRIG. OR AIR COND.	—	—

CORRECTIONS & PARTIAL INSPECTIONS

Observe Mfr's Recommendation & Run 3-wire Elect. Service (Rather than 2-wire) to Unit Htr Valves. CLK 10-6-69

Space heaters Now Completely wired Ck Mfr Specs to Ascertain Whether wires not in Conduit are 24 Volts or more. — CLK 10-10-69

JOB ADDRESS

800 MILFORD ST.
NUMBER STREET

APPLICATION FOR AN
ELECTRICAL PERMIT
BUILDING SECTION, PUBLIC WORKS DIVISION
CITY OF GLENDALE, CALIFORNIA

CONTRACTOR: BEACON INDUSTRIAL ELECT.	TEL. NO. 2728704
MAILING ADDRESS: 9031 STA. MONICA BLVD.	STATE LIC. NO. 111990
OWNER: SEMCO CORP.	CITY LIC. NO. 1939
MAILING ADDRESS: 800 MILFORD	TEL. NO. 2476513

DESCRIPTION OF WORK

☐ NEW BLDG. ☒ EXIST. BLDG. ☐ NO SERV. CHANGE ☐ RECONNECT OR RESEAL | USE ZONE

FEE COMPUTATION

NOTE! TOTALS SHOWN BELOW MUST BE SUBMITTED IN DIAGRAM ON SEPARATE WORK SHEET PROVIDED FOR THIS PURPOSE.

21 FIXTURES ~~3.60~~

24 OUTLETS, BASE PLUGS, SWITCHES

45 FIRST TEN @ 25 EACH 2.50

ADDITIONAL @ ~~4~~ 10 EACH 3.50

MOTORS

QUAN.	OVER	INCL.	ACTUAL HP	UNIT COST	FEE
6	0	1 HP	1/30	@ 1.00 EA.	6.00
1	1 HP	5 HP	40	@ 4.00 "	4.00
2	5 HP	20 HP	60	@ 6.00 "	12.00
2	20 HP	50 HP	30	@ 4.00 "	8.00
	50 HP	UP		@ "	

36.00
~~38.00~~

TOTAL AIR COND. H. P. ☐ SUB TOTAL → ~~21.50~~

_____ RANGE, OR OVEN OUTLETS @ _____ EACH

_____ TRANSFORMERS OR RECTIFIERS _____ KVA @ _____ PER KVA

_____ HEATING ELEMENTS OVER 1650 WATTS @ _____ EACH

_____ AIR CONDITIONER, PLUGS @ _____ EACH

_____ CLOTHES DRYER @ _____ EACH

_____ MISCELLANEOUS

I have carefully read and examined the above application and know the same to be true and correct. All provisions of the Laws and Ordinances governing this type of construction will be complied with whether mentioned herein or not. No person shall be employed in violation of the Labor Code of the State of California.

PERMIT FEE @	2.00
SUPPLEMENTARY PERMIT FEE @ .50	
INVESTIGATION FEE	38.00
TOTAL FEE	~~31.50~~

Wells K. Merrick
SIGNATURE OF CONTRACTOR OR AUTHORIZED AGENT

FORM B-53 **PERMANENT**

53087 OCT 15 69 EL 38.00

CK. MO. CASH NOTE: WHEN PROPERLY VALIDATED IN THIS SPACE, THIS FORM CONSTITUTES AN ELECTRIC PERMIT TO DO THE WORK DESCRIBED HEREON.

INSPECTION RECORD
BASIC INSPECTIONS

ITEM	INSPECTOR	DATE
GROUND WORK		
ROUGH		
FINISH	J.V.	12/23/69
FIXTURES	JV	12/23/69
FINAL RELEASE TO PUBLIC SERV.	JV	

PARTIAL OR MISC. INSPECTIONS

motor-cycle (not fin.)	JV	10/15/69
release for motors on	JV	10/23/69
plastic machine		

UNSUCCESSFUL TRIPS

RECORD INFORMATION

O.H.	U.G.	TEMP. POWER POLE	NO. OF METERS

LITE _____ WIRE | PWR _____ PHASE | HEAT _____ KW

RANGE	OVEN	TABLE TOP	W. HTR.	DRYER

OTHER RES. APPLIANCES OVER 2 KW.

TOTAL KW OR HP.	TOTAL HP.
_____ S Φ	_____ 3 Φ

JOB ADDRESS

800 W. Milford
NUMBER STREET

APPLICATION FOR A

HEATING, VENTILATING, AIR-CONDITIONING OR REFRIGERATION PERMIT

BUILDING SECTION, PUBLIC WORKS DIVISION
CITY OF GLENDALE, CALIFORNIA

CONTRACTOR: B & B Heating & A/C	STATE LIC. NO.: 220548
MAILING ADDRESS: 8757 Lankershim B lvd	TEL. NO.: 768-1516
OWNER: Product Research	CITY BUS. LIC.: 1192
MAILING ADDRESS: 757 W. California St.	TEL. NO.: 240-2060

DESCRIPTION OF BLDG.

NEW ☐ ADD'N ☐ ALTER. ☐ REPLACE ☐

FEE COMPUTATION

QUAN.	ITEM	UNIT COST	FEE
1	GAS SYSTEMS:		1.50
	EVAPORATIVE COOLERS		
	VENTILATING SYSTEMS		
	REFRIGERATION SYSTEMS ALTERED, REPLACED, RELOCATED		
	AIR-CONDITIONING SYSTEMS ALTERED, REPLACED, RELOCATED		

SUB TOTAL →

HEATING APPLIANCES

(INSTALLED, ALTERED, REPLACED OR RELOCATED) @ _____ EACH

TYPE	B.T.U.	FEE
8-unit heaters	400,000	8.00
363 CFH		

AIR CONDITIONING OR REFRIGERATION SYSTEMS INSTALLED

QUANTITY	OVER	INCL.	ACTUAL TONS	UNIT COST	FEE
	0	20		@ EA.	
	20	50		@ "	
	50	UP		@ "	
AIR CIRCULATING OUTLETS OR INLETS				@ "	

I have carefully read and examined the above application and know the same to be true and correct. All provisions of Laws and Ordinances covering this type of construction will be complied with whether specified herein or not. No person shall be employed in violation of the Labor Code of the State of California.

PERMIT FEE	1.00
INVESTIGATION FEE	
TOTAL FEE	10.50

Bob Garcia

SIGNATURE OF CONTRACTOR OR AUTHORIZED AGENT

FORM B-55

PERMANENT

65450 DEC 8 70 PB 1050

CK MO. CASH

NOTE: WHEN PROPERLY VALIDATED IN THIS SPACE THIS FORM CONSTITUTES A PERMIT TO DO THE WORK DESCRIBED HEREON.

INSPECTION RECORD

ITEM	INSPECTOR	DATE
GROUND WORK		
GAS	DH	12-8-70
ROUGH HEATING		
ROUGH REFRIG. OR AIR COND.		
DUCTS		
FINAL HEATING	DH	12-14-70
FINAL REFRIG. OR AIR COND.		

CORRECTIONS & PARTIAL INSPECTIONS

Electric permit DH 12-14-70

JOB ADDRESS

800 MILFORD ST.

NUMBER STREET

APPLICATION FOR AN

ELECTRICAL PERMIT

BUILDING SECTION, PUBLIC WORKS DIVISION

CITY OF GLENDALE, CALIFORNIA

CONTRACTOR: BEACON INDUSTRIAL ELEC	TEL. NO.: BR28704
MAILING ADDRESS: 9031 STA. MONICA BLVD LA	STATE LIC. NO.: 111990
OWNER: SEMCO	CITY LIC. NO.: 2155
MAILING ADDRESS: 800 MILFORD	TEL. NO.:

DESCRIPTION OF WORK

☐ NEW BLDG. ☒ EXIST. BLDG. ☐ NO SERV. CHANGE ☐ RECONNECT OR RESEAL | USE ZONE

FEE COMPUTATION

NOTE! TOTALS SHOWN BELOW MUST BE SUBMITTED IN DIAGRAM ON SEPARATE WORK SHEET PROVIDED FOR THIS PURPOSE.

~~45~~ FIXTURES ~~3.50~~

85 OUTLETS, BASE PLUGS, SWITCHES

10 FIRST TEN @ 25 EACH ~~2.50~~

80 ADDITIONAL @ .10 EACH ~~14.00~~

MOTORS

QUAN.	OVER	INCL.	ACTUAL HP	UNIT COST	FEE
	0	1 HP		@ EA.	
1	1 HP	5 HP		@ 1.5 "	1.50
2	5 HP	20 HP		@ 3.00 "	6.00
4	20 HP	50 HP		@ 4.00 "	16.00
	50 HP	UP		@ "	

TOTAL AIR COND. H. P. ____ SUB TOTAL → 37.50

____ RANGE, OR OVEN OUTLETS @ ____ EACH ____

____ TRANSFORMERS OR RECTIFIERS ____ KVA @ ____ PER KVA ____

____ HEATING ELEMENTS OVER 1650 WATTS @ ____ EACH ____

____ AIR CONDITIONER, PLUGS @ ____ EACH ____

____ CLOTHES DRYER @ ____ EACH ____

____ MISCELLANEOUS ____ ____

I have carefully read and examined the above application and know the same to be true and correct. All provisions of the Laws and Ordinances governing this type of construction will be complied with whether mentioned herein or not. No person shall be employed in violation of the Labor Code of the State of California.

PERMIT FEE @	2.00
SUPPLEMENTARY PERMIT FEE @ .50	
INVESTIGATION FEE	
TOTAL FEE	39.50

Waldo K. Morrick

SIGNATURE OF CONTRACTOR OR AUTHORIZED AGENT

FORM B-53

PERMANENT

48656 JUN 10 69 EL 39.50

CKS MO. CASH NOTE: WHEN PROPERLY VALIDATED IN THIS SPACE, THIS FORM CONSTITUTES AN ELECTRIC PERMIT TO DO THE WORK DESCRIBED HEREON.

INSPECTION RECORD
BASIC INSPECTIONS

ITEM	INSPECTOR	DATE
GROUND WORK		
ROUGH		
FINISH	[illegible]	6/23/68
FIXTURES	[illegible]	6/23/68
FINAL RELEASE TO PUBLIC SERV.	[illegible]	"

PARTIAL OR MISC. INSPECTIONS

not completed	[illegible]	6/11/68

UNSUCCESSFUL TRIPS

RECORD INFORMATION

O.H.	U.G.	TEMP. POWER POLE	NO. OF METERS

LITE _____ WIRE | PWR _____ PHASE | HEAT _____ KW

RANGE	OVEN	TABLE TOP	W. HTR.	DRYER

OTHER RES. APPLIANCES OVER 2 KW.

TOTAL KW OR HP.	TOTAL HP.
_____ S Φ	_____ 3 Φ

5430 SAN FERNANDO RD.
800 MILLFORD ST
NUMBER STREET

APPLICATION FOR A
BUILDING PERMIT
BUILDING SECTION, PUBLIC WORKS DIVISION
CITY OF GLENDALE, CALIFORNIA

CONTRACTOR: OWNER	CITY LIC. NO.
MAILING ADDRESS: PRODUCTS RESEARCH	TEL. NO. 240-2060
☐ ARCH. ☑ ENGR. LUNG WEN HSU	STATE LIC. NO. C-6297
MAILING ADDRESS	TEL. NO.
OWNER: PRODUCTS RESEARCH	TEL. NO. 240-2060
MAILING ADDRESS: 5430 SAN FERNANDO RD	
CONSTRUCTION LENDER & BRANCH: OWNER	
MAILING ADDRESS	

DESCRIPTION OF WORK

NEW ☑ ADD'N ☐ ALTER. ☐ REPAIR ☐ DEMOLISH ☐

FLOOR AREA INCR. OR DECR. (SQ.FT.) —	NO. OF STORIES —	NO. OF DWELLING UNITS N/A
PRESENT BLDG. USE: MFG SITE	PROPOSED BLDG. USE: —	

DESCRIBE WORK TO BE DONE: INSTALL TWO STEEL STORAGE TANKS + CONCRETE PADS

LOT WIDTH IRR LOT DEPTH IRR. NO. OF EXISTING BLDGS. ON LOT 11

NOTE: PROVIDE PLOT PLAN ON BACK SIDE OF ORIGINAL COPY ONLY

VALUATION NOTE: Include Labor, Mat., Wiring, Plumb., Heat, Etc. $ 7400

MAP BK 5638 PAGE 18 PARCEL # 1 SEC. SH. 20
LOT NO. ____ BLOCK NO. ____ TRACT Port of Glendale

USE ZONE	FIRE ZONE	OCCUPANCY	TYPE OF CONSTR.
M2	2	M	V-N

REQ'D SET BACKS	FRONT	RIGHT SIDE	LEFT SIDE	REAR	SPECIAL CASE
	0	0	0	0	—

CITY ENGINEER Approval & Information by Others

EASEMENT ____ SEWER N/A
DIST. FACE OF CURB TO P.L. ____ FT. YES NO GRADING ____

PUBLIC SERVICE: WATER LW ELECTRIC BPO
PLANNING 3/15/78 D. Krause

P.C. FEE 31.46 PERM. PLAN ☐ CHECKER'S APPROVAL
PERMIT FEE 48.40 W/ PLAN ☑ CW

I have carefully read and examined the above application and find the same to be true and correct. All provisions of the Laws and Ordinances governing building construction will be complied with whether specified herein or not. I agree not to occupy or allow occupancy of any building authorized by this permit until final building inspection has been received. "I certify that in the performance of the work for which this permit is issued I shall not employ any person in any manner so as to become subject to the workmen's compensation laws of California."

Carl Lieberman OWNER
SIGNATURE OF OWNER OR CONTRACTOR

FORM B-51 (REV. 8/76) PERMANENT

CK. CASH M.O. PLAN CHECK VALIDATION
43671 MAR 15 78PC 31.46

CK. CASH M.O. NOTE: WHEN PROPERLY VALIDATED IN THIS SPACE, THIS FORM CONSTITUTES A BUILDING PERMIT TO DO THE WORK PRESCRIBED HEREIN.
43791 MAR 17 78BP 48.90

INSPECTION RECORD

ITEM	INSPECTOR	DATE
SET BACKS FRONT | L. SIDE | FIELD CHECK R. SIDE | REAR		
TRENCHES: WIDTH per plan DEPTH	HCO	3-20-78
1st. FLOOR JOIST: SLAB		
FRAMING		
FINAL	HCO	6-1-78

PARTIAL OR MISC. INSPECTIONS

JUN 2 1978		
DECLARATION OF OWNER		
I am the bonafide owner of the building described in the foregoing application: Said building is a single family dwelling, used exclusively for living purposes except for the usual accessory buildings in connection with such dwelling. Said living premises are occupied or will be occupied by the owner. I will personally purchase all material and I will personally perform all labor in connection with the foregoing permit.		
I declare under penalty of perjury that the foregoing is true and correct.		
Signed Carl Lundelmann Signature		3-16-78

NOTE: LOCATE ALL STRUCTURES ON LOT. MAKE BOTTOM OF PAGE THE STREET FRONTAGE.

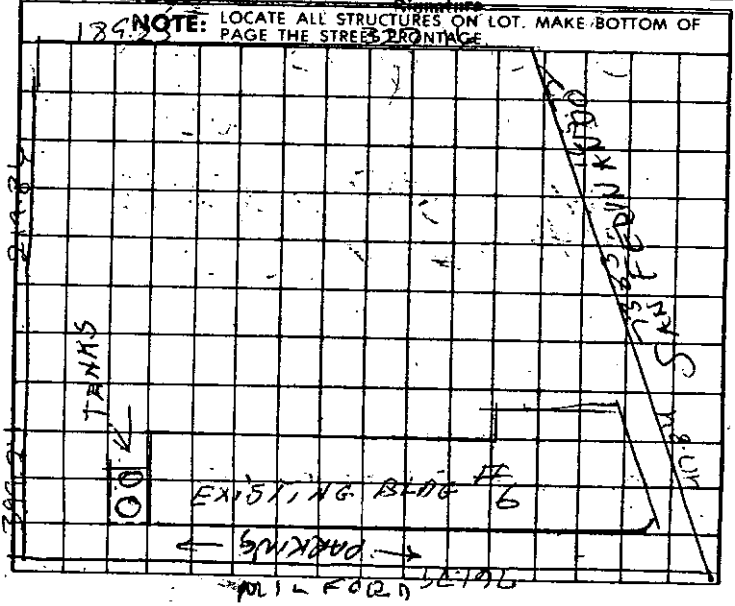

B-70

BUILDING RECORD

ADDRESS 5454 San Fernando Road Portion W. Glendale

TYPE III - Group E

PERMIT NO. 48166

COMPLETED 8-9-56

ARCHITECT

ENGINEER

CONTRACTOR Roulac Company

VALUATION	STORIES	ROOMS	APART'S.	EXT. WALLS	FIRE ZONE	USE ZONE
$30,000.00	1	17		Concrete	2	M-2

INSPECTIONS

DATE	INSPECTOR	REMARKS
8-9-56	F. W. Leggitt	Final Inspection C.O.I.

8-26

OWNER AMES HARRIS NEVILLE CO. ADDRESS 5454 San Fernando Rd.

PURPOSE OF BUILDING General Storage Bldg. SPECIAL PERMIT NO.

LOT 21 BLK TRACT 3784 FIRE DISTRICT NO. 2 M2

BUILDING		
Date 5-3-57		
No. 54427		
Amt. $17,600.00		
Con. Dudley Steel		
	Date	Insp.
Foundation		
Pier Steel	5/7/57	RH
Steel slab	8/57	RH
EXCEPT DRAIN COVERED NO INSP		
1st Floor Joist		
Frame	12-30-57	RA
Finish		

PLUMBING		
Date (illegible)		
No. (illegible)		
Fix. (illegible) WATER SYSTEM		
Htr. WATER SOFTENER		
Gas. (illegible) SPRINKLER SYSTEM		
Con. (illegible)		
	Date	Insp.
Rough		
Gas		
Sewer		
Cesspool-Tank		
Rough Heating		
Heating		
Finish		
HEATING		
Date		
No.		
Wall		
Floor		
Con.		

	LATH.	PLAST.
Date		
No.		
Yds. Int.		
Yds. Ext.		
Con		
	Date	Insp.
Ext. Lath		
Int. Lath		
Ext. Scratch		
Int. Brown		
Ext. Brown		
Finish		
SEWER		
Date		
No.		
Sewer No.		
Cesspool		
Septic		
Con.		

WIRING		
Date		Out.
No.		Sw.
Range	Oven	Fix.
Htr.	Dryer	Trans.
Mot.		
Con.		
	Date	Insp.
Rough		
Finish Wire		
Fixtures		
Meter		
Date		Out.
No.		Sw.
Power Pole		Fix.
Htr.		Mot.
Con.		
	Date	Insp.
Rough		
Finish Wire		
Fixtures		

Bldg - Sign

1-28-55

48716

400.00

O R. S. Neon

Post holes

1-31-55 RH

5-9-56

FWL

Wiring

1-28-55

76485

1 out

1 trans.

O R. S. Neon

B-26

OWNER American Radiator - Standard Sanitary Corp. ADDRESS 545 ~~[illegible]~~ San Fernando

PURPOSE OF BUILDING Bill Board SPECIAL PERMIT NO. 10218

LOT BLK TRACT Por. West Glendale FIRE DISTRICT NO.

BUILDING			PLUMBING			PLASTERING			WIRING		
Date 6-2-53			Date 7-15-54			Date			Date 6-18-53	Out. 16	
			No. 22335			No.			No. 70361	Sw.	
No. 44800			Fix.	WATER SYSTEM /					Range	Fix. 6	
Amt. 4600			Htr.	WATER SOFTENER		Yds. Int.			Htr.	Mot.	
			Gas.	SPRINKLER SYSTEM		Yds. Ext.			Power Pole	Trans.	
Con. Pac. Outdoor Adv.			Con. L H Bishop			Con.			Con. Stolper		
	Date	Insp.		Date	Insp.		Date	Insp.		Date	Insp.
Foundation			Rough			Ext. Lath			Rough		P
1st Floor Joist			Gas			In. Lath			Finish Wire	6-18-53	P
Post holes	6-5-53	R.H.	Sewer			Ext. Scratch			Fixtures		
Frame			Cesspool			In. Brown			Motor	New St meter	
Finish	APR 1 '55	R.G.	Heating	JAN 22 '54	Mc	Ext. Brown			Furnace	6-18-53	D
			Finish	JUL 15 '54	OJR	Finish			Range		

SEWER	HEATING	ELECTRIC	LATHING	WIRING	
Date	Date 11-23-53	Date	Date	Date	Out.
No.	No. 18242	No.	No.	No.	Sw.
Sewer No.	Wall	Sw.		Range	Fix.
Cesspool	Floor / Dual	Mot.	Yds. Int.	Htr.	Mot.
Septic	Unit		Yds. Ext.		Trans.
Con.	Con.		Con.	Con.	

Wiring
12-22-55
80168
4 out
fix 1-19-55 D
Mack Jones

B-26

OWNER Ames, Harris, Neville Co ADDRESS 5457 San Fernando

PURPOSE OF BUILDING general alterations SPECIAL PERMIT NO.

LOT BLK TRACT Por. W. Glendale FIRE DISTRICT NO.

BUILDING			PLUMBING			Lath PLASTERING over			over WIRING		
Date 10-28-54			Date 10-27-54			Date 11-22-54			Date 10-15-54	Out. 12	
			No. 24034			No. 36951			No. 75513	Sw.	
No. 78166			Fix. 22	WATER SYSTEM					Range	Fix.	
Amt. 30,000.00			Htr. 1	WATER SOFTENER		Yds. Int. 900			Htr.	Mot. 20	
			Gas.	SPRINKLER SYSTEM		Yds. Ext.				Trans.	
Con. Roulac Co			Con. Maloney			Con. J A Davis			Con. Hell El.		
over	Date	Insp.	over	Date	Insp.		Date	Insp.	over	Date	Insp.
Foundation			Rough	11-1-54	CAW	Ext. Lath			Rough	DEC 17 54	H
1st Floor Joist			Gas			In. Lath	NOV 23 54 NOV 24 54	CH	Finish Wire	JUN 1 55	H
Steel & masonry	NOV 15 54	Fwl	Sewer			Ext. Scratch			Fixtures		
			Cesspool-Tank			In. Brown	DEC 2 54	CH	Meter new 3 phase cbk. trans. 11-24-54		H
Frame	NOV 17 54	Fwl				Ext. Brown			Date 11-16-54	Out. 20	
Finish	8/9/56	Fwl	Heating	JAN 2 55		Finish	DEC 6 54	EG	No. 75803	Sw. 10	
SEWER			Finish	JAN 2 55		LATHING			Power Pole	Fix. 25	
Date			over HEATING			Date			Htr.	Mot.	
No.			Date 11-12-54			No.			Con. Ernest Elec.		
Sewer No.			No. 24282							Date	Insp.
Cesspool			Wall 1			Yds. Int.			Rough office	NOV 16 54	H
Septic			Floor 6			Yds. Ext.			Finish Wire	JUN 1 55	H
Con.			Con. [illegible]			Con.			Fixtures	JUN 1 55	H

vl NOV 9 '54 p. steel
DEC 9 '54

FEB 4 '55 chk. for trans. voltages.

CH FEB 10 '55 frame for "cotton picking" rm.

Lath & Plast.
2-16-55
77173
200 yds. int.
J. A. Davis

FEB 16 '55 P. int. lath
FEB 17 '55 " "
FEB 21 '55 " scr.
MAR 1 '55 " brn.
MAR 7 '55 finish

WIRE
2-15-55
6941
2 out.
1 sw.
2 fix.
1 mot.
1-5 HP
2-1/6 "
2-1/3 "

rnest Elec.
MAR 15 '55 Ro
MAR 17 '55 H
JUN 1 '55 H
JUN 1 '55 H

WIRE
9-26-55
79181
1 motors 7 1/2
1
3/4
1/6

lerdugo Elec
SEP 29 '55 H
SEP 29 '55 H

WIRE MOTORS
3-10 HP
1-7 1/2
3-5
6-3
4-2
1-1 1/2
20 1/2 HP

75513
H NOV 8 '54 check sub feeders
H NOV 16 '54 check underground to pack
H NOV 22 '54 underground serv
H DEC 8 '54 check controller on press motor
H DEC 30 '54 check new print

PLBG
12-8-54
24651
9 fuel gas outl
Maloney
gas fixed JAN 2 '55 Car

Plbg.
25175
1-13-55
4 furn.
Glendale Htg & Air
fin. JAN 27 '55 CAW

WIRE
9-29-55
79226
2 sw.
2 mot.
F. H. Smith
RO. SEP 29 '55 H
fin SEP 29 '55 H

OWNER AMERICAN RADIATOR & STANDARD SANITARY CORP. ADDRESS ~~5458~~ 5454 SAN FERNANDO

PURPOSE OF BUILDING FOUNDATION ONLY SHIPPING BLDG. SPECIAL PERMIT NO.

LOT BLK TRACT FIRE DISTRICT NO.

BUILDING			PLUMBING			PLASTERING			WIRING		
Date 5-22-46			Date			Date			Date 6-21-46	Out. 3	
			No.			No.			No. 45014	Sw.	
No. 25323			Fix.						Range	Fix.	
Amt. $35,000.00			Htr.			Yds. Int.			Htr.	Mot.	
			Gas.			Yds. Ext.				Trans.	
Con. MYERS BROS.			Con.			Con.			Con. FIELDING ELEC		
	Date	Insp.		Date	Insp.		Date	Insp.		Date	Insp.
Foundation	6-19-46	58 Inl.	Rough			Ext. Lath			Rough	6/28	11
1st Floor Joist	6-20-46	58 Inl	Gas			In. Lath			Finish Wire	6/28	N
Floor wall	6-19-46	58 Inl	Sewer			Ext. Scratch			Fixtures		
Frame	6-24	58 Inl	Cesspool			In. Brown			Motor		
Finish			Heating			Ext. Brown			Furnace		
Stairs & rails	7-10-46	58 Inl	Finish			Finish			Range		

SEWER	HEATING	ELECTRIC	LATHING	WIRING
Date	Date	Date	Date	Date 7-9-46 Out. 4
No.	No.	No.	No.	No. 44550 Sw.
Sewer No.	Wall	Sw.		Range Fix.
Cesspool	Floor Dual	Mot.	Yds. Int.	Htr. 5 H.P. Mot. 1
Septic	Unit		Yds. Ext.	Trans.
Con.	Con.		Con.	Con. FIELDING ELEC

JUN 28 46

Permit 44550-OR-7/10/46

11-5-46
74773
28-Fix.
1-W.HTR
1-W.System
3-GAS.
C&C PLBG Co.

JAN 27 1947

MAR 18 1947

RECEIVED
MAY 9 1947

11-26-48
#53792
2 OUTLETS
G.D. Pippitt
O/C. 6-7-49

OWNER AM. RADIATOR & STANDARD FIXTURE CO. ADDRESS 5458 SAN FERNANDO 5454

PURPOSE OF BUILDING COMM. SPECIAL PERMIT NO.

LOT BLK TRACT FIRE DISTRICT NO.

BUILDING			PLUMBING			PLASTERING			WIRING		
Date 7-31-46			Over Date 7-10-46			(over) Date 12-2-46			Date 9-10-46 Out. 121		
			No. 73543			No. 23365			No. 45199 Sw. 22		
No. 25793			Fix. 73						Range Fix. 70		
Amt. $190,000 00			Htr. 1			Yds. Int. 400			Htr. 3 H.P. Mot. 7		
			Gas.			Yds. Ext. —			Trans.		
Con. MYERS BROS.			Con. C. & C. PLBG. Co.			Con. RALPH JONES			Con. FIELDING Elec.		
	Date	Insp.		Date	Insp.		Date	Insp.		Date	Insp.
Foundation	7-30	39 Fnl	Rough SEP 27 1946		MC	Ext. Lath			Rough	11/27/47	J
1st Floor Joist			Gas			In. Lath	12-6	AHS	Finish Wire	5/8/47	H
Steel	7-10-46	39 Fnl	Sewer AUG 14 1946		MC	Ext. Scratch			Fixtures	5/8/47	H
Frame	10-23	39 Fnl	Cesspool			In. Brown	12-9	AHS	Motor		
	12-26	39 Fnl	Heating Rough		MC	Ext. Brown			Furnace		
Finish			Finish MAR 18 1947		MC	Finish	12-10	AHS	Range		
Wall Steel	9-23	68 Fnl									
(over) SEWER			HEATING		ELECTRIC	(over) LATHING			(over) WIRING		
Date 7-10-46			Date 12-23-46		Date	Date 12-2-46			Date 4-24-47 Out.		
No. 73543			No. 75343		No.	No. 23364			No. 47333 Sw.		
Sewer No. 162			Wall		Sw.				Range 1 1/2 H.P. Fix.		
Cesspool			Floor 4 Dual		Mot.	Yds. Int. —			Htr. 2 - 1/3 H.P. Mot. 3		
Septic			Unit			Yds. Ext. 400			Trans.		
Con. C. & C. PLBG. Co			Con. MEHRING & HANSON			Con. DAN WELKER			Con. Fielding Elec.		

ELECT.
5-26-47
47570
1-MOTOR (3/4 H.P.)
SMITH ELECT.

SEWER

12-6-46 DEC 6 - 1946 Sewer - Me
#75174
1-SEWER #16463
C.9 C. PLB 0.00.

Lath

1-16-47
#23568
1400 YD INT.
— EXT.
DON WELKER

1-20 A.B. Partial
1-28 " Fin. & A.B.

PLASTER

1-16-47
#23567
1600 YDS INT
— EXT.
RALPH JONES

2-12 A.L.B.
Final

47333 R.O.W. Fin 5/8/47 - J.

8-26

OWNER AMES, HARRIS & NEVILLE CO. ADDRESS 5454 San Fernando Rd

PURPOSE OF BUILDING Automatic Fire Sprinklers SPECIAL PERMIT NO.

LOT 21 BLK TRACT 3784 FIRE DISTRICT NO.

BUILDING		
Date 12-30-57		
No. 56038		
Amt. $1,415.00		
Con. Grinnell Co. of Pacific		
	Date	Insp.
Foundation		
Steel		
1st Floor Joist		
Frame		
Finish	1/9/58	RCF

PLUMBING		
Date 12-30-57		
No. 45289		
Fix. WATER SYSTEM		
Htr. WATER SOFTENER		
Gas. SPRINKLER SYSTEM		
Con. Grinnell Co.		
	Date	Insp.
Rough		
Gas		
Sewer		
Cesspool-Tank		
Rough Heating		
Heating		
Finish	3/10/58	OK
HEATING		
Date		
No.		
Wall		
Floor		
Con.		

	LATH.	PLAST.
Date		
No.		
Yds. Int.		
Yds. Ext.		
Con		
	Date	Insp.
Ext. Lath		
Int. Lath		
Ext. Scratch		
Int. Brown		
Ext. Brown		
Finish		
SEWER		
Date		
No.		
Sewer No.		
Cesspool		
Septic		
Con.		

WIRING		
Date		Out.
No.		Sw.
Range	Oven	Fix.
Htr.	Dryer	Trans.
Mot.		
Con.		
	Date	Insp.
Rough		
Finish Wire		
Fixtures		
Meter		
Date		Out.
No.		Sw.
Power Pole		Fix.
Htr.		Mot.
Con.		
	Date	Insp.
Rough		
Finish Wire		
Fixtures		

enclose steel bldg walls steel shelv
12-5-57
55910
$2,000
Dudley
12/3/57 RA

Sprinkler system
10-29-54
48173
$21,500
Grinnel Co. of the Pacific
12-8-54 Sprinkler Vault steel
