



# Edible Food Recovery

To address food insecurity and reduce unnecessary food waste, State of California Senate Bill (SB) 1383 requires that by 2025, at least 20% of edible food that would have otherwise been sent to landfills is recovered for human consumption.



## Edible Food Recovery Donations

Mandated edible food generators must arrange to recover the **maximum amount** of edible food that would otherwise be landfilled. They must contract with food recovery organizations/services that will accept edible food and keep records of all edible food recovery.

## Who Must Comply?



**Tier 1**  
by January 1, 2022



**Tier 2**  
by January 1, 2024

\*Visit [Calrecycle.ca.gov/organics/slcp/](https://Calrecycle.ca.gov/organics/slcp/) for additional information on SB 1383



# How Do I Comply?

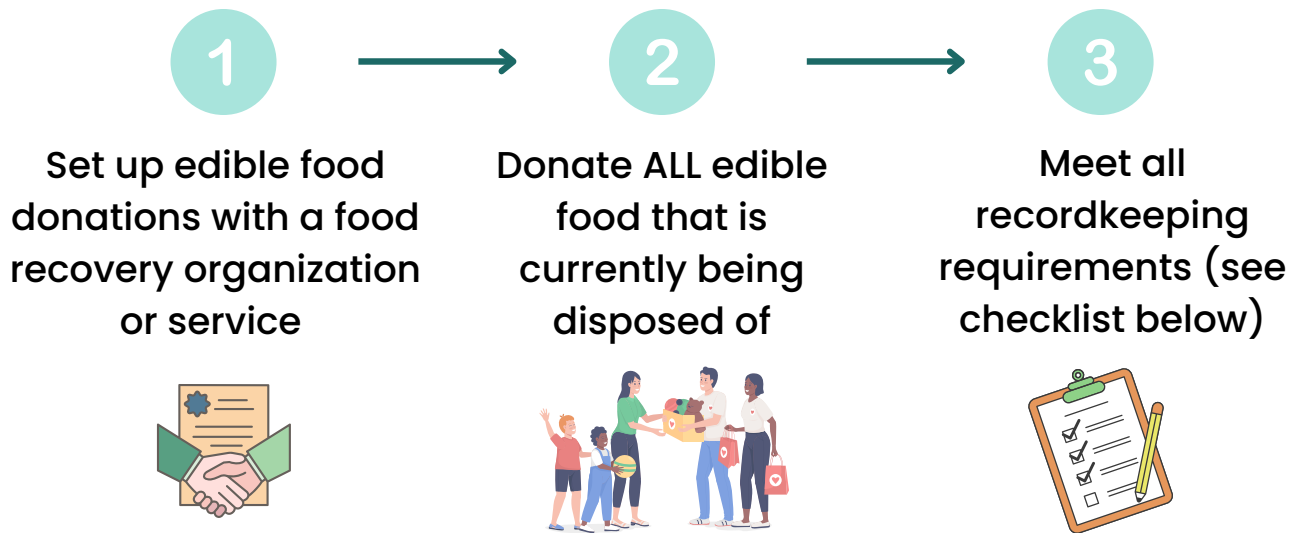

## What is "Edible Food"?

Edible food is food intended for people to eat. It should be in its original, unopened packaging (if originally packaged) and includes food not sold because of appearance, age, freshness, grade, surplus, etc. So long as you donate in good faith, your business is protected by California's Good Samaritan Food Donation Act (AB 1219) & the Federal Good Samaritan Food Donation Act.

## Recordkeeping Requirements Checklist

**Tier 1 and Tier 2 commercial edible food generators must keep records of all of the following information:**

- ☒ A list of each food recovery service or organization that collects or receives its edible food under a contract or written agreement
- ☒ A copy of contracts or written agreements between the edible food generator and a food recovery service or organization
- ☒ The name, address and contact information of the service or organization
- ☒ The types of food that will be collected by or self-hauled to the service organization
- ☒ The quantity of food collected or self-hauled to a service or organization for food recovery- the quantity should be measured in pounds recovered per month
- ☒ The established frequency that food will be collected or self-hauled